2 CENTS PAY NO MORE!

Chicago Daily Tribune

THE WORLD'S GREATEST NEWSPAPER

FINAL ★★★

VOLUME XCVIII.—NO. 161 C [REG. U. S. PAT. OFFICE. COPYRIGHT 1939 BY THE CHICAGO TRIBUNE.] FRIDAY, JULY 7, 1939.—32 PAGES THIS PAPER CONSISTS OF THREE SECTIONS—SECTION ONE PRICE TWO CENTS IN CHICAGO AND SUBURBS ELSEWHERE THREE CENTS

REVEAL PAY OF WPA BOSSES

HOUSE TO PASS ON USE OF DOLE TO SWING VOTES

Committee Speeds Hatch Bill.

BY WILLARD EDWARDS.

[Chicago Tribune Press Service.]

Washington, D. C., July 6.—The house rules committee today voted to give right of way in the house to the Hatch bill, which provides for penalizing burocratic interference with elections. During the committee session the use of WPA funds to coerce voters was denounced.

H. W. Smith Assails Ickes for Political Meddling.

The committee's action means that the bill, which already has passed the senate, will be brought up in the house probably next week. A vote of approval is assured.

Although the senate version of the measure was weakened by the house judiciary committee, it provides a $1,000 fine and a year's imprisonment for government officials found guilty of using their official authority to affect elections.

Democrats Show Resentment.

Democrats as well as Republicans expressed resentment against the administration's interference with elections. Immediately after Representative Emanuel Celler [D., N. Y.] appeared to explain the bill, he was interrupted by Representative Howard W. Smith [D., Va.], who asked: "Is there anything in this bill to prevent Secretary of the Interior Ickes from sticking his nose into state primaries?"

The reply was that Ickes might make speeches, but would be subject to penalty if he threatened to fire government employés who did not work for Ickes sponsored candidates.

House Action Criticized.

"Will it stop the political bosses on WPA in Illinois from coercing workers on relief?" asked Representative Leo E. Allen [R., Ill.].

"It will stop them from telling workers to vote the Democratic ticket or lose their jobs," replied Representative F. E. Walter [D., Pa.], ranking member of the judiciary committee.

Representative Adolph Sabath [D., Ill.], chairman of the rules committee, asserted: "There is no politics in WPA in Illinois."

"That's the best joke I've ever heard," commented Representative John J. Dempsey, a member of the rules committee.

Says Burocrats Will Be Hit.

"I'll tell you what it will do," interjected Dempsey. "It will keep these burocrats from going into districts and using their authority to oppose congressmen who dare to be against any portion of the New Deal."

Representative Walter was asked by Representative E. E. Cox [D., Ga.] what practices had made the bill necessary.

"This measure is an attempt to treat such filthy conditions as arose in Pennsylvania," replied Walter, "when the poor devils on relief were told by the political prostitutes who took over the Democratic party there to vote as directed or lose their jobs. Those same politicians will continue doing it if something is not done to stop it."

Parsons Opposes Bill.

Emasculation of the senate version by the house judiciary committee, deplored by Senator Carl Hatch [D., N. M.], sponsor of the bill, last week, was criticized by Dempsey and by Representative Carl E. Mapes [R., Mich.]. As passed by the senate the bill forbade any political activity whatever by government officials, but the house committee struck out this proviso.

The rules committee's action permits full amendments on the house floor and a fight to restore the senate language to the bill will be made.

The only opposition to the bill came from Representative Claude V. Parsons [D., Ill.], who has been telling congressmen that passage of the measure means ruin for the Democratic organizations in many states.

"This is a superfluous and asinine piece of legislation," he asserted. "It forbids any government worker to contribute to campaign funds."

It was explained by others that voluntary contributions are permitted.

NEWS SUMMARY of The Tribune

[And Historical Scrap Book.]

Friday, July 7, 1939.

WASHINGTON.

Reveal big WPA pay in Illinois; Allen charges lists show up political uses. Page 1.

House committee members lash coercion of voters by use of WPA funds. Page 1.

Europe's stand proves Roosevelt neutrality plan is not neutral, Borah warns senate. Page 3.

DOMESTIC.

Suspect linked to four victims in Cleveland's 12 torso murders. Page 1.

Flyer and girl, on aerial jaunt, hunted by police. Page 1.

Woman skipper's 30,000 mile sailing cruise writes new saga of sea. Page 3.

William P. Buckner given two years in prison on Philippine Railway bond fraud charges. Page 5.

Bathouse Sam, a Tammanyite, rallies Harlem for third term for Roosevelt. Page 8.

FOREIGN.

France and Britain may warn Hitler they will attack Germany if he gets into fight with Poland. Page 1.

Japanese bomb Chungking; citizens take shelter in rock caves. Page 2.

Moscow claims great soviet victory in four days' fighting with Japanese along Mongolian border. Page 2.

Bulgarian premier reported to have refused to join Germany as ally. Page 4.

LOCAL.

Police guard given union boss after he is questioned in gang killing. Page 3.

Tickets for Fire and Police Thrill show go on sale Monday. Page 5.

Unions warned to halt WPA strikes or let members lose jobs. Page 7.

Deaths and obituaries. Page 8.

Local transportation committee votes to take new plan for city owned transit lines to Mayor Kelly. Page 13.

SPORTS.

Cubs, Dean lose to Pirates, 7 to 2; drop to sixth. Page 21.

Reds defeat Cardinals, 7 to 4, before 29,105. Page 21.

Potranco wins sprint at Arlington Park. Page 22.

Little out of British open; Bulla rallies for 148. Page 22.

C. Mott Woolley, Yale polo captain, dies of injuries. Page 23.

Alice Marble and Kay Stammers reach Wimbledon tennis final. Page 23.

EDITORIALS.

Martyrs' Row; The Instrument of Tyranny; A Federal Reserve Officer on Inflation; Hats and Pockets; The Stenographic Racket. Page 10.

FEATURES.

Front Views and Profiles. Page 10.

Food news, recipes. Pages 14-15.

News of society. Page 17.

Looking at Hollywood. Page 17.

Music comment. Page 17.

Radio programs. Page 19.

Crossword puzzle. Page 24.

Day by Day on the Farm. Page 27.

COMMERCE AND FINANCE.

Silver buying is resumed by United States treasury. Page 25.

Most of smaller Chicago banks lend more to business. Page 25.

Chicago commerce association plans observer at council meetings. Page 25.

Treasury uses new form for its daily statement. Page 25.

All live stock for feeder use in heavy demand. Page 25.

Federal activity in housing assailed by financial leaders. Page 25.

Corn makes rapid growth; condition good over main belt. Page 27.

Lehman investing corporation builds up cash. Page 27.

Want Ad index. Page 28.

THE WEATHER

FRIDAY, JULY 7, 1939.

[Chicago daylight saving time.]

Sunrise, 5:22. Sunset, 8:28. Moon rises 11:27 p. m. Mars, Jupiter, Saturn and Venus are morning stars; Mercury is the evening star.

CHICAGO AND VICINITY: Partly cloudy and continued warm, gentle to moderate southerly winds Friday; Saturday local thundershowers and somewhat cooler.

ILLINOIS: Partly cloudy and continued warm Friday; Saturday partly cloudy and continued warm south, local thundershowers and somewhat cooler in north portion.

TEMPERATURES IN CHICAGO.

For 24 hours ended 2 a. m. July 7:

3 a.m.	73	9 a.m.	71	3 p.m.	85	9 p.m.	‡85
4 a.m.	71	10 a.m.	73	4 p.m.	88	10 p.m.	84
5 a.m.	71	11 a.m.	76	5p.m.	*88.6	11 p.m.	84
6 a.m.	†70	Noon	78	6 p.m.	88	Midn't	83
7 a.m.	71	1 p.m.	81	7 p.m.	87	1 a.m.	82
8 a.m.	72	2 p.m.	83	8 p.m.	87	2 a.m.	80

*Highest. †Lowest. ‡Unofficial 9 p.m.-2 a.m.

Mean temperature, 80; normal, 72; July excess, 33 degrees; excess since Jan. 1, 561 degrees.

Precipitation, 1.42 in.; July excess, .76 in.; total since Jan. 1, 20.60 in.; excess 3.69 in.

Highest wind velocity, 18 miles an hour from the northwest, at 2:19 a. m.

Relative humidity at 7:30 a. m., 91; 1:30 p. m., no record; 7:30 p. m., 72.

[Detailed weather report on page 26.]

Total average net paid circulation JUNE, 1939 DAILY in excess of 900,000 THE CHICAGO TRIBUNE

ALLEN CHARGES LIST IN ILLINOIS SHOWS POLITICS

Salary of 1,000 Tops $1,200 a Year.

A list of administrative employés of the WPA in Illinois receiving $1,200 or more annually with their salaries is on page 6.

[Chicago Tribune Press Service.]

Washington, D. C., July 6.—[Special.]—The names of more than 1,000 persons on the WPA rolls in Illinois who received $1,200 a year and more are made public by THE TRIBUNE today.

Leo E. Allen.

The names were obtained through the efforts of Representative Leo E. Allen [R., Ill.], a ranking member of the house rules committee.

Although the salary lists for the WPA throughout the United States ostensibly have been a part of the official record of the house appropriations committee for a month, the committee hitherto has refused to make them accessible to the public.

Salaries Will Amaze You.

Publication of the list was resisted by the Roosevelt administration on the ground that it was "political dynamite." Voters in congressional districts, noting the names and the salaries to WPA supervisors and administrators with whom they were acquainted, would be amazed at the salaries paid to some of them, it was pointed out.

Representative Allen declared that the list showed the existence of a powerful political machine, founded on work relief funds, in Illinois. It was prima facie evidence, he said, of politics in the New Deal's administration of the multi-billion dollar relief fund.

Need for Passing Hatch Bill.

"This illustrates clearly," Allen said, "the need for passage of the Hatch bill taking politics out of relief, to which the rules committee gave preferential status in the house today. Previously there was every indication that the WPA had been used in Illinois as in other states to create a political organization with its purpose the continuance of the Roosevelt administration in power. Now we have the proof in names and figures that this is the fact.

"There could be no worse crime than taking the funds, voted to relieve unemployment, to pay political

[Continued on page 6, column 1.]

ONE 6 YEAR TERM FOR PRESIDENT TO SENATE; TIED IN COMMITTEE

Washington, D. C., July 6.—[Special.]—The senate judiciary committee today voted, 7 to 7, on a resolution proposing a constitutional amendment limiting the tenure of the President to one term of six years.

Although the motion to report the resolution favorably lost in a tie, it was ordered reported without recommendation and the senate will have an opportunity to vote on the question.

New Dealers will oppose the resolution, which they regard as an intended slap at President Roosevelt's third term intentions. Senator Edward R. Burke [D., Neb.], author of the resolution, has declared that a third term for Mr. Roosevelt would mean the end of the American form of government.

A constitutional amendment would not affect any ambition Mr. Roosevelt may have for a third term, since it could not be ratified by the necessary thirty-six states prior to the 1940 election. Nevertheless, adoption of the resolution by the senate would be regarded as an expression of that body in opposition to another term for Mr. Roosevelt.

A resolution by Senator Alexander Wiley [R., Wis.] forbidding a third term for President was defeated by a vote of 10 to 2.

Suspect Seized in 12 Torso Murders

BEGINNING TO GET ON HIS NERVES

Link Prisoner to 4 of Dead at Cleveland

Cleveland, O., July 6.—(AP)—Sherif Martin L. O'Donnell and Detective Harry Brown, investigating Cleveland's torso murders, tonight questioned a 52 year old man who admitted being with Mrs. Florence Polillo, 42, the night before her decapitated body was found in January, 1936.

Mrs. Polillo, whom the sherif described as having once been arrested on vice charges, was No. 3 in the series of twelve torso killings since September, 1935.

Human Bloodstains Found.

Chemists analyzed bloodstains which O'Donnell said were found at the home of the man questioned. They were on the bathroom wall and in a half inch space between the tub and a wall.

"They're human blood," he said, "but we're having a second analysis made."

Knives found in the man's room also showed bloodstains.

O'Donnell added he might subject the prisoner, an unmarried bricklayer, to a lie detector test.

Prisoner Linked to Three Victims.

The sherif said the man, an unemployed former WPA worker, was known to have associated with Edward W. Andrassy, 28; Mrs. Rose Wallace, Negro, 40, and an unidentified tattooed sailor, three other victims in the baffling mystery of the headless dead.

Andrassy, Mrs. Polillo, and Mrs. Wallace are the only identified torso victims. Seven were men and five women; some were mutilated sexually. Authorities believe most of the slain were vagrants.

Woman First Victim.

The first torso victim was a woman whose headless and limbless body was washed ashore from Lake Erie on Sept. 5, 1934. A year later the bodies of two men were found in the desolate Kingsbury run section. One of these was Andrassy. The same area yielded the torso of Mrs. Pollilo in January, 1936, and the severed body of a man five months later.

In July, 1936, the headless body of a man was found in a ravine on Cleveland's west side. The next September a man's body, sliced in two, was found in a culvert. The eighth victim, an expectant mother, was discovered in February, 1937, at the edge of Lake Erie. Mrs. Wallace was the next victim, in June, 1937, and a month later a man was slain. The torsos of the eleventh and twelfth victims were found a short distance apart near the lake front on Aug. 16, 1938.

Girl and Flyer Up in Air; So Is Her Family

(Map on page 3.)

Vernon, Ill., July 6.—[Special.]—A young aviator and a Vernon girl who flew away with him last Monday were still missing tonight as the girl's anxious parents, their friends, and police hunted them over a wide area.

While the young couple flitted among the clouds, there was much speculation by the ground folks as to whether they were on a romantic holiday, or an elopement, or the girl was being held against her will.

The pilot is a barnstorming flyer, about 24 years old, who used the name Larry Thompson but whose real name is said to be Ernest Pelch. The girl is Goldie Gehrken, 17 years old, the daughter of an oil worker. Police said the plane they are using was stolen at Frankfort, Ind., on June 28, and a warant is out for Pelch's arrest.

Circle Over Girl's Home.

In the midst of the search this afternoon the plane made a tantalizing visit to Vernon. It circled the Gehrken house so low that Goldie's mother said she saw the girl and Pelch. Then it headed east without landing, the pilot apparently fearful of the reception he would receive from a crowd that gathered quickly.

Sherif H. E. Vogt, who had come here from Salem to organize the search, leaped into his car and followed the plane for ten miles, until it disappeared from his view. Deputies in automobiles cruised the area, waiting for the ship to land, and an alarm was broadcast over the state police radio system advising authorities throughout the state to watch for the couple.

"I don't believe Goldie eloped," said her father, John Gehrken. "If she did they must have fallen in love since they left, because I don't think Goldie had met the young man before last Monday.

Parents Are Puzzled.

"I'm sure she had no expectation of going away. Why, she didn't even take an extra handkerchief with her. We can't understand it; she never did anything. Her mother is all broken up over it."

Eddie Crooker, operator of a flying service at Frankfort, Ind., obtained a warrant charging Pelch with the theft of the Cub sports plane, valued at $1,150, from a hangar at 4:20 a. m. June 28. Crooker said Pelch's home is within about a mile of his airport at Frankfort.

"Three people saw him take the plane," Crooker said. "So far as any one here knew he never had operated a plane before.

"I was told that on his first landing, at Danville, Ill., he broke the propeller and damaged a wing. He had the airport people there put a new propeller on and then flew away without paying for it."

Invited to Take Ride.

Pelch arrived here last Saturday, painted the fuselage of the yellow plane aluminum, and then took up passengers for a small charge. Goldie and her parents were among the townsfolks who paid to ride with him.

Monday afternoon Pelch invited Goldie to fly to Ramsey, Ill., with him. He told her uncle, Wade Lawson, they would be back in a few hours. That night he telephoned the Gehrkens "not to worry; we'll be back tomorrow." They traced the call to the exchange at Centralia, Ill., but lost it there. Because Pelch said he was phoning from Marion, Ill., the girl's parents went there, but learned the young couple had not been there.

BIND TWO CHILDREN AND MAID; GET DRUNK AND RANSACK HOME

Two destructive would-be burglars yesterday held two young girls and a colored maid captive for four hours while they ransacked a Morgan Park home, broke furniture in drunken frenzy, and finally fled without loot when the girls' mother arrived home. The home is that of James Barrett, a warehouse executive, 10007 Hoyne avenue. The two girls are his daughters.

The men gained entrance by a ruse early in the afternoon while both the Barretts were away. They tied up the maid, Lorraine Johnson, and when Marilyn and Barbara Barrett, 13 and 11 years old, came in a short time later, tied them and left them with the maid on the living room floor.

The bandits found liquor and got drunk, while packing four suitcases with clothing and valuables. They kept asking for Barrett and demanding $5,000. When Mrs. Barrett came home, the maid, who had been untied to answer the doorbell, escaped. In the uproar the two men fled, leaving the suitcases. Barrett told police he thought a real estate matter in which he is engaged was back of the strange affair and that he would do his own investigating.

Mr. Puffpaff Appeases the Park Bunnies

Among the Chicagoland fauna and flora items yesterday were:

1. The only gardener in Elgin who isn't complaining about a plague of rabbits and chipmunks is Louis Puffpaff, custodian of Wing park.

"Everybody says the rabbits eat up flowers," he said. "Why? I'll tell you. It's because they are hungry and haven't got anything else to eat.

"Now when I set out flowers I also sow a little patch of cabbage and lettuce close by. A rabbit likes his salad. He eats my cabbages and lettuce and lets the petunias and delphiniums be. Chipmunks never tear up Wing park lawns because I keep 'em supplied with hickory nuts."

2. Several days ago, when the annual run of carp into Wilmette harbor began, Sanitary District Policeman Louis Christian forbade the spearing of the fish. The spearmen protested that carp didn't really count in the fish and game laws and Christian wrote to the state department of conservation for a ruling. Yesterday he had his answer, substantially this:

"Dear Sir: Carp are fish. Some people don't think they are fit to eat, but others who know how to cook them do. As members of the finny tribes carp are entitled to all the protection of the law and should not be speared in Wilmette harbor or anywhere else."

It is illegal to spear or seine fish at any time.

3. A report that a herd of wild donkeys was wrecking the landscape at Neva and Wabansia avenues sent Policemen John Lancaster and John Sloan to the scene. They found that the donkeys belonged to a softball team which plays its games mounted, and that they had become unruly while picketed on a vacant lot. Sloan wrote this report:

"Boys were worrying two donkeys known as Olive and her son Skipper," he related. "This angered a big donkey named Joe and he chased the boys across the street. Officer Lancaster pursued Joe and corralled him in a yard at 1564 Nordica avenue, eared him down, and hogtied him.

"Owner warned Joe was too noisy and that a donkey named Mae West would have to behave better or the whole softball team would be charged with trespass, malicious mischief, and disorderly conduct."

Win $2,500,000 Judgment Against $1 a Day Worker

Austin, Minn., July 6.—(AP)—George A. Hormel and Co. today obtained a two and a half million dollar District court judgment against Ransom J. [Cy] Thomson, now a $30 a month farmhand, who embezzled a million and a quarter dollars from the packing company while an officer of the firm. The exact sum was $2,574,178.39. Company officials said they had little hope of collecting, but they told the court they believed Thomson may have hidden some of the money he confessed taking and they wanted to keep the judgment alive for that reason.

Daughter Knows Best, This Mother Discovers

Knoxville, Tenn., July 6.—(AP)—A divorce in 1937 dissolved John C. Burnett's marriage to Louelle Morrow Burnett. Another divorce today ended his marriage to Ada Morrow Burnett, his first wife's mother.

FOOD BARGAINS for summery menus

It's fun to shop the food stores these days, says Mary Meade, Tribune home economics editor. What the good earth doesn't supply in vegetables and fruits, the grocer offers in low-priced cold cuts, cool beverages and other bits and bites to make eating in summer a pleasure, she reports.

Mary Meade's article on page 15 is only one of the features which you will enjoy in the food pages of today's Tribune.

BRITAIN, FRANCE TO WARN HITLER HE FACES A WAR

Play for Time; Rush Pact with Russia.

BY EDMOND TAYLOR.

[Chicago Tribune Press Service.]

PARIS, July 6.—Simultaneous warnings by France and Great Britain that they will attack Germany if Germany comes into conflict with Poland over an attempt to seize Danzig are the next cards which the western powers will play in the European poker game, it was reported here tonight.

Paris and London are playing for time in the race to see whether Adolf Hitler will march on Danzig before a British-French-soviet Russian mutual assistance pact is concluded. The joint declaration, according to observers here, will be designed to give them another breathing spell until new efforts are made to close the deal with Moscow.

Allies 'Ready to March.'

Genevieve Tabouis, diplomatic correspondent of the newspaper L'Oeuvre, said the statement which Prime Minister Chamberlain of Britain had been expected to make about Poland in the house of commons today was postponed so that London could reach an agreement with Paris on a joint text to be made public next week.

These texts, according to Mme. Tabouis, will repeat that while France and Britain are prepared to approve any arrangement over Danzig which is satisfactory to Poland, they are equally ready to march if the Poles offer armed resistance to any German threat to their interests.

The latest instructions to the French and British negotiators in Moscow are to be sent off tomorrow. Georges Bonnet, French foreign minister, tonight saw Jacob Suritz, soviet ambassador to Paris while Viscount Halifax, British foreign secretary, was talking to Ivan Maisky, soviet ambassador in London.

Urge Speedy Agreement.

The foreign office chiefs are understood to have impressed upon the Russian envoys the necessity of reaching a speedy agreement on the basis of the latest proposals.

A radio news agency whose diplomatic information usually is inspired by the French foreign office said the new proposals present Moscow with a choice of alternatives. The first is a mutual defense pact linking France, Britain and Russia. The second is a multiple agreement which would involve defense of the border states of these three powers.

May Submit Row to League.

[Chicago Tribune Press Service.]

LONDON, July 6.—Prime Minister Chamberlain will define the British attitude toward recent developments in Danzig in a statement in the house of commons tomorrow or Monday.

His declaration has been worked out in discussions between British, French and Polish officials. Despite so-called warnings to Adolf Hitler by the British, Chamberlain is expected to make it clear that Britain will welcome a settlement of the Danzig dispute between the Poles and the Germans.

An official admission in Warsaw that a projected protest note to Danzig against militarization of the free city had been shelved aroused suspicions of Chamberlain's political opponents here. A suggestion was made in some quarters that the British are trying to induce the Poles to submit the Danzig row to the league of nations. Danzig is under the protection of the league.

Commons Gets Trade Bill.

Meanwhile, the British government acted to implement its decision to provide credits to enable Britain's allies in Europe to buy arms here and at the same time aid British export trade.

A new overseas trade bill, extending the powers of the Board of Trade to guarantee British exporters against losses on foreign orders when it appears politically expedient, was introduced and read for the first time in the house of commons.

Under the bill, credits for the purchase of arms, munitions and other goods in Britain by friendly states are extended from $50,000,000 to $300,000,000, exclusive of interest over a period of from one to fifteen years.

Blue White Diamonds at Their Loveliest—

PEACOCK DIAMOND RINGS

Marquise Solitaires from.. $165 · Diamond Wedding Rings.. $25 up

Diamond Wedding Rings

With Ten PEACOCK Quality Blue White Diamonds entirely free from any brownish cast.

$25 . $35 . $55

Diamonds all around . . . Blue White Stones . . . Channel Set......... $75 up

Engraved Wedding Rings 5.00 up

C. D. Peacock
Jewelers Since 1837
State and Monroe

WE'RE SHOWING THIS FAMOUS CAMERA IN A FINE NEW MODEL

SIX-20 BROWNIE SPECIAL

YES, IT'S A BROWNIE—and what a Brownie! Simpler, surer and speedier than ever. Meniscus lens, rotary shutter, "spy-glass" finder. Six-20 Brownie Special, for 2¼ x 3¼-inch pictures, $3.75—a new low price. We urge you to see it.

EASTMAN Kodak STORES CO.
133 NORTH WABASH AVENUE
Telephone STAte 8138

Now Paying 3½ ON YOUR MONEY

INSURED UP TO $5,000 BY U.S. GOVT. AGENCY

THE House of Talman has NEVER paid less—on SAVINGS

In good or bad times this old institution has always paid no less than 3½% on savings. More than $1,000,000.00 from hundreds of new patrons were received during the past six months. We invite you, too, to open a Federally Insured savings account, from $1 up, by mail or in person. Married couples can have insured accounts up to $15,000. Informative literature on request.

Savings in by 10th Will Earn from July 1st

TALMAN Federal SAVINGS AND LOAN ASSOCIATION OF CHICAGO
Assets over $4,000,000.00
2641 West 51st Street
All Phones GROvehill 1900

CHINESE CAPITAL BOMBED; CAVES SHELTER CITIZENS

Japanese Receive Setback in Drive on Foochow.

[Chicago Tribune Press Service.]

SHANGHAI, July 6.—Japanese air bombing raids on Chungking, China's capital 1,000 miles in the interior, and on Fenghua, Shaoshing, and Kian today marked the end of the second year of undeclared war in China. Reports from Foochow, South China, indicated that the Japanese were having difficulty in their drive to capture that port.

Japanese planes, attacking four times, dropped eighty demolition and incendiary bombs on Chungking. More than fifty persons were killed or wounded and three large fires were started. The toll was comparatively light because most of the residents of Chungking took shelter in large caves while the foe was attacking. Broad fire lanes through the city prevented the spread of fires.

French Mission Damaged.

Two bombs hit the French Catholic mission, causing the only damage to foreign property. The raid was the first in twenty-five days.

In the other cities bombed, it was reported the casualties were light but property damage was heavy. Fenghua is the birthplace of Generalissimo Chiang Kai-shek, the Chinese leader. Shaoshing is China's greatest wine producing center. Both are in Chekiang province south of Shanghai. Kian is in southern Kiangsi province, central China.

Chinese reports from Foochow said that fire from their forts near the mouth of the Min river was preventing the Japanese warships from advancing to Foochow. However, the Japanese reported they had thrown a boom across the river, effectively blocking commercial traffic.

Japanese began land and naval operations against Foochow on June 28. It was expected the Japanese now would put their chief reliance on their planes and overland attack.

Three Americans Leave.

The American gunboat Asheville and the British destroyer Duchess took three Americans and five other foreigners from Foochow and transferred them to a British steamer. Capt. J. T. G. Stapler, commander of the American South China squadron, is leaving Foochow for Amoy, another South China port, where the Japanese are blockading the foreign settlement on Kulangsu Island.

Observers doubted that the Amoy deadlock would be broken until there is a decision on the Japanese blockade of the British and French concessions in Tientsin. Negotiations on that situation are now under way in Tokio. A milk and ice shortage continued in the Tientsin concessions.

A new British-Japanese difference was reported from Hankow. Clifford Winterbottom, chief officer of the British Yangtze river steamer Changsha, is reported in custody of Japanese, who accused him of being insulting toward Japanese. Winterbottom disappeared from his ship on July 4. Japanese sources asserted three members of the Changsha's crew has entered the offices of a Japanese controled newspaper in Hankow and attempted to force an alteration of its anti-British policy.

Adrianne Allen Divorces Massey, Star of 'Lincoln'

Carson City, Nev., July 6.—(AP)—Adrianne Allen, actress, today won an uncontested divorce from Raymond Hart Massey, English actor playing the lead in the New York production "Abraham Lincoln in Illinois." She charged cruelty. They were married Nov. 12, 1929, in London and have two children, Daniel, 4, and Anna, 2, who were awarded to the mother.

Japanese Bomb Chinese Capital

(Story in adjoining column.)

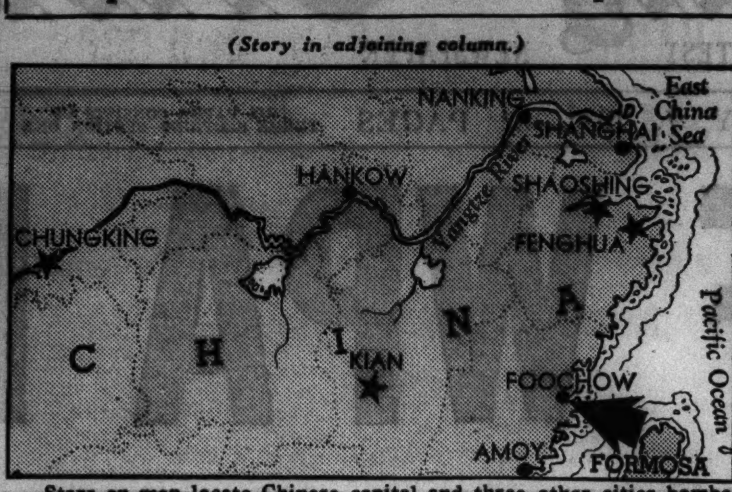

Stars on map locate Chinese capital and three other cities bombed by Japanese planes. Arrow locates port where Chinese report their forts have halted the Japanese drive on the city.

MOSCOW CLAIMS GREAT VICTORY IN 4 DAY BATTLE

Asserts Japanese Lost 800 Men in Fight.

MOSCOW, July 6.—(AP)—Soviet Russian-Outer Mongolian forces were reported to have won a great victory over a Japanese-Manchukuan enemy during a four day battle on the remote Khalka river battlefront in dispatches displayed today in Moscow newspapers.

The battle was said to have lasted from July 2 to 5, ending in the rout of Japanese regular army units and their allies which crossed the river into Outer Mongolian territory. Russians said it was the largest battle yet fought in the conflict which has raged intermittently since May 11.

Russia and her protectorate, Outer Mongolia, hold that the border runs east of the Khalka, which flows north into Lake Bor. Japan and her protectorate, Manchukuo, insist the river is the real border.

Ignores Tokio Reports.

Amplifying a soviet communique estimating Japanese-Manchukuan losses at 800 killed and soviet-Mongol casualties at 100 killed and 200 wounded, the Moscow press described a vast encounter.

Today's reports were the first from the Outer Mongolian front to appear here since June 29. Tokio reports of a battle since then have been ignored by the soviet press.

[*Tokio and Moscow reports of each encounter have been direct opposites, Tokio always reporting Japanese victories, Moscow Russian. Japanese communiques on July 3 reported a big battle on the Khalka in which they said Japanese captured a fortified hill and thirty soviet tanks after driving the soviet forces beyond the Khalka. In Wednesday's air battle Japanese reported fifty-three soviet planes were shot down and admitted no losses of their own. Russians reported forty-five Japanese planes were shot down in three days and soviet forces lost nine.*]

Heavy Forces in Fray.

The Moscow press version of the Khalka battle follows:

The battle began on July 2 with a heavy concentration of Japanese forces in the region of Noman-Kan-Burd-Obo—southeast of Lake Bor—and a clash between opposing air forces.

Early on July 3 the Japanese hurled their entire 23d infantry division, supported by two tank regiments and six cavalry regiments, against Mongol-soviet positions east of the Khalka.

The soviet forces successfully resisted the attack in the region of Noman-Kan-Burd-Obo, but northwest of that region the Japanese infantry, supported by at least sixty tanks, broke through to the western bank of the river and attempted to establish themselves there.

Mongol-soviet troops and planes, however, launched a counterattack, and late yesterday drove the enemy back across the river with heavy losses.

During the four days of fighting the Mongol-soviet artillery put fifty Japanese tanks out of commission and silenced eight guns, while Mongol-soviet planes and anti-aircraft batteries shot down 45 Japanese planes. Mongol-soviet forces reported twenty-five of their own tanks and armored cars were disabled.

LEBRUN RICHER BY $60 AS ANDORRAN ELDERS PAY MEDIEVAL TRIBUTE

PERPIGNAN, France, July 6.—(AP)—Elders of tiny Andorra came out of their mountain fastnesses today to pay their traditional tribute to Albert Lebrun, president of France, and as such a co-prince of Andorra. The Spanish bishop of Urgel is the other coprince.

Map shows location of Andorra.

The tribute, paid once every two years since 1278, consisted under old laws of two of all types of live stock raised in the 191 square mile country. This time, however, the elders paid their tribute in the cash equivalent of two horses, two pigs, two bulls, and two goats, since Lebrun had signified he did not know what to do with the live stock.

The tribute today amounted to nearly $60 and was handed over to Raoul Didkowski, lower Pyrenees prefect, as Lebrun's representative.

OCEAN VESSEL MOVEMENTS.

Arrived.	At.	From.
Bremen	Cherbourg	New York
Manhattan	Havre	New York
St. Louis	Kangston	New York
Conte Di Savoia.	New York	Naples
Santa Rita	New York	Callao
Europa	New York	Bremen
Washington	New York	Hamburg
Santa Elena	Porto Cabello.	New York
Hamburg	Southampton.	New York
Emp. of Asia	Yokohama	Vancouver
Departed.	**From.**	**For.**
Santa Barbara	Callao	New York
Normandie	Havre	New York
Santa Paula	La Guaria	New York
Vulcania	Lisbon	New York
Emp. of Japan	Manila	Vancouver
Oslofjord	New York	Bergen
New York	New York	Hamburg
Ile de France	New York	Havre
Pres. Harding	New York	Hamburg
Stavangerfjord	New York	Bergen
Southern Prince.	Rio Janiero	New York

PREPARE FOR NEW SACRIFICES, LONG WAR, JAPAN TOLD

More Restrictions, Tax Increase Forecast.

BY KIMPEI SHEBA.
[Chicago Tribune Press Service.]

TOKIO, July 7 [Friday].—Japan today entered the third year of its undeclared war on China with no idea of how much longer it will last. The people were warned by government officials, however, to be prepared for greater sacrifices and for a long conflict.

A statement reported that Chinese forces, which numbered 2,000,000 troops at the beginning of hostilities, were reduced to a million by the time Hankow fell but now have been increased to 1,500,000.

Military experts declare that China no longer has modern equipment and that the air force has been reduced to 200 planes. The army claims to have shot down 500 Chinese planes and the navy 1,568.

Greater restrictions on the Japanese people and the need for higher taxes were forecast. The finance minister reported a $10,000,000 export excess for the first half of the year. In the past Japan invariably had a gigantic import excess in the first half of the year but made it up in the second half.

Premier Discounts Russia.

Premier Baron Kiichiro Tiranuma discounted the importance of frontier troubles with soviet Russia, declaring that the fighting around the Khalka river and Lake Bor was merely to drive out lawless Outer Mongolians. He said he doubts that Russia is in a position to challenge Japan to war.

He indicated that Japan will show a stronger front to the soviet on the question of fishing, coal, and oil concessions. He expressed deep concern for the Anglo-Japanese conversations on the Tientsin problem, holding that everything depends on whether Great Britain changes her whole far eastern policy. Otherwise, he said, the negotiations were certain to end in a rupture.

Japan "must crush any power" that obstructs her program of "creating a new order in East Asia," Hiranuma said. "I have heard that American sentiment toward this country has improved," he added.

Expects a New Régime.

"There is no necessity for trouble it the foreign concessions observe strict neutrality, but there is no neutrality at all if the concessions permit interference with military operations," Hiranuma said.

"Various influences in China have consolidated their views to such an extent that a single rule is expected to come into being in the near future. Japan will recognize it as soon as it is born."

The premier said Japanese troops would not be withdrawn from China, but his statement tended to confirm a long held belief that Japan would willingly retire from South and Central China while keeping a firm grip on Inner Mongolia and North China. He indicated that the withdrawal from central and southern regions could not be made until a new pro-Japanese régime is secured.

Chiang Bids for Support.

CHUNGKING, July 6.—Generalissimo Chiang Kai-shek, Chinese leader, today urged powers friendly to China to apply economic measures against Japan. To the Japanese people he said, "Awake from a publicity induced stupor under militaristic supervision and save yourselves from mad aggression leading to ruin and destruction."

Assails Police

[TRIBUNE Photo.]

MRS. GERTRUDE ZARZECKI.

Mrs. Gertrude Zarzecki, 27 years old, whose husband, Zygmund, was found shot to death June 14 in a Cicero street, charged yesterday before the inquest that she was "getting no coöperation" from the Cicero police. She said she was going to ask the intervention of federal authorities. The inquest was continued indefinitly by Deputy Coroner James J. Whalen.

Mrs. Zarzecki said she had received a letter from a writer whose name she refused to divulge, saying that Zarzecki was killed after losing $150 in a tavern at 2131 South Cicero avenue, which he got back at the point of a gun.

James Betinis of Riverside, who said he was the owner of the tavern, denied this, saying that Zarzecki entered his place and demanded $150. Betinis said he thought the man was drunk and gave him the money, then walked to the door with him. This story was corroborated by Sidney R. Smith, 1903 South Kedzie avenue, who said he saw the "holdup."

AMERICAN-SWISS PHONE SERVICE IS DELAYED BY FIRE

[Copyright: 1939: By the New York Times.]

GENEVA, July 7.—Direct telephonic communication between Switzerland and the United States of America—scheduled for this month, was delayed indefinitly by the destruction by fire today of the new short wave station recently constructed at Schwarzenbad by the Swiss government. The authorities have started an investigation.

SALADS TO SURPRISE YOU—salads that sing! Fruits and vegetables, nature-fresh—and heaped high on a bed of glacial lettuce. Served with Ricketts delightful dressings. Glorious!

RICKETTS at the Watertower
103 East CHICAGO

GUARANTEED SATISFACTION

SKIPPER SWIM WEAR
by Wilson Brothers

They're long on style, quality and comfort—and short on price—you'll like everything about them

$3.95 A smart knit trunk of soft rayon and wool that has a rich look and feel—in white, wine and navy

$1.95 Pebbleweave satin lastex trunk that fits as snug as your own skin—in maroon, royal, canary or white

Waffle weave sport shirt $1

MAURICE L ROTHSCHILD
State at Jackson

GUARANTEED SATISFACTION

Crosby Square

Smart handwoven shoes by Crosby Square
$5

They call them Chihuahuas (Che-wa-was)—but don't bother to pronounce the word—because you'll pronounce the shoes the coolest ones you've ever worn. It's the type of sandal that is custom-made for the grandees of Mexico—Crosby Square has reproduced it with heavy crepe soles—it's smart—new and a great value at $5

Sandaleros and Chihuahuas (Che-wa-was) in many shades and color combinations with crepe soles, $5.50—8th floor

MAURICE L ROTHSCHILD
State at Jackson

THE STORE FOR MEN

MARSHALL FIELD & COMPANY

Washington and Wabash · Store Hours: 9:30 a.m. to 5:30 p.m. Saturdays, 9:30 a.m. to 1 p.m.

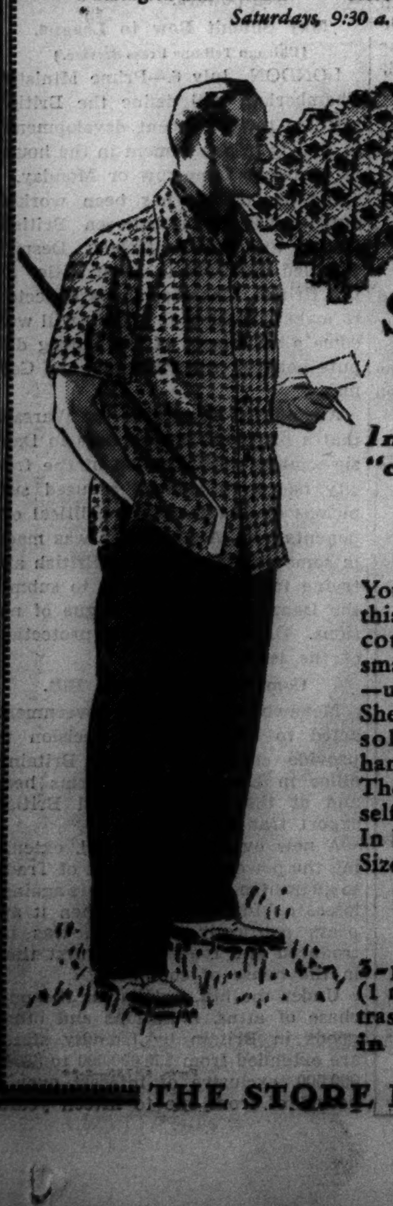

AND NOW SLACK SUITS
In a new fabric—"cotton Shetland"
$7.95

You'll enjoy a slack suit in this new fabric—it's a cool cotton. The shirt is in a smart hound's tooth pattern—usually confined to wool Shetlands. The slacks are in solid shades that blend handsomely with the shirts. The shirt is pleated and have a self belt and zipper closure. In blue, green and natural. Sizes 30 to 42.

The Sportsman's Floor
The Fifth

3-piece Slack Suits (1 matching shirt—1 contrasting shirt and slacks) in hopsacking, $7.95

THE STORE FOR MEN

AT THE HUB

Semi-Annual Sale
SPORT SHOES

$5.35

Every Pair in Stock Specially Priced!

Genuine White Bucks

At their regular price these white bucks were "outstanding" values . . . now at $5.35 you'll want several pairs. Also included are black and white, and brown and white combinations to wear clear into September! A tremendous selection to choose from. First Floor

Bostonian Sport Shoes, Now $6.85

THE HUB
Henry C. Lytton & Sons
State and Jackson, CHICAGO • EVANSTON • OAK PARK • GARY

BASKIN

Summer fun begins with "Corsica"

Leisure Ensembles
(Shirt-and-Slacks)
$4.95

Golfing, tennis, fishing, loafing, strolling or just lolling in the sun . . . what a world of use for your slacksuit! Especially one as "see-worthy" as "Corsica" at $4.95. Made by a quality maker of a sturdy Sea Island Peasant cloth to be sea-spray cool, porous, and washable. Note the styling of the shirt's collar.

With two suits, you can contrast colors . . . the shirt of one shade, the slacks of another. Pastel tones of green, tan, blue . . . a stand-out value.

"Bayspun" Sport Shirts

Have enough to keep going in-between trips to the laundry: These Sport Shirts of fine Bayspun have 2 pockets, short sleeves.

$2

"Bayspun" Sport Shirts, $1.65

Jantzen Swim Trunks

Lastex-knit by this famed maker to be snug-fitting. Low or high-rise . . . in rich navy, royal and maroon, $2.95. Also Vassar Swim Trunks at

$2.95 and $3.95

BASKIN
Two Stores
133 South State Street · Clark at Washington

THE NEIGHBORS · By George Clark

"Judging from these beauty shop bills this family must be just lousy with glamor."

Special!
LASTEX SUIT

$2.95

Height-of-the-season scoop! Choice of chartreuse, aqua, fuchsia, shocking red or royal blue. Adjustable quarter skirt model. Sizes 32 to 38.

FIFTH FLOOR

THE HUB
Henry C. Lytton & Sons
State and Jackson, Chicago
Evanston • Oak Park

BOSS OF UNION GUARDED AFTER QUIZ IN SLAYING

Denies Ever Seeing Gun Gang's Victim.

Mathew Taylor, president of the Elevator Operators and Starters' union, was given a police guard yesterday after he was questioned at the state's attorney's office in connection with the slaying of Louis Schiavone, former ally of Alphonse Capone.

Schiavone was shot to death Wednesday afternoon as he rode alone along 95th street east of Cicero avenue. The clew that led investigators to suspect labor trouble as a motive was a copy of a recent audit of the Taylor union's financial affairs found in the slain man's car.

Denies Ever Seeing Schiavone.

Taylor, ruddy and white haired, for the last six years the stern boss of the elevator men, said he had never seen Schiavone in his life and was positive he had nothing to do with the union's affairs.

"That audit was completed last Friday and three copies were turned over to me," he said. "I locked two in a safe. The other wes left on my desk. I did not discover it was missing until today. It could do Schiavone no good. It had not been made public, but our intention was to send a copy soon to each member."

Taylor denied that he was at odds over union affairs with George Scalise, president of the Building Service Employés' union, international organization, which is parent to the elevator operators' local.

On "Best of Terms."

"There was some trouble recently over jurisdictional matters, he said. "But Scalise's union and ours are on the best of terms."

Scalise, who was here recently on a reputed mission to oust Taylor, was in New York and was not available for comment. Taylor protested that he did not want police guards, but Capt. Daniel Gilbert of the state's attorney's staff insisted that he keep them until today, when he is to be questioned again.

It was recalled that Taylor was robbed of $5,000 in bonds on May 18, and that the men who held him up, according to his own statement, warned him he "had better get out of town." One of the police theories is that gangsters, possibly Schiavone among them, were trying to muscle in on the rich elevator men's union, which has over 3,700 members and revenues of more than $100,000 annually.

Faction Files Ouster Suit.

Recently a group of union members filed court proceedings alleging that Taylor violated the by-laws and should be ousted. He said an agreement had been made with this faction and that an independent audit of finances under court order was to be started soon.

Schiavone was 45 years old and lived at 1045 North Mason avenue. In the days of Capone power he had been engaged in alcohol manipulation. On one occasion, in 1926, the company he headed, the Midwest Drug and Chemical company, was fined $4,000 for illegal alcohol withdrawals. Yesterday E. C. Yellowley, head of the federal alcohol tax unit, said that his organization had information to show that Schiavone was owner of a huge still that was raided in Joliet last February. The police theorized that bootlegging may have been involved in the slaying.

Police Talk to Widow.

Lieut. Fred Mulhausen of the county highway police questioned the widow, Mrs. Helen Schiavone, last night. The interview was in the home of Dr. J. M. Schiavone, 1121 North Leclaire avenue, a brother of the slain man.

"I didn't know anything about my husband's business," she said. "He never told me about it."

She said that he was a native Chicagoan and that he served as an aviation mechanic during the war. Later he was an automobile mechanic. From other sources the investigators learned he was an expert at setting up stills.

Testify in Killing

(Story in adjoining column.)

[TRIBUNE Photos.]

Mrs. Joseph Schiavone, sister-in-law of gang victim, and George Graziadei, his cousin, who identified body of Louis Schiavone.

Matthew Taylor, president of Local 66 of Elevator Operators' and Starters' union, as he appeared at the state's attorney's office for questioning.

3,700 WORKERS OFF JOB AS G. M. STRIKE SPREADS

Detroit, Mich., July 6.—[Special.]—With 3,700 General Motors skilled workers idle and the United Automobile workers of the C. I. O. threatening to extend the strike, James F. Dewey, conciliator for the department of labor, arrived in Detroit today.

Tool and die makers, engineers, and maintenance men in four Detroit and Pontiac divisions of the corporation were called out on strike by the union today. Workers at another plant walked out yesterday.

Walter P. Reuther, director of the General Motors department of the C. I. O. branch of the U. A. W., said all strikers are employed on die work for 1940 models.

The C. I. O. faction is attempting to arrange a working agreement which will displace Homer Martin's faction of the U. A. W. as a bargaining agent.

AUTOGIRO MAIL SERVICE BEGINS IN PHILADELPHIA

(Picture on back page.)

Philadelphia Pa., July 6.—(AP)—Regular autogiro air mail service started here today. Mail was flown between the top of the new Philadelphia postoffice and Central airport, six miles away in Camden, N. J.

Today's flights started an experimental service authorized by congress two years ago with a $40,000 appropriation. The schedule lists five round trips a day, except Sundays and holidays. Each takes about fifteen minutes. A mail truck round trip takes about an hour.

Postal officials will watch to determine the feasibility of establishing similar shuttles elsewhere. It is reported that Chicago will be the next city to get the service. Experimental flights have been made there.

DON'T LIFT ARMS EMBARGO, BORAH WARNS SENATE

Offers Proof Roosevelt's Plan Is Not Neutral.

BY CHESLY MANLY.
[Chicago Tribune Press Service.]

Washington, D. C., July 6.—Reaction in Europe to the vote of the house of representatives for a modified arms embargo was cited by Senator William E. Borah [R., Idaho] in the senate today as proof that the Roosevelt war policy bill is not a neutrality measure.

Senator Borah, dean of the senate and of its foreign relations committee, observed that the action of the house was denounced by French statesmen and French newspapers, while officials in Germany and Italy manifested their feelings by smiles and gleeful words.

He particularly assailed the French for presuming to dictate a foreign policy to the elected representatives of the American people.

"In France, persons of influence, and the press generally, denounced the action of the house in terms seldom heard in international affairs, especially by nations professing to be friendly or pretending to be decent,' said Senator Borah.

Tactics of Each Side Similar.

The veteran foe of intervention in the blood feuds of Europe said there was no distinction between the dictatorships and the so-called democracies in their efforts to control the American foreign policy and "bend it to their selfish and sinister interests."

"It seems to me that we should be guided, or affected, by their smiles no more than by their frowns, for we must know that underneath either, or both, is bitter opposition to every principle upon which this republic rests," Borah continued. "But, knowing that this is true and that it is beyond our power to adjust these everlasting controversies in Europe, we should pursue the course dictated by our own interests, which would leave most of us free to adjudge the pressing problems of our people at home."

Bill May Not Reach Vote.

Senator Borah's warning was delivered in anticipation of the senate debate on the administration's war policy program, if such a bill ever reaches the senate floor. The house rebuff to the administration's program raised serious doubt that a bill will be brought to final action in the senate.

The administration demanded revision of the existing neutrality act, with its mandatory arms embargo, for the admitted purpose of assisting England and France by making it possible for them to obtain war supplies in this country. It was assumed that England and France would control the seas and make it impossible for Germany and Italy to benefit by repeal of the arms embargo.

The house, however, upset the administration's plans by adopting a modified embargo prohibiting trade with belligerents in arms and ammunition, but not in implements of war. Presumably this would permit the shipment of airplanes, which England and France desire more than anything else.

Senator Borah and other senate nationalists oppose any change in the existing absolute embargo on arms, ammunition, and implements of war.

Compares Two Camps.

After denouncing French tirades against the action of the house, attacks that he said were inspired by Foreign Minister Bonnet, Senator Borah asked how the United States could distinguish between the dictatorships and the so-called democracies in matters of foreign policy.

"For illustration, what was the difference in policy between the dictators and democracies at Munich?" he asked.

"Wherein did they differ in their foreign policy, or principle? When the hour came for the dictators and the democracies to join in an international movement of stupendous moment, that is, to destroy, literally to murder the one real democracy in Europe, what was the distinction in the principles applied by the dictators and the democracies?

"When it appeared to be in the interests of the dictators and the democracies to break treaties, to disregard all law, legal, moral or divine, all principles supposed to obtain among honorable and decent communities, what was the distinction?

Self-Interest Rules All.

"When the time approaches for the dictators and the democracies to serve their own interests, they never differ unless their interests differ.

"It is not surprising, therefore, that the majority of the house did not make any distinction between dictators and democracies, but pursued the old system of considering alone the interests of the people of the United States. France might well consider the action of the house incoherent and inopportune, because it was American.

"This attack upon the action of the house was probably inspired and greatly accentuated by reason of the public speech the French foreign minister, Bonnet, made when the neutrality bill was being considered. He insisted that we abandon our traditional foreign policy, urged that it was the duty of the United States to become associated in the foreign affairs of Europe and the conflicts of European nations, and to disregard henceforth the teachings of Washington and Jefferson and their successors, and to follow the leadership and accept the principles of the noble precepts born of the sublime deeds which now enshrine Munich in everlasting forgetfulness.

French Stand Assailed.

"Mr. President, you can search history in vain and you will not find such utter disregard of respect and decency upon the part of one nation toward another professing friendship, except perhaps in instances where the nation has wholly forfeited all self-respect or lost all regard for its own rights, or is so powerless as was Czecho-Slovakia to protect itself.

"Thus we have this situation. The representatives of the American people are considering one of the most important matters which could come before them. By a majority vote it is determined that a certain course of action should be taken and the official representatives of a foreign country, its press, denounce this action of the American congress and call upon our people to repudiate the action of the congress, to reject the traditional foreign policy of our country, and to accept the policy of a foreign power. And this request is made in terms of autocratic contempt."

Hunt Flyer and Girl

(Story on page 1.)

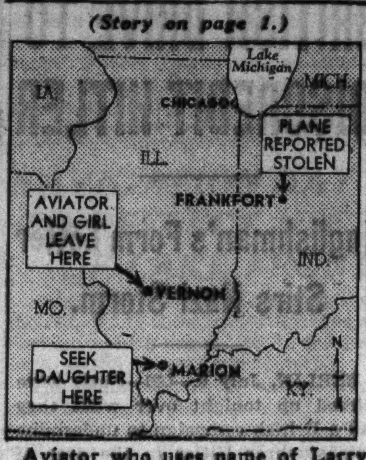

Aviator who uses name of Larry Thompson and Miss Goldie Gehrken are missing from Vernon, Ill., after they left on short flight. After phone call reporting girl was all right parents went to Marion, Ill., to get her, but could not find couple. Plane used answers description of one stolen at Frankfort, Ind.

Lightning Knocks Stones Off St. Paul's Tallest Building

St. Paul, Minn., July 6.—(AP)—Lightning struck the First National Bank building today, knocking several hundred pounds of stone facing off the top of the thirty-three story building, St. Paul's tallest structure. The stone cascaded to the roof of an adjoining parking garage. Hundreds of occupants of the building's offices were frightened by the loud thunderclap, but no one was hurt.

DECIDES SHE'LL SAIL, AND DOES—30,000 MILES

Her Three Year Voyage Is New Saga of Sea.

(Picture on back page.)

New York, July 6.—(AP)—A barefoot woman skipper and a crew of six men came to port today in a 90 foot ketch and completed a new saga of sailing, a story of a woman who never sailed before, but decided she liked it. So she sailed 30,000 miles and stayed out three years.

"I thought it would be nice to go for a trip," said Mrs. Marion Rice Hart, captain and owner of the ketch and sister of Mrs. P. Hal Sims, the bridge expert. "It just happened. We got around to the East Indies and I thought, 'We may as well go on.'"

The peacock blue hull of the steel ketch Vanora, built in 1902 on the lines of a fishing boat, and bought by Mrs. Hart from a British naval officer, was bleached to an uneven aqua shade by the sun and water.

101 Ports Along Way.

Her square sail and topsail, jib and mizzen were weather marked from 1,040 days at sea. She'd been in 101 ports since Mrs. Hart—bored with her life as a sculptor and with her house, garden, and servants at Avignon, France—bought the ketch and started out from Portsmouth, England, on an August day in 1936.

When they reached a new port the captain and crew would inquire, "What new wars have there been?" They got a radio at one port, but it never worked; so in their leisure they trailed fishing lines or played rhummy. Once they caught a shark and dined on shark meat. They seldom used the vessel's auxiliary motor.

She's a Real Skipper.

Except for a cruise around the Greek Islands once before as a passenger on a 70 foot vessel, when the sails weren't used, Mrs. Hart was a neophyte sailor.

On completion of the three year cruise the members of her crew expressed admiration for her nautical ability. James Alexander, young Pittsburgh newspaper man, who joined the ketch crew at Auckland, New Zealand, said, "She's worth more than any of us."

Mrs. Hart has graying hair and is in her forties. She was born in the United States and spends much of her time here. She divorced Ray Hart, a mining engineer.

Olav and Martha Sail for Norway from N. Y.

New York, July 6.—[Special.]—Crown Prince Olav and Princess Martha of Norway today concluded their ten-weeks in the United States and sailed for home on the liner Stavangerfjord. They gave newspapermen a farewell message: "We will treasure memories of a broad and varied and beautiful land and of a hard-working, friendly and generous people whose deep-rooted belief in genuine democracy is a beacon of light to the whole world."

703 More Taverns Get Licenses; Total Is 5,533

Seven hundred and three more tavern licenses were issued for the second half of the year yesterday by City Collector Louis F. Rixmann. That brought the total to 5,533. There were 9,330 issued during the first half of the year.

Col. Lindbergh Flies to His Minnesota Boyhood Home

(Picture on back page.)

Little Falls, Minn., July 6.—(AP)—Col. Charles A. Lindbergh returned to his old home town late today to visit friends of his boyhood days Lindbergh, flying in an army plane, circled Lindbergh State park here before proceeding to nearby Camp Ripley where he was the overnight guest of Maj. Ray S. Miller, commander of the 109th air squadron, Minnesota National Guard, in encampment there. He flew here from San Jose, Cal.

FARMER DIES OF AILING HEART.

Robert Becker, 64 years old, 9540 Lexington street, Brookfield, a retired farmer, died yesterday of a heart ailment in his home.

NOW EVEN BLONDS MAY HAVE A LOVELY TAN

WITHOUT BURNING!

Now, a sunburn preventive protects even blond skin from painful burning . . . helps you take a lovely tan. Skol is made after a formula originally developed in Sweden. Now it's known in 25 different countries for these 3 specific advantages:

1 Blocks out harmful, burning rays.
2 A greaseless liquid—quick drying—easy to use.
3 NON-oily—does not pick up sand.

If you have neglected to protect yourself with Skol Liquid, try Skol Cream! Antiseptic, it relieves sunburn pain, promotes healing.

SKOL

Chicago Daily Tribune.
THE WORLD'S GREATEST NEWSPAPER

Vol. XCVIII. Friday, July 7. No. 161.

Published daily except Sunday, Tribune Tower, 435 North Michigan avenue Chicago, Illinois.

The Tribune company, publishers.

MAIL SUBSCRIPTION PRICES.

Mail subscription prices in Illinois [outside Chicago], Indiana, Iowa Michigan, and Wisconsin: Daily Tribune only, $5.00 per year: with Sunday Tribune, $12.50 per year.

Zones 3 and 4 in states other than Illinois, Indiana, Iowa, Michigan, and Wisconsin: Daily Tribune only, $7.50 per year: with Sunday Tribune, $15.00 per year.

Zones 5 and 6 inclusive, Canada, Mexico: Daily Tribune only, $12.00 per year: with Sunday Tribune, $19.50 per year.

Foreign: Daily Tribune only, $25.00 per year; with Sunday Tribune, $42.00 per year.

Entered as second class matter May 14, 1903, at postoffice at Chicago under the act of March 3, 1879.

MANDEL'S MEN'S SHOPS
Tropical Worsted Suits

NOW WHEN YOU NEED THEM MOST!
SPECIALLY PURCHASED!
EXCEPTIONALLY LOW-PRICED AT
$16.95

Pay As Little As $3 Down
10 weeks to pay. No carrying charge.

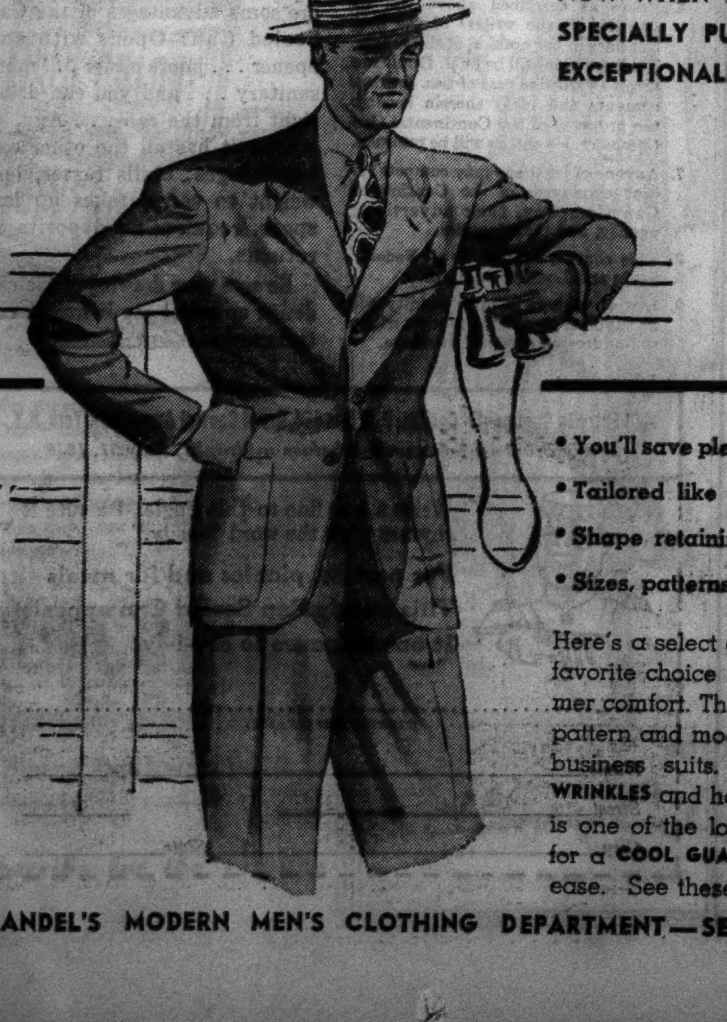

• You'll save plenty on any suit you pick
• Tailored like your year 'round suits
• Shape retaining, cool pure worsteds
• Sizes, patterns, models for every man.

Here's a select group of Tropicals—the favorite choice for a man's smart summer comfort. They're equal in tailoring, pattern and model to your year 'round business suits. Pure worsted DEFIES WRINKLES and holds a press. The price is one of the lowest you've ever paid for a COOL GUARANTEE to hot weather ease. See these suits today!

MANDEL'S MODERN MEN'S CLOTHING DEPARTMENT—SECOND FLOOR—WABASH

Mrs. Snyders
is FINE
for youngsters

Mother, ever notice the way errands get done and dishes get wiped and medium-sized sons and daughters are so good when they're better than anything when there's a luscious, coaxing box of Mrs. Snyder's in the house . . . ?

OUT OF TOWN CUSTOMERS SEND ORDERS TO MRS. SNYDER'S MAIN SHOP 119 N. WABASH AVE., CHICAGO

WHIPPED CREAM CARAMELS. Buttery, creamy and deliciously chewy, these are always favorites. Chocolate, vanilla (with nuts, marshmallow, or plain), strawberry, licorice, etc.

70c per pound

Chas. A. STEVENS and Co.
STATE NEAR WASHINGTON
Chicago's largest store for Women

Success story of the season . . .
rayon jersey dresses
IN COOL, SUMMER BLACK
17.95

They'll pack with a minimum of wrinkles . . . they're cool and comfortable on the hottest days . . . and they're fluidly flattering to your figure. Top: A new midriff slimming treatment. Center: Swirl of flattering pleats. Below: Your beloved "basic" dress with two different belts. Come in for yours today! Sizes 12 to 20.

4th Floor
STEVENS STEPHANIE FROCKS
Open 9:45 to 5:45

MAIL AND PHONE ORDERS FILLED—HAR 9000

BRUCEWOOD SLACK SUITS
of Rothley poro-weave
ENGLISH SADDLE LEATHER BELT & BUTTONS
$3.95

In rose, blue and natural—pre-shrunk and washable—sizes 12 to 20—7th floor

Other slack suits, $1.95 $2.95, $5, $6.95

SLACK SHOES AT $1

MAURICE L ROTHSCHILD
State at Jackson

It "breathes" with you
THE "COSMAN" BELT
of braided elastic
$1

The "Cosman" belt is braided, not woven, hence it is extremely porous, reducing perspiration around the waist. The elastic yields quickly to the slightest expansion and contracts without a hint of pressure. The buckle prong goes through the webbing at your point of comfort. Colors to match or contrast with your trousers and slacks

In white, gray, brown, dark, green, black—black & white, brown & white, green & white

SMALL, MEDIUM and LARGE SIZES

MAURICE L ROTHSCHILD
State at Jackson

APPLICATION FOR TRIBUNE ACCIDENT INSURANCE POLICY

AND SUBSCRIPTION TO THE DAILY TRIBUNE

NOTE: For the sum of 25c preliminary term fee, plus 10c a month in advance thereafter, the Chicago Tribune makes available to its Home Delivery Subscribers and members of their families who reside in the same household a $7,500 Travel Accident Insurance Policy. Insurance coverage eventually increases to $11,250 on continuous renewal. Issued by Federal Life Insurance Co., Chicago. NO MEDICAL EXAMINATION. One policy to a person. Issued only to applicants over 10 and under 70 years of age.

Mail this Coupon to the Chicago Tribune. SEND NO MONEY. Accredited representative will call and collect 25c. Official Carrier will collect monthly thereafter for Insurance and Subscription. Insurance will lapse if subscription is stopped.

☐ I hereby order the Daily Tribune delivered to my home by Carrier six days a week, starting immediately, for which I agree to pay the regular rate.

☐ I am a Home Delivery subscriber and agree to continue.

Do you apply for this $7,500 Travel Accident Policy?..............................
(PLEASE PRINT)

Your Name? ....
First Name Middle Name Last Name

Address?.. Apt.?..............
Number Street

.... Phone?..............
City State

Your Age?.......... Date of Birth?..
Month Day Year

Are You Blind or Deaf?.............. Are You Crippled?..............

Name of Person to Whom Insurance Is to Be Paid in Case of Your Death? (Beneficiary)

.... Relationship..............
First Name Middle Name Last Name

Applicant's Signature ....
Sign in Own Handwriting

NOTICE: Orders for Home Delivery of the Tribune are acceptable only from persons residing where such service is maintained and are subject to rejection by the Tribune. All applications for insurance are subject to rejection by the Federal Life Insurance Co. Insurance does not become effective until date the policy is issued.

Form A2735—5-39

Marshall Field & Company
presents here each day observations intended to be of value to those it seeks to serve.

BUILDERS OF CHICAGO (2)

By CALEB

AT the southeast corner of Lake and Market streets, on two lots purchased for $42, stood, in the late 1820's, the one gayety-and-mirth spot in the primitive settlement by the Checagou River—Mark Beaubien's *Sauganash Tavern*. Here, Mark and his wife, Monique with their lively brood of sixteen children, made merry with the punch-bowl and fiddle for entertainment while traders and townsmen found surcease from the bleak world outside.

Mark himself was one of the truly picturesque figures of his time—a hearty, friendly, straight-shooting, laughter-loving, pioneer Falstaff . . rough and ready, but always reliable, and arbiter of many a difference between Indians and settlers. Born at Detroit in 1800, he came to Chicago at 26, to visit his brother, Gen. J. B. Beaubien, who was agent there for the American Fur company. Mark stayed on; built his tavern; five years later, secured a license to operate a ferry across the river at Wolf Point; and at his home was held the election which incorporated the Town of Chicago in 1833.

It was Mark Beaubien who organized the first Catholic church in Chicago St. Mary's—and supported it liberally with his own money. The Indians, so the story goes, were so fond of this jovial landlord, peacemaker and promoter of civic affairs, that they voted him sixty-four acres of land at the mouth of the Calumet River. Mark, apparently, was the last to find this out—because he remained ignorant of it till some forty years later . . . discovering, in 1874, that the letters patent carried the signature of President Martin Van Buren. . . .

When Beaubien was a boy of twelve, still living in Detroit, he saw the absurd surrender of General Hull to the British, and was so impressed with its ludicrousness that he made a ballad employed to enliven the evenings in his tavern, years later—sung by his own voice to the accompaniment of his own violin

This rollicking pioneer in Chicago affairs died serenely at Kankakee, Illinois, in 1881—full of years, and fondly mourned and remembered by thousands who knew him in the wilder, earlier days. Both in Detroit and Chicago, the name Beaubien has continued to be identified with streets and other landmarks . . . as well as linked with historic memories of which it will remain a part forever.

• • •

This article may be reproduced in whole or in part only on written consent from

Marshall Field & Company

1112

not a half—but a WHOLE
Spring Chicken Dinner
for $1.25 at
Ye Olde Cellar
322 N. MICHIGAN BLVD.
ON THE LOWER LEVEL
AIR CONDITIONED

Advertise in the Tribune

REPORT BULGARIA DECLINES TO JOIN GERMANY AS ALLY

Hitler Bolts Berlin for His Alpine Retreat.

BY SIGRID SCHULTZ.
[Chicago Tribune Press Service.]

BERLIN, July 6.—Adolf Hitler left Berlin today for his Alpine retreat at Berchtesgaden, Bavaria. The fact that he departed while his guest, Premier George Kiosseivanoff of Bulgaria, still is in Berlin was regarded as an indication that yesterday's talk between the pair was not satisfactory.

Joachim von Ribbentrop—host to Bulgarian.

Hitler was understood to have pointed out to the premier that Germany and Bulgaria are in the same boat, and that only a close alliance with the Rome-Berlin axis powers would insure Bulgaria's political rise and economical prosperity.

Fears Break with Powers.

Kiosseivanoff was said to have stressed Bulgaria's willingness for close relations with Germany. However, he was believed to have expressed fears of an open break with the western powers despite German promises to support Bulgarian claims for South Dobruja, Rumanian territory, and an outlet to the Aegean sea.

Some circles in Berlin are forecasting a reorganization of the Bulgarian cabinet in the near future.

Foreign Minister Joachim von Ribbentrop entertained the Bulgarian premier at a banquet tonight. Earlier in the day Von Ribbentrop conferred with the premier at the foreign office. Nazis voiced the hope that the foreign minister had dispelled the Bulgarian stateman's fears.

Press Attacks England.

Great Britain's decision to grant armament credits to the nations whose independence she has guaranteed evoked a storm of indignation in the German press. The Deutsche Allgemeine Zeitung referred to the British war debt to America, saying: "While these huge debts are still unpaid new debt burdens are piled onto the backs of the taxpayers."

"England wants to pay—the others are to bleed," the Nachtausgabe said.

"The British guarantees are not worth the paper they are written on," said the Boersenzeitung organ of the armed forces. "The fact that England expects the guaranteed states to build up their armaments for the benefit of the British armaments concerns is an admission that England, despite her repeated pledges, is not in a position to offer protection. The armaments credits are in opposition to all economic reason and only serve to save the encirclement policy."

The repatriation of Germans living abroad is continuing. Six hundred Germans from Brazil and Argentina landed in Hamburg. In the first three months of 1939 more than 2,000 citizens returned, most of them from North and South America.

The return of Germans is encouraged because of the shortage of labor.

GLOOMY DEAN DEFENDS HITLER'S CONQUESTS; BLAMES PEACE TREATY

LONDON, July 6.—(AP)—The Very Rev. W. R. Inge, the former "gloomy dean" of St. Paul's, said today that, "without in any way minimizing the unfriendliness of German leaders, Britons ought to admit that there has been a great deal of provocative language on our side." He said Premier Mussolini's "aggressions have been more shameless than Hitler's."

The Rev. W. R. Inge.

"Until the annexation of non-German Bohemia Hitler had merely tried to rectify without bloodshed some admitted injustices of the peace of 1919," Inge wrote in the Church of England Newspaper. "We are not free from blame. We are censorious and slow to enter into alien points of view.

"Versailles [the peace treaty] had to be revised, with or without war Hitler is trying to do it without war. He cannot be allowed to have everything his own way; but are we going to fight about Danzig, a thoroughly German town which never ought to have been separated from the reich? Things which we hate in Germany are largely the creation of the allies, especially France, after the peace."

ARYANS STRIKE; REFUSE TO WORK WITH BERLIN JEWS

[Chicago Tribune Press Service.]

BERLIN, July 6.—A number of Aryan workers refused to report for work today on Berlin's reconstruction project. They declared they would not work with Jews. Many Jews, including former doctors and lawyers barred from continuing their professions, have been employed as laborers in wrecking condemned buildings.

According to a new ghetto law published in the Reich Gazette, all Jews of German nationality living in Germany must henceforth belong to the National Association of Jews, established to increase Jewish emigration.

Australia Plans to Spend $149,760,000 for Defense

MELBOURNE, Australia, July 6.—(AP)—Premier Robert Gordon Menzies told the commonwealth defense council today that Australia would spend £32,000,000 [about $149,760,000] for defense this year, compared with £14,000,000 [about $65,520,000] last year.

GERMANY FIGHTS BRITISH DRIVE TO DISCREDIT HITLER

Englishman's Form Letter Stirs Nazi Storm.

BERLIN, July 6.—(AP)—Nazis were stirred up tonight over what they call a British campaign to undermine Reichsfuehrer Hitler in the eyes of his people. Counter propaganda immediately appeared charging Britain with mixing in the reich's internal affairs.

A form letter has been received by many Germans from Commander Stephen King-Hall, English publicist, in which Hitler's foreign policy was denounced and a catastrophe for Germany predicted in event of a war.

This letter, along with a decision of British mine workers today to relay a message to German miners by radio and underground channels, were the latest causes of indignation here. The miners' plea called on German miners to help "fight aggression" and "to secure freedom in their own country."

Previously under Nazi fire here has been the regular news broadcast from London in the German language by the government-controlled British Broadcasting corporation.

The Vienna edition of Hitler's Voelkischer Beobachter printed excerpts from King-Hall's form letter, which appeared to have been sent to persons in all walks of life.

Warns of Harsher Peace Treaty.

The letter was quoted as saying peace cannot reign if the present German policy is continued, and that "your leaders—at least Ribbentrop, Goebbels, and Himmler—are quite impossible persons" [Foreign Minister Joachim Von Ribbentrop, Propaganda Minister Paul Joseph Goebbels, and Heinrich Himmler, chief of all German police].

The German recipients were told that after another war, which Germany would lose, a peace would be dictated "compared with which Versailles would be child's play."

The Nazis are fighting the British campaign through the press, radio and platform speakers.

Denies Link with Government.

LONDON, July 6.—(AP)—Commander Stephen King-Hall today said he was sending to Germany in considerable numbers letters to individual Germans setting forth his views on foreign affairs which he hoped would be enlightening. He did this, he emphasized, as a private citizen.

STORK EXPECTED; BERGDOLLS WANT TO SELL CASTLE

Philadelphia, Pa., July 6.—(AP)—Mrs. Grover Cleveland Bergdoll, wife of the world war draft dodger, said today she was expecting her sixth child in October—and that was the reason the Bergdoll "castle" is for sale.

The German girl who was married to Bergdoll after his escape from America said she wanted to move "to a big farm" until her husband is released from military prison.

Bergdoll recently returned to America to serve out a five year sentence. A few weeks ago he saw for the first time his fifth child, Vega, 3 years old, born in America while Mrs. Bergdoll sought clemency for him. He is being held at Governor's Island, N. Y.

The home now for sale is where Bergdoll first was arrested for avoiding the draft and where he later escaped from military authorities.

Chicago Fireman's Wife Drowns on Omaha Visit

Omaha, Neb., July 6.—(AP)—Mrs. Dorothy Almquest, 28 years old, wife of a Chicago fireman, drowned in Carter lake here tonight. She was visiting here with her four children at the home of a friend and had planned to return to Chicago Monday. Firemen recovered her body after an hour's search.

SHIP CARRYING JEWISH REFUGEES IS REPORTED BURNED; ALL RESCUED

JERUSALEM, July 6.—(AP)—Reports reaching here today said an unnamed ship, carrying Jews intending to enter Palestine as illegal immigrants, had burned while it was in the Mediterranean.

Solid line shows route of ship before it burned.

The passengers and crew were saved by an Italian warship, the reports said. The Jews were described as being from Germany.

[In London Lloyd's reported the Panamanian motor ship Rim, bound from Constanza, Rumania, and Rhodes to Palestine with 800 passengers, burned last Monday off Symi island. All aboard were saved and returned to Rhodes. Symi is an Italian island southeast of Greece and south of Turkey.]

M'NUTT VISITS PRESIDENT; WILL QUIT IN 6 WEEKS

[Chicago Tribune Press Service.]

Washington, D. C., July 6.—After he had luncheon with President Roosevelt today, Paul V. McNutt announced that he will resign within six weeks as United States high commissioner to the Philippines.

The former Indiana governor earlier in the day acknowledged he is a contender for the Democratic nomination for President in 1940 if Mr. Roosevelt does not choose to run for a third term.

Asked after the White House visit if he would ceases his efforts in behalf of his own candidacy, he said, "I see no reason for them to stop."

Asked whether he would accept the vice presidential nomination if it is offered, McNutt said he had not given a thought to the possibility.

In political circles this remark brought forth the comment, "McNutt is a candidate for the vice presidency, but doesn't know it."

To heighten the enjoyment of your visit to the
NEW YORK WORLD'S FAIR
STAY AT THE
BILTMORE
David B. Mulligan, President
NEW YORK
Adjoining Grand Central
Single Rooms with bath $6.00 & up
Double Rooms with bath $9.00 & up
For reservations, rates and information, consult
FRED W. AGARD
Chicago Representative
333 N. MICHIGAN BOULEVARD
CENTRAL 1711

Subscribe for the Tribune

1863 1st 1939

Savings Make a Sound Foundation

The financial program of every salaried man and woman, every wage-earner, may well include a cash reserve in a savings bank as a foundation.

Thousands of Chicago men and women are following this sensible, profitable policy—building a savings account at this conveniently located bank, where the background of experience and stability has been developed since its founding in 1863.

You, too, are invited to build your financial reserves in this safe, definite way.

The First National Bank *of* Chicago

DEARBORN, MONROE AND CLARK STREETS
Member Federal Deposit Insurance Corporation

How to turn
Your Fair Visit
into
2 Vacations in 1
for $28.20 ROUND TRIP
IN COACHES TO NEW YORK
(Good 30 days)

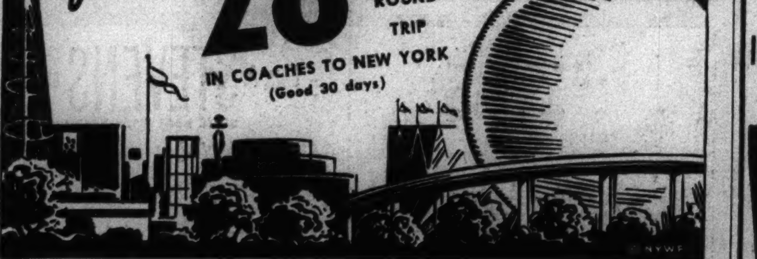

What's More, You'll Travel in Luxury!

RIGHT TO THE HEART OF THE FAIR—not merely New York. Into Pennsylvania Station, New York, into waiting train . . . in 10 minutes, for 10 cents, you're there!

HERE'S HOW IT WORKS OUT—
FIRST,
You take "The Direct Route" . . . the Pennsylvania. That's the shortest, smoothest and quickest to New York . . . and the *only* direct way to the Fair Grounds itself. You ride in air-conditioned comfort in . . .
LUXURY COACHES
which have deep-cushioned reclining seats—and what a blessing they are! Lights dim at night—there's no glare. The styling is modern, the washrooms are modern . . . every mile goes by in cool, smooth comfort.

Going or returning, you can see—

WASHINGTON, and nearby Mount Vernon. Just ask your Ticket Agent to route you via Washington—costs nothing extra.

ATLANTIC CITY...Sidetrip $2 round trip in coaches, $3 in Pullmans, plus Pullman charge. Service to other seashore resorts, too.

PHILADELPHIA, with its Liberty Bell . . . Independence Hall...nearby Valley Forge . . . and a wealth of historic memories.

NO other means of travel to the Fair offers so much for so little money. Direct Route to the Fair . . . the grandeur of Washington . . . the shrines of history . . . the romance of seaside Rivieras . . . the most captivating scenic beauty, all yours by one route, with liberal stop-overs. Leave the car home. Make *this* vacation fun. Take the "Direct Route" . . . the Pennsylvania. Reduced 60-day round trip rail fares in Pullmans as low as $44.15, plus reduced upper berth rate.

Ask about new low round trip Coach and Pullman fares now in effect to all points.

Economical tours in New York with hotel accommodations may be arranged through ticket agents. For information consult Ticket Offices . . . 354 N. Michigan Ave.; 101 S. LaSalle St.; R. C. CALDWELL, Div. Pass. Agt., 33 N. LaSalle Street, CEntral 7200.

SEE THE RAILROADS' EXHIBIT AT THE FAIR

PENNSYLVANIA RAILROAD

5¢ and 10¢ SALE

A&P FOOD STORES (ESTABLISHED 1859)

Your choice 10¢

Item	Size	Price
Wheaties	8-OZ. PKG.	10¢
Quaker Puffed Rice	4-OZ. PKG.	10¢
White House Evaporated Milk 3	BABY CANS	10¢
Nectar Orange Pekoe Tea	8-BALL PKG.	10¢
Iona Peaches, Pears, Pineapple	No. 1 CAN	10¢
Fresh Fig Bars	LB.	10¢
Red Cross Paper Towels	ROLL	10¢
Hershey's Chocolate Syrup	16-OZ. CAN	10¢
Ann Page Sparkle Ice Cream Mix 3	4-OZ. PKGS.	10¢
Ann Page Stuffed Olives	2-OZ. JAR	10¢
Jane Parker Doughnuts	DOZ.	10¢
Ann Page French Dressing	8-OZ. BTL.	10¢
Worthmore Candies	TRAY	10¢
Candy Bars & Gums 3	FOR	10¢
Burry's Coat of Arms Cookies	LB.	10¢
Flavor-Ade Beverage Mix 3	PKGS.	10¢
Ann Page Pure Preserves (Including Strawberry and Raspberry)	8-OZ. JAR	10¢

BOND'S SWEET PICKLES 10-OZ. JAR 10¢

IONA Cocoa 1-LB. CAN 10¢

YOUR SMALL CHANGE GOES A LONG WAY AT A&P!

your choice 5¢

Item	Size	Price
College Inn Tomato Juice	13½-OZ. CAN	5¢
Sunnyfield Wheat or Rice Puffs	4-OZ. PKG.	5¢
Ann Page Beans WITH PORK	16-OZ. CAN	5¢
Continental Sardines IN OIL	5-OZ. TIN	5¢
Ann Page Pure Egg Noodles	4-OZ. PKG.	5¢
Sultana Kidney Beans	16-OZ. CAN	5¢
Queen Anne Paper Napkins	PKG. OF 80	5¢
Olivilo Soap	CAKE	5¢
Camay Toilet Soap	CAKE	5¢
Northern Tissue	ROLL	5¢
Kitchen Klenzer	CAN	5¢
Daily Dog Food Regular or Fish Flavored	16-OZ. CAN	5¢
Palmolive Soap	CAKE	5¢

CRISCO GYRO CHURNED SHORTENING 3 LB. CAN 49¢ — One lb. can 19¢

EIGHT O'CLOCK COFFEE — Enjoy this fine, fresh coffee and make a saving up to 10¢ a lb. 3 LB. BAG 39¢ — One lb. bag 13¢

Item	Size	Price
Ken-L-Biskit	15-OZ. PKG.	15¢
Salad Dressing Ann Page	QT. JAR	25¢
Kraft Miracle Whip	QT. JAR	32¢
Wilson's Pigs Feet	14-OZ. JAR	15¢
Hormel's Spam	12-OZ. CAN	29¢
A&P Grape Juice	QT. BTL.	25¢
White House Milk 4	TALL CANS	22¢
Root Beer YUKON CLUB 4	24-OZ. BTLS.	25¢
Pepsi-Cola Plus deposit 6	12-OZ. BTLS.	25¢
Red Perch Fillets	LB.	17¢
NUTLEY Margarine 2	1-LB. CTNS.	19¢
Polk's GRAPEFRUIT JUICE 3	NO. 2 CANS	20¢
Swansdown CAKE FLOUR	44-OZ. PKG.	21¢
Polk's Grapefruit Juice	46-OZ. CAN	15¢
Broadcast Corned Beef Hash 2	16-oz. cans	29¢
Log Cabin Syrup	12-OZ. CAN	21¢
Dreft For Marvelous Suds	7-OZ. PKG.	21¢
Oxydol 2	MED. PKGS.	35¢
Super Suds Concentrated 2	LGE. PKGS.	37¢

COUNTRY SIDE SELECTED FRESH EGGS . . . DOZ. IN CTN. 19¢

Fruits and Vegetables

CALIFORNIA "PURE GOLD" VALENCIA ORANGES SIZE 252 . . . DOZ. 19¢

JUMBO 36 SIZE CANTALOUPES . . 2 FOR 21¢

IMPERIAL VALLEY Honey Dew MELONS JUMBO SIZE 21¢

Calif. Lemons 300 SIZE 4 FOR 11¢ — Michigan Celery . . STALK 4¢

New Cabbage . . . 3 LBS. 5¢ — New Potatoes . . . 8 LBS. 25¢

SCOT TISSUE

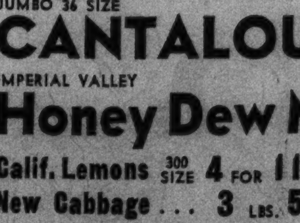

A splendid value in nationally advertised toilet tissue. Sanitarily wrapped. "Soft as old linen." Buy at least a dozen rolls.

4 ROLLS 25¢

A&P FOOD STORES
OWNED AND OPERATED BY THE GREAT ATLANTIC AND PACIFIC TEA COMPANY

WIN $1,000
445 OTHER CASH PRIZES

1st PRIZE	$1,000.00
20 PRIZES	$100 EACH
425 PRIZES	$10 EACH

$1,000.00 in cold cash can be yours just by writing the last line for one jingle! 446 cash prizes in all. One person doesn't win everything. Think what you could do with $1,000.00 or even one of the smallest cash prizes! And it's so simple—so much fun. Read the rules carefully and enter today. One simple little rhyme may win you $1,000!

FOLLOW THESE SIMPLE RULES

1. Simply write the last line to complete the jingle shown on the entry blank.
2. You may submit as many entries as you wish. Get extra entry blanks from your Cap Sealed Can dealer.
3. Enclose with each entry blank a reasonably accurate drawing of the design on the cap or one cap itself from a can trademarked *Cap-Sealed*
4. Address your entry to Continental Can Co., P. O. Box 484, Grand Central Annex, New York, N. Y.
5. All entries must be postmarked not later than midnight, July 31, 1939.
6. Prizes as described above will be awarded to the writers of the best last lines in the opinion of the judges. Their decision will be final. Duplicate prizes awarded in case of ties. Entries, contents and ideas therein become the property of the Continental Can Company. No entries will be returned.
7. Anyone of legal age may compete except employees of the Continental Can Company, their advertising agency, and their families.
8. This contest subject to all Federal, State and Local regulations.
9. List of winners in your vicinity will be supplied on written request with a self-addressed stamped envelope.

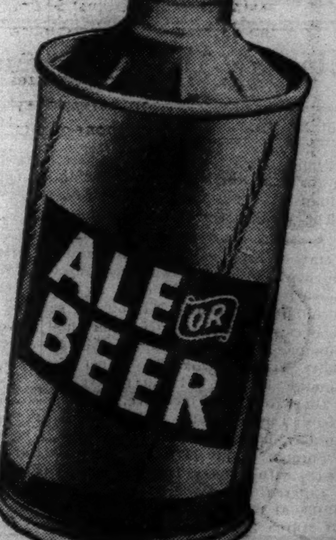

The Cap Sealed Can is available in 2 sizes: 12 and 32 ounces

HINTS TO HELP YOU WIN

Be sure the last word of your line rhymes with "easily." For example, "me," "free," "see." Here are some advantages of the Cap Sealed Can: Opens with any opener . . . pours easier . . . more sanitary . . . and you can drink right from the can . . . And, of course, it has all the other can advantages: chills faster, less weight to carry, takes up less space, requires no deposits or returns.

Be sure your drawing of the cap design or actual cap is from a can trademarked *Cap-Sealed*

Mail Entry to Continental Can Co., P. O. Box 484, Grand Central Annex, New York, N. Y.
Entry must be postmarked before midnight, July 31, 1939

Write a last line to this jingle. Be sure it rhymes with the word "easily."

For parties, picnics and for meals
This handy Cap Sealed Can appeals
It opens, pours so eas-i-ly

(PLEASE PRINT CLEARLY)

Name ______ Age ______
Street ______
City ______ State ______

POLICE AND FIRE SHOW TICKETS GO ON SALE MONDAY

Rehearsals for Thrilling Event Go Forward.

BY CHARLES LEAVELLE.

(Picture on back page.)

With rehearsals in full swing, tickets will go on sale Monday for Chicago's second annual Police and Fire Thrill show, to be held in Soldiers' field Sunday afternoon, July 16.

Decision to offer the tickets a full week before the day of the show was reached in light of the great rush to get them last year when they were put on sale only two days before the event. They will be available at THE TRIBUNE's two public service offices, at Tribune tower and at 1 South Dearborn street, at gate O, at the south end of Soldiers' field, and at the Fair store.

Admission prices for the two hour drama of crime and fire warfare will be the same as in 1938—25 cents for adults and 10 cents for children.

Preparations Go Forward.

Preparations for the show were going forward yesterday not only in Chicago, but in a hundred towns of the vast area that is Chicagoland. Police and fire chiefs and public officials have been invited to come in uniform to participate in the grand opening parade.

They will be welcomed officially by Mayor Kelly and will be greeted by heads of the Chicago fire and police departments. They will view the spectacle as guests of the two departments, the Chicago park district police, and THE CHICAGO TRIBUNE, sponsors of the show.

Those officials who have not yet writter for tickets are reminded that the deadline for requests is midnight tonight. Letters should be addressed to the Thrill Show committee in care of Philip Maxwell, at THE TRIBUNE, and should be written on official stationery.

Officials to be W-G-N Guests.

All requests, postmarked not later than midnight tonight, will be honored. In addition to tickets for the thrill show, the first 600 officials applying will be special guests of radio station W-G-N on the night of the show at the broadcast of Harold Stokes' program, "Your Sunday Night Date."

Beginning in midweek, construction work in Soldiers' field has been speeded. By tonight the great tower upon which picked teams of the fire department will perform their perilous feats will be almost complete.

WEST SIDE GROUP ACTS TO CLEAN UP SLUM AREAS

Frank A. Hecht, president of the West Central association, yesterday announced the appointment of a committee to promote the rehabilitation ot blighted areas on the west side.

The committee members: Walter Avery, Louis J. Naumann, Gilbert Preston, Burr Robbins, C. A. Zoll, Lafeton Whitney, Homer Buckley, James T. Igoe, Lyndon Leach, A. R. Findley, J. W. Snyder, J. B. Camp, J. A. Hiller, E. L. Richards, and C. A. Snyder.

Hecht said that the committee would coöperate with the Chicago Plan commission and with the Chicago Association of Commerce in its Greater Chicago campaign.

Sentenced

(Story in adjoining column.)

[Associated Press Wirephoto.]

William P. Buckner Jr. (left) and Felipe Buencamino, smiling after they were sentenced yesterday in Philippine bond case.

ASKS ALIMONY BE DENIED WIFE OF INVENTOR, 84

A recommendation that Mrs. Agnes C. Palmer, 57 years old, of Roselle, be refused alimony and attorneys' fees in her pending divorce suit against Alphonse Palmer, 84, was made to Judge Rudolph Desort yesterday by Attorney Charles C. Cooley, acting as special commissioner of the Superior court. Palmer resides at 4936 Kentucky avenue.

Alphonse Palmer.

Cooley was appointed last week to hear evidence concerning Palmer's assets after Palmer said he had no income and could not pay alimony. Mrs. Palmer, who charged her husband with desertion, asserted that he was an inventor of railway supplies and receives money from sales and royalties.

After Cooley reported that he had been unable to discover any assets of Palmer, Attorney William A. Anderson, representing Mrs. Palmer, said that he still believed Palmer had funds.

SQUALL UPSETS BOAT; 6 IN LAKE 2 HOURS SAVED

Five men and a boy spent two fearsome hours in Lake Michigan early yesterday after their 44 foot schooner, the Stormy Weather, capsized in a squall sixteen miles northeast of Belmont harbor.

The six are Robert De Long, 456 Jackson street, Gary, a shoe salesman and owner of the boat; David Monahan, E. H. Dahlgren, Ted Papodich, Joseph Sanaty, and Elmer Condo, the latter 15 years old, all of Gary.

They were sailing from Waukegan to Gary when the squall struck. In a moment the boat was tipped over. De Long and the others clung to the keel until dawn when the Annlo, a yacht commanded by Capt. Gunnar Johnson, sighted and rescued them.

PLAYBOY BROKER BUCKNER GETS 2 YEARS IN PRISON

Also Is Fined $2,500 on Mail Fraud Charges.

New York, July 6.—[Special.]—William P. Buckner, Broadway playboy and chum of Hollywood movie stars, was sentenced to two years in prison and fined $2,500 today by Federal Judge Henry W. Goddard.

Buckner took the verdict calmly as did his co-defendant, William P. Gillespie, broker and promoter, who was sentenced to 18 months imprisonment and fined $2,500. Felipe Buencamino, Philippine lawyer and legislator, also received eighteen months imprisonment and a fine of $5,000.

Sentenced on Eight Counts.

Buckner and Gillespie were placed on probation for three years following completion of their prison terms. They were sentenced on an eight count indictment, seven counts of which included specific charges of using the mails to defraud and the eighth charging conspiracy in connection with the manipulation of Philippine railway bonds.

Mail fraud counts against Buencamino had been dismissed and he was sentenced only for conspiracy.

After sentencing the three defendants were released on bail pending appeal despite the objections of Mr. Maloney. The court, however, raised Buencamino's bail from $4,000 to $5,000, and Gillespie's from $2,000 to $5,000. Buckner's bail remained at $5,000.

Hundreds Wait in Line.

Several hundred persons waited in line for more than an hour to be on hand for the sentencing. None of the Broadway showgirls and movie stars who had taken the stand during the trial appeared.

Buckner, then an employé of a brokerage house, was elected in 1937 to the chairmanship of the protective committee for Philippine railway bonds then in default. The government charged that he used the bondholders' money in an attempt to have the Philippine government redeem the bonds at 65. They were then selling at 13.

To this end it was alleged he transported Broadway show girls to Washington by plane and there gave parties for senators or any one else who might be able to help him.

Buckner denied that he spent the committee's funds and claimed that he had obtained a loan from his aunt to raise the money. At the end of the trial C. Wesley Turney, a broker, and John Stuart Hyde, Hollywood producer, also named in the indictment, were absolved of blame.

BEG YOUR PARDON

A recent item in THE TRIBUNE identified Robert Frederick Tarrant Jr. as a "wealthy stockholder in the Felt and Tarrant Manufacturing company." Robert Tarrant Sr., an official of the firm, said yesterday his son has no connection with the company.

NAVIGATION DAY TO REFLECT USES OF LAKE FRONT

Chicago will celebrate Navigation day Sunday to show the advantages of the city's long water front, enjoyed each season by millions of people.

The main feature of the celebration will take place at night when numerous water craft, gayly lighted, will appear on the lake off Oak street beach. The scene will be lighted by huge searchlights. Aircraft will fly overhead.

The final program has not yet been announced, but the principal part of it will last from 9:45 to 11 p. m. A one hour radio broadcast of the observance is scheduled. Navigation day is being directed by representatives of various agencies which use the lake front. Judge John P. McGoorty is chairman of the committee in charge.

CARTAGE FIRM'S HEAD KILLED, 5 HURT IN BLASTS

Ben Wieringa, president of the Wieringa Brothers Cartage company, for many years at 2203 Harrison street, died early today in the Garfield Park hospital of burns suffered in the first of two explosions at his place of business. Five other men also were burned. The explosions were believed due to the accidental ignition of sewer gas.

Wieringa, who was 57 years old and lived at 1448 South 59th avenue, Cicero, and Nick Wierema, 2211 Harrison street, an employé, were caught in the first blast. They were taken to the Garfield Park hospital.

Two hours later occurred the second explosion. This one caught John Wieringa, 1034 South Mason avenue, a nephew of Ben Wieringa, and John Lanenga, 2034 West 13th street, employés, and William Sabbia, 2118 Flournoy street, and Angelo Canonico, 725 South Leavitt street. The latter two received only minor injuries. Lanenga, John Wieringa, and Wierema were severely burned.

ROB LAUNDRY DRIVER OF $35.

John McGurie, 2029 West 69th street, a driver for the Cascade Laundry company, 7930 South Racine avenue, was robbed of $35 yesterday by two colored men at the rear of 5140 South Parkway.

Chas. A. STEVENS and Co.
STATE NEAR WASHINGTON
Chicago's largest store for Women

SPECIALLY REDUCED!
"tisket a tasket"
our gingham pouch and basket bags . . now only
2.00
Were $3.00 to $5.00 . . . these checked and plaid, cotton gingham and rayon gingham bags! Practically roomy enough for a week-end jaunt, and colorfully gay accents with summer clothes! Choose yours today in Red, Blue or Black with White. Only $2.00.
STEVENS BAGS
Open 9:45 to 5:45
1ST FLOOR

Chas. A. STEVENS and Co.
STATE NEAR WASHINGTON
Chicago's largest store for Women

special at 1.00
PERT
jacket-blouse
IN COLORFUL STRIPES
Crisp pique in daring stripes and striking colors! We made a special purchase and the saving is yours . . . just $1 for this dashing little jacket-blouse that you'll wear most everywhere! Tri-color stripes, sizes 12 to 20. Shop early today! Sorry, no mail or phone orders.
1ST FLOOR
STEVENS ACCESSORIES
Open 9:45 to 5:45

Try these famous Old Colony beverages today! Ginger ale—root beer—lime—orange—creme de cocoa and others.
FULL QT. 10¢
OLD COLONY
Quality Beverages
Phone Rockwell 5010

Subscribe for the Tribune

FRIDAY AND SATURDAY ONLY
Just Once a Season For 2 Days Only . . .
Can We Present Such Tremendous Values in Desirable Spring and Summer Fashions

$19.95 DRESSES
$16.95 DRESSES
$12.95 DRESSES
$ 7.95 DRESSES
NOW
$5
A combined special purchase and regular stock clearance offers you an unrivaled opportunity to secure the dresses you have admired so much at a fraction of their worth. Misses', juniors' and plenty of women's and half sizes, but not in every style.
EVEN 200 FORMALS (Reg. to $19.95) NOW $5
FIFTH FLOOR
THE HUB
Henry C. Lytton & Sons
State and Jackson, CHICAGO • EVANSTON • OAK PARK

A Famous Dish AT CHICAGO'S MOST FAMOUS RESTAURANT
WHITEFISH—if you caught it yourself, in the cold depths of Lake Superior, then broiled it over your own campfire—it *couldn't* be more appetizing. For the *choicest* whitefish, broiled or planked, is a famous dish on *Henrici's* famous menu. Try it—today!
HENRICI'S
on Randolph between Clark and Dearborn
7 A. M. TO MIDNIGHT

CONVENIENT CREDIT & CHARGE ACCOMMODATIONS

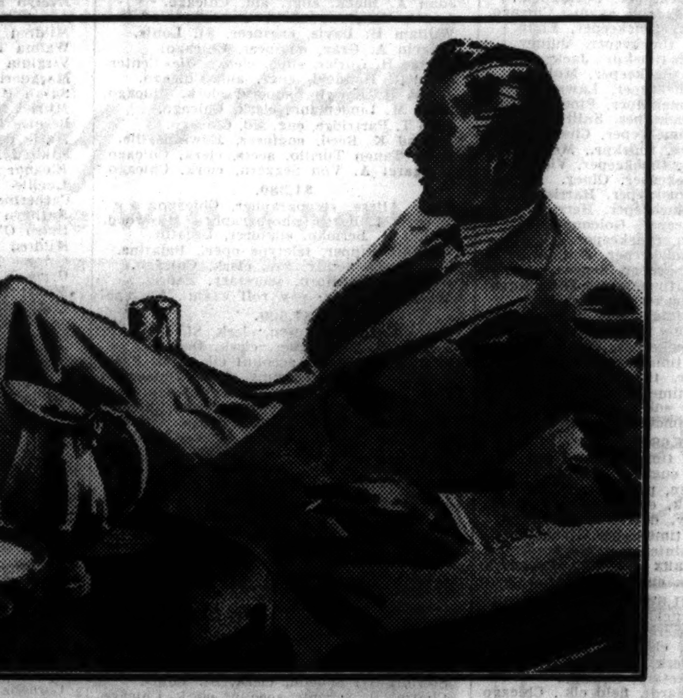

Both the great selections and great values will open your eyes—in
2-TROUSER TROPICAL WORSTED SUITS AT
$23.50
Extra fine quality—extra big values—extra big sizes—extra smart styles—extra cool comfort—everything's extra fine about these 2-trouser summer suits—right down to our expert fitting service and our guarantee of your 100% satisfaction
Breezy Carolina crash suits—special at $20
Cool, porous Carolina crash suits can't be beaten for lasting service—perfect comfort—shapekeeping quality and good looks—sizes for all
Wall St. Custom shops summer suits $35
Streamlined style—customlike tailoring, luxurious imported worsteds—rich color and cool comfort. The price should be nearer $45 than $35
Guaranteed satisfaction—6th floor
MAURICE L ROTHSCHILD
State at Jackson

It's COOL at MANDEL'S
AIR CONDITIONED IN 103 DEPARTMENTS AND DINING ROOMS
SEASON'S OUTSTANDING TIE EVENT!
Sale! Summer Ties
REGULAR $1 VALUES SALE-PRICED AT ONLY
44c

Mail Order or Call State 1500 for 3 or More Ties
One of the greatest tie sales you'll see this year! We've secured more regular $1 hand-tailored ties from our NATIONALLY KNOWN maker. We've also added many from our own higher-priced stock. The result's an assortment of COOL summer ties that surpasses all expectations in quality and value! Get a dozen today!

WITH THE WHOLE SEASON AHEAD—HERE'S AN OUTSTANDING SELLING!
Sale! Sailor Straws
ORIGINALLY $1.85 AND $2.50—NOW AT ONLY
$1

At this low price you can't afford to be without the LIGHTWEIGHT wearing ease of these ever POPULAR sailors! Colorful bands, broad brims and low crowns assure you smart Summer comfort. Try one on today while quantities last.
MANDEL'S AIR-COOLED MEN'S SHOPS—FIRST—WABASH

WE'VE JUST RECEIVED 800 MORE OF THESE SENSATIONAL VALUES!
Wash Robes
$3 and $4 Values Sale-Priced at
$1.99

Included Are Just 156 Terry Cloths
Now you'll be able to get more of these fine, skillfully tailored, full-cut robes! This new shipment is brimmed full of values superior to any at this price! At these savings you'll want several — get them today!
• Terry Cloths
• Sateens
• Seersuckers
• Woven Fabrics
• Small, medium, large
Mail Order or Call State 1500
MANDEL'S MEN'S WASH ROBES — SECOND — WABASH

VACATIONISTS ATTENTION!
• Have the Tribune mailed to you while away. Simply notify the Tribune or your newspaper carrier and the Daily Tribune will be mailed to you six days a week, anywhere in Illinois, Indiana, Iowa, Michigan or Wisconsin for 50c a month. Remit with order, please.
NOTICE to Insurance Policyholders!
In you have a Tribune Insurance Policy for which you are paying 10c a month with subscription, be sure your subscription is continued or insurance will expire.

A FAIR RATE for the FAIR!
$2.50 per Day
ROOM with BATH
(Only $3.50 for Double-Occupancy)
Spacious, attractively appointed, homelike rooms in a large, thoroughly modern hotel, conveniently served by rapid transit lines to the Fair. Full hotel service includes free use of
SWIMMING POOL
SOLARIUM and ROOF TERRACE
•
Moderately-Priced Restaurant
Hotel PARIS
Overlooking the Hudson River
97th STREET and WEST END AVENUE
NEW YORK CITY
A KNOTT Hotel • Riverside 9-3500

Advertise in the Tribune

REVEAL BIG WPA PAY IN ILLINOIS AIDS POLITICS

Allen Charges Lists Show 1,000 Top $1,200 Year.

[Continued from first page.]

workers, to influence elections, and to corrupt voters. Publication of this list may help the citizenry to realize the inexcusable misuse of funds intended to relieve misery."

Among High Salaried Executives Employed by WPA in Illinois

Below are pictured some of the highly paid men who draw their salaries from the Work Projects administration in Illinois. The list of more than 1,000 persons who received $1,200 or more was made public yesterday in Washington.

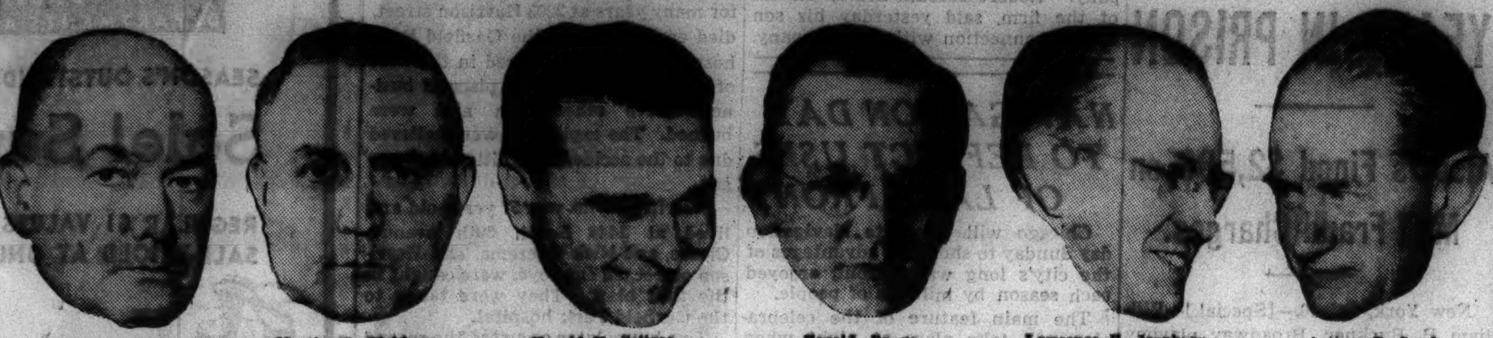

Charles E. Miner. [$8,000.] Martin H. Bickham. [$4,800.] Harold K. Seltzer. [$5,200.] Harold Pogue. [$4,500.] Lawrence H. Jacobson. [$6,800.] Arthur R. Lord. [$6,000.]

LIST OF SALARIES

The following listing of WPA employés by salary classification gives the name of the employé, the nature of his job, and his home address:

$8,000.
Charles E. Miner, administrator, Glen Ellyn.

$6,800.
Lawrence H. Jacobson, admn., Evanston.

$6,000.
Arthur R. Lord, administrator, Palos Park.

$5,200.
Harold K. Seltzer, dist. dir., Chicago.

$5,000.
Fred G. Austin, asst. to adm., St. Louis.
Otto Beckwith, dir. of finance, Chicago.
Earl W. Clark, dir. of emp., Chicago.

$4,800.
Martin H. Bickham, planning, Wilmette.
Mary G. Moon, dir. w. & p., Chicago.

$4,600.
Paul R. Kerschbaum, statistician, Chicago.

$4,500.
Vincent A. Anderson, asst. dir., Lombard.
Albert G. Foote, director, Herrin.
Horace M. McCullen distr. dir., Chicago.
James F. McElwee, dist. director, Peoria.
William S. McMaster, distr. dir., Rockford.
Fred H. Morlan, director, Herrin.
Harold Pogue, dist. director, Decatur.

$4,400.
James L. Markey, supvr. of oper., Chicago.

$4,200.
John D. Baker, chf. accountant, Oak Park.
Julia Mae Hamilton, dir. of emp., Chicago.
Leslie M. Mannasmith, dir. din. cont., Chgo.
William G. Obermeier, dir. oprns., Wilmette.
Fleming M. Sherlaw, supervisor, Chicago.
F. N. Wildish, dir. of oper., Downers Grove.

$4,000.
Donald H. Robeson, sup. of oper., Chicago.

$3,900.
Harold B. Anderson engineer, Evanston.
Louis E. Dorman, prop. acctg., Chicago.
H. H. Franzel, prop. off., Western Springs.
Alfred F. Fraser, chief clerk, Chicago.
Wade D. Heritage, engineer, Chicago.
Clure M. Powell, engineer, Chicago.
Wilda A. Sawyer, supervisor, Chicago.
Roy S. Spalding, engineer, Chicago.
John T. Walbridge, engineer, Lake Bluff.
Philip C. Will, assistant director, Oak Park.

$3,800.
Raymond F. Clow, safety cons., Chicago.

$3,700.
Joseph H. Braunagel, dist. direc., Peoria.
Paul C. Dougherty, lab. rel. off., Chicago.
Lowell P. Mellinger, dist. director, Decatur.

$3,600.
J. Lloyd Baird, dir. w. & p., Chicago.
Lester Brown, assignment officer, Chicago.
Evelyn S. Byron, dir. w. & p., Evanston.
Alexander Chisholm, sup. tkpg., Chicago.
Harry T. Fultz, dir. w. & p., Chicago.
Gertrude L. Huth, dir. w. & p., Chicago.
Irving J. Kadic, engineer, Chicago.
Ferris F. Laune, coödinator, Chicago.
Kenneth Lockett, engineer, Chicago.
Robert I. McKeague, bus. dir., Chicago.
Emile G. Minder, engineer, Chicago.
Ralph H. Nichols, supply officer, Evanston.
Roy James Weis, compensation, Chicago.

$3,500.
Amelia H. Baker, supervisor, Evanston.
Edwin E. Funk, supvr. of emp., Chicago.

$3,400.
Stanley A. McKay, supervisor, Evanston.

$3,300.
George A. Anderson, Area supv., Chicago.
Abner J. Armour, supt. of oper., Rockford.
James L. Bannon, area supv., Chicago.
Kath. R. Bellmore, liaison and adj., Oak Pk.
Wm. W. Burroughs, supt. of oper., Chicago.
Elmer E. Canfield, personnel, Chicago.
Harry W. Caning, dir. w. & p., Chicago.
Herbert S. Carney, supervisor, St. Louis.
Oliver M. Christ, supervisor, St. Louis.
Basil C. Cleveland, area supv., Chicago.
Charles E. Conley Jr., supervisor, Peoria.
George A. Day, supv. of fin., Herrin.
Albert P. Dippold, engineer, Chicago.
George D. Griswold, engineer, Berwyn.
Robert L. Hamm, engineer, Chicago.
Mary E. Hanes, supv. of emp., Peoria.
Roy P. Johnson, supvr. acct., Chicago.
Fred B. Johnston, accountant, Evanston.
Joseph H. Kirsch, supv. of oper., Benton.
John W. Lowell, const. engineer, Chicago.
William F. Lucas, engineer, Chicago.
Frank J. Malloy, engineer, Chicago.
Simon P. Norstrom, engineer, Chicago.
Thomas N. Popik, sup. of emp., Rockford.
Alexander Powell, supv. of oper., Decatur.
Robert G. Rockwell, supervisor, Decatur.
James K. Stafford, supv. of emp., Decatur.
Arthur B. Stockenburg, supv., St. Louis.
Louis A. Streccius, accountant, Chicago.
Harry C. Swartz, supv. of oper., Peoria.
Paul F. Travelstead, accountant, Chicago.
Clarence V. Walker, supv. of emp., Herrin.
Sherlan Whittecar, area supv., Chicago.
John A. Zwissler, area supv., Chicago.

$3,000.
Fred C. Anderson, safety insp., Chicago.
William W. Benn, area supv., Chicago.
Ray C. Brownell, area supv., Chicago.
Richard B. Campbell, area supv., Wilmette.
Charles E. Canney, cashier, Chicago.
Charles Chandler, engineer, Chicago.
Horace H. Clark, area supv., Chicago.
Richard H. Cook, pay roll off., Chicago.
Redmond P. Corse, engineer, Chicago.
C. Austin Decamp, area supv., Chicago.
Cornelius J. Dewit, area supv., Chicago.
Charles H. Faehnrich, dist., tkpr., Chicago.
John J. Fahey, engineer, Chicago.
Louis Falzer, area supv., Chicago.
Harold P. Fisher, field engineer, Chicago.
Horace G. Gaffke, engineer, Downers Grove.
Paul I. Glazebrook, area supv., Chicago.
Edward L. Hallin, area supv., Chicago.
Frank D. Hayes, area supv., Chicago.
Gertrude B. Jayne, supv., Western Springs.
Thomas A. Kendall, supervisor, Oak Park.
Nathaniel M. Liddell, area supv., Chicago.
John L. McDonald, engineer, Chicago.
Arthur C. McQuillan, prop. acctg., Chicago.
Fred A. Niestadt, area supv., Chicago.
John P. Noonan, area supv., Chicago.
Edgar L. Offlighter, area supv., Chicago.
Edward D. Payne, engineer, Chicago.
P. Oscar Pedersen, area supv., Chicago.
Ford A. Presler, area supv., Chicago.
Harold I. Randby, area supv., Chicago.
Walter C. Ricketts, engineer, Chicago.
Edward D. Rollins, area supv., Chicago.
Ernest A. Schmidt, area supv., Chicago.
T. C. Schnyder proj. tech., Springfield.
Harriett M. Searles, supvr., La Grange.
Lee Kenneth Shanks, supervisor, Chicago.
John A. Shedden, area supv., Chicago.
Arthur R. Smith, area supv., Chicago.
Oscar E. Strehlow, engineer, Chicago.
Joseph W. Taylor area supv., Chicago.
Steven J. Van Pelt, timekeeper, Oak Park.
Floyd D. Vermilya, engineer, Chicago.
Marian A. Wait, supvr., Decatur.
Daniel S. Wechsler, safety rep., Chicago.

$2,700.
Arthur B. Allen, assignment, Chicago.
Benjamin B. Alston, Superv., St. Louis.
Arthur G. Borcher, adm. proj., Chicago.
N. Stewart Burnham, area supvr., Chicago.
Lydia Bellfuss, adm. sec., Chicago.
R. Rollos Bassett, engineer, Chicago.
Hoyt Boren, area supv., Peoria.
Frank P. Brown, engineer, Springfield.
Carl Calmeyer engineer, Chicago.
Ray L. Cornell, area supv., Quincy.
C. F. Christensen, supv. of op., Decatur.
Madeline F. Campball, supervisor, Herrin.
Edgar L. Conant, area supvr., Hazelcrest.
Mildred Clarkson, personnel, River Forest.
Edmund T. Cleary, information, Chicago.
Richard L. Cross, engineer, Chicago.
Daniel F. Collins, inspector, Niles Center.
James Cerny, area supvr., Cicero.
Myrtle B. Crudim, supervisor, Chicago.
Kurt Dreifuss, supervisor, Chicago.
Henri C. Dooling, engineer, Evanston.
Clarence J. Dixon, supv. of emp., Peoria.
Margaret Duane, supv. of emp., Decatur.
Erik A. Erikson, engineer, St. Louis.
Frederick S. Erskine, asst. supv., Rockford.
Kathleen Ford, supv. w. & p., Peoria.
Thomas H. Flinn, field engineer, Decatur.
William F. Foulk, asst. supv. op., Herrin.
Harold A. Fagerstrom, engineer, Evanston.
Margery A. Fowler, sup. of emp., Rockford.
Daniel F. Higgins, engineer, Chicago.
John C. Hawker, area supvr., Elgin.
Charles Henry Gibbs, engineer, Peoria.
James S. Harvey, area supv., Evanston.
Robert G. Hickman, engineer, Decatur.
Joseph Howard, field examiner, St. Louis.
Marjory E. Jordan, supv. w. & p., Rockford.
Timothy C. Kenney, safety insp., St. Louis.
Edward P. Klipfel, engineer, Chicago.
Roy E. Kilgore, area supv., Springfield.
Elizabeth M. King, supvr. of emp., Chicago.
Royal N. Lannstrum, area supvr., Evergreen Park.
Ralph M. Light, adm. aide, Chicago.
Charles E. Long, engineer, Belleville.
John Albert Meyer, supervisor, Belleville.
George W. Mahn, clerk, Chicago.
Lawrence E. Mullaney, comp., Chicago.
Frank J. Morris, adm. proj., Chicago.
William P. Minnick, supervisor, Chicago.
Arthur G. Montgomery, supervisor, Chicago.
George W. McClure, engineer, Monmouth.
Orba W. Montgomery area supvr., Chicago.
J. Arnold Matthews, engr., Johnson City.
George G. Nelson, area supvr., Glen Ellyn.
John Bernard Nunn, supervisor, St. Louis.
Roland G. Orr, supervisor, Peoria.
Maurice D. Obermeyer, supv. oper., Peoria.
Francis W. Rupp, adm. proj., Chicago.
Frank M. Rochester, supv., St. Louis.
Henry A. Riedesil, area supvr., Rockford.
Catherine Reilly, supervisor, St. Louis.
Delbert Ryan, supv. of emp., Carterville.
James A. Rauen, engineer, Evanston.
Virginia Skiles, supv. proj., Oak Park.
Seward M. Savage, engineer, Chicago.
Meyer Sherman, statistician, Chicago.
Ira L. Sharp, area supvr., Waukegan.
Eli Tatlovich, engineer, Herrin.
A. Francis Vitt, prop. act. off., Chicago.
Arthur W. Watts, engineer, Chicago.
Ralph W. Whiteaker, area supvr., Chicago.
Frank Woods, supervisor, Decatur.
Ralph J. Willard engineer, Clarendon Hills.

$2,600.
Herbert C. Barnard, supervisor, Chicago.
Melvin L. Dollar, supervisor, Chicago.
Margaret M. Hedge, supv. proj., Chicago.
James C. Horan, supervisor, Chicago.
Innes L. McAlvin, supervisor, Evanston.
Cecil A. Ross, adm. proj., Chicago.
Rudolph Stormer, supervisor, Chicago.
Elmer A. White, supv. proj., Chicago.

$2,500.
Juanita G. Cunningham, supv., Marion.
Bert W. Deere, area supv., Tower Hill.
Frederick Graening, adm. proj., Forest Pk.
Orville T. Geiger, dist. supvr., St. Louis.
Lyle H. Gallivan, area supv., Champaign.
Robert E. Hartz, area supervisor, Danville.
Raymond F. Knochel, ar. supv., Effingham.
Floyd M. Lindemann, adm. proj., Chicago.
James D. MacKechnie, area supv., Decatur.
Gordon F. Sallee, area supv., Bloomington.

$2,400.
Joseph N. Auslender, adm. proj., Chicago.
Darius W. Aungst, accountant, Chicago.
Firgil L. Avis, area supervisor, Marion.
Edward T. Blackwell, assignment, St. Louis.
Marie Boesmenue, liaison, St. Louis.
Daniel E. Brown, inspector, Waukegan.
Oren P. Brown, area supv., Hillsboro.
John F. Burke, employment off., Chicago.
G. Harold Carlstrom, sup. officer, Rockford.
Leslie E. Clark, employment, Wilmette.
Walter J. Dahl, inspector, Peoria.
Harrison David Fischer, acct., Decatur.
Wilbur Dewey Chapman, asgn. off., Decatur.
Earl J. Duncan, liaison officer, Herrin.
Earl Dwyer, adm. aide, Chicago.
Walter M. Edwards, pay roll sec., Chicago.
John William Elliott, engineer, St. Louis.
William Eisele, supply office, Decatur.
Carmen A. Ferraro, Liaison, Chicago.
Aleck J. Fish, area supv., Macomb.
George R. Fithian, area supv., Robinson.
Patrick D. Friffin, safety insp., Chicago.
Michael J. Gasper, prop. officer, Chicago.
Leonard A. Gawler, engr. aid, Chicago.
Christian P. Gerding, safety insp., Chicago.
William F. Green, engineer, Chicago.
Ruth F. Gregg, supv. w. & p., Decatur.
William C. Harder, statistician, Chicago.
Martin Harris, accountant, Chicago.
William J. Harry, assignment, Rockford.
Alvin C. Hartmann, prop. officer, Peoria.
Willis T. Hawkins, area supv., Harrisburg.
Charles F. Holt, area supervisor, Kankakee.
William A. Howe, supervisor, Mt. Vernon.
Walter G. Imig, photographer, Chicago.
George L. Kalbfleisch, supv., Collinsville.
Jacob T. Kessler, area supv., Carrollton.
A. S. Kleszewski, area sup., Murphysboro.
William C. Koby, safety insp., Chicago.
Alvin H. Kunnemann, supply, Collinsville.
Howard B. Landis, timekeeper, Peoria.
Gilbert Lee, area supvr., Princeton.
Shelby A. Lee, assign. officer, Herrin.
Wayland W. Lessing, liaison, Chicago.
Romie Louis, supervisor, St. Louis.
Max R. Ludwig, supv. proj., Chicago.
Gretchen Macarthur, supvr., Chicago.
Alpheus V. Marbry, engineer, Herrin.
Lyle H. Meliza, area supv., Lincoln.
Clarence E. Monteith, supv., Pinckneyville.
Carl P. Morgan, admin. aide, Chicago.
Florence E. Nichols, adm. proj., Chicago.
Clarence W. Olson, dist. supt., Oak Lawn.
Richard S. Park, supply officer, Herrin.
Charles L. Pigott, proj. tech., Murphysboro.
Harold M. Powell, supervisor, Waukegan.
Charles C. Price, safety insp., Decatur.
J. Paul Rhoads, supervisor, Carlinville.
Fern Robert Rauch, lab. rel., St. Louis.
Everett Shelley, area supvr., Moline.
Benjamin F. Smily, inspector, Dixon.
Flora M. Smith, liaison, Rockford.
John M. Snyder area supv., Canton.
Adolph F. Strom, bus. rep., Midlothian.
Harold Sugerman, statistician, Chicago.
David L. Trunck, engineer, Freeport.
Roy Vinyard, safety inspector, Benton.
Charles A. Walker, assignment, Peoria.
Claude A. Warner, adm. proj., St. Louis.
Albert Westemeier, accountant, Chicago.
Beatrice Westlake, liaison, Decatur.
Wilton S. Whipp, engineer, Edwardsville.
Carl E. Wiemken, engineer, Marion.
Paul H. Wilcox, accountant, Evanston.
Joseph T. Wilkinson, safety insp., Chicago.
John B. Wills, accountant, Oak Park.
Elmer E. Young, engineer, Peoria.
Ben Zimmer, accountant, Chicago.

$2,300.
Edward M. Anderson, engr., Decatur.
Harry W. Burton, engineer, Chicago.
John W. Hall, engr. aid, Hinsdale.
Carlton W. Rushmore, engineer, Chicago.
Paul A. Wenhe, engineer, Waukegan.
Lee T. Victor, engr. aid, Chicago.

$2,200.
Delmar M. Anderson, area supvr., Galena.
Robert Armstrong, timekeeper, Chicago.
Clar. G. Beckemeyer, area supv., Centralia.
Leslie W. Fortman, area supv., Mattoon.
Ralph Herring timekeeper, Chicago.
John E. Graham, area supv., Paris.
James E. Goodman, area supv., Cairo.
Homer F. Gregory, area sup., McLeansboro.
Arno Kolls, area supvr., Harvard.
Frederick A. Loebe, area supv., Benton.
Carol B. McDonald, area supv., Arthur.

$2,100.
Benjamin J. Becker, account off., Pekin.
Frances Bjorling, supervisor, Rockford.
Laurette M. Borott, statistician, Chicago.
Arthur L. Busse, supervisor, Chicago.
August S. Cannon, employment, Chicago.
Courtney G. Clower, claims insp., Chicago.
Mary C. Corbett supervisor, Pekin.
Alexander Coutts Jr., clerk, Chicago.
Beatrice Cresswell, supvr., Chicago.
Alfretta E. Dickinson, supvr., Rockford.
Amy M. Dittmann, supervisor, Oak Park.
Cecil R. Drake, engineer, Herrin.
Orin V. Duncan, supervisor, St. Louis.
Dorcy Jent Eswein, supervisor, St. Louis.
Maryan T. Farrington, supv., Belleville.
George S. Franklin, accounting, Decatur.
Meryl L. Gahan, timekeeper, Flora.
Walter J. Geisler, supervisor, Decatur.
Robert Grund, employ. off., Chicago.
William J. Harris, prop. acct., Marion.
Horace Holmes Jr., supervisor, Peoria.
Joseph J. Horak, clerk, Berwyn.
Charles E. Howard, supervisor, Libertyville.
George Alexander Huff, supvr., Decatur.
Harold Johnson, supvr., Peoria.
Harvey V. Johnson, emp. off., Chicago.
Frank Jones, employ. off., Chicago.
Lucien C. Laswell, safety insp., Decatur.
Harry F. Lovell, engineer, Rockford.
James R. McCabe, supv. steno., Chicago.
Cal G. McKenna, prop. acctg., Rockford.
Howard E. Mellberg, inspector, Rockford.
Edward Harold Mercer, timekpr., Decatur.
Adam T. Miller, prop. acctg., Chicago.
William F. Nehls, dist. tmkpr., Chicago.
James F. Nolan, employ. off., Chicago.
Willa O'Bryan, social service, Chicago.
Guy Albert Perini, safe. insp., Edwardsville.
Walter L. Quigley, storekeeper, Chicago.
Harold L. Ray, pay roll, Marion.
Blossom Redmon, supervisor, Decatur.
Eleanor Reese, supv. clerk, Oak Park.
Elwood C. Rohrer, personnel, Chicago.
Raymond J. Rude, accountant, Herrin.
Ovid G. Ruhmann, engineer, Belleville.
John E. Rush Jr., accountant, Chicago.
Daniel Sands, supvr., Chicago.
Walter Saubert inspector, Chicago.
John A. Schlichter, timekeeper, St. Louis.
Beatrice N. Seibert, social service, Chicago.
Omer Simpson, accounting, Decatur.
Geneva B. Smith, supv., Washington Park.
Joseph W. Smith, acct. off., Belleville.
Matthew J. Sullivan, accountant, St. Louis.
Mark H. Thomas, emp. tech., Chicago.
Ira Norris Thompson, accountant, Lacon.
Daniel Vespa, inspector, Peoria.
Floyd A. Waltman, accountant, Peoria.

$2,000.
Paul V. Brauss, area supv., Mt. Carmel.
Buford P. Johnson, area supervisor, Flora.
Joseph M. Meyer, proj. tech., Chicago.
Lindley P. Murray, area supv., Fairfield.
Charles H. Pell, area supv., Metropolis.
Harold E. Wallace, area superv., Golconda.

$1,920.
Edward Van Arsdel, engineer, Peoria.
Charles F. Barcal, timekeeper, Chicago.
Victor Breidecker, engr., St. Louis.
Michael J. Conlan, engineer, Peoria.
Scott O. Craig, engr., Belleville.
Louis J. Fogel, timekeeper, Chicago.
James A. Galvin, timekeeper, Chicago.
Ruth Grant, supervisor, Marion.
William A. Hargadon, timekeeper, Chicago.
Katharine Hyatt, supervisor, McLeansboro.
Robert H. Jones, timekeeper, Chicago.
William Kaufman, supervisor, Carbondale.
Robert B. O'Toole, timekeeper, Chicago.
John Pellettiere, timekeeper, Chicago.
Helen Pugam, supervisor, St. Louis.
William A. Rogers, safety inspect., Herrin.
Arthur C. Ropiequet, engineer, St. Louis.
Carl M. Schultz, timekeeper, Chicago.
Harry C. Shellin timekeeper, Chicago.
Theodore H. Taylor, timekeeper, Chicago.

$1,800.
Ernest O. Adler, claims insp., Chicago.
Charles W. Agnew, claims insp., Chicago.
Jeanne Alvord, proj. tech., Chicago.
Mary Armstrong, clerk, Chicago.
Leonard C. Barthold, claims insp., Chicago.
John Paul Barton, engr. aide, Chicago.
Earl E. Berry, engineer, Oak Park.
William T. Biesel, editor, Mundelein.
Rudolph Brabenec personnel, Chicago.
George E. Brill Jr., personnel, Chicago.
Charles W. Budinger, personnel, Chicago.
Bennett Burke, social service, Chicago.
Arthur E. Carlson, accountant, Chicago.
Florence M. Carr, social service, Chicago.
David A. Clark, engineer, Blue Island.
John T. Collier, claims insp., Chicago.
Milford C. Collins, engineer, Oak Park.
Louise L. Falser Jr., engr. aide, Chicago.
Franklin E. Frosch, proj. tech., Chicago.
Arthur Lee Goreham, accountant, Chicago.
Carl N. Goss, claims insp., Chicago.
Maude Guinn, empl. tech., Chicago.
Charles E. Hamill, claims insp., Chicago.
Edgar S. Hansen, accountant, Chicago.
Cecilia D. Hoffman, accountant, St. Louis.
Thomas V. Hogan, employment, Chicago.
Frances E. Humphrey, social serv., Chicago.
Merton C. Jorstad, clerk, Ottawa.
Stephen H. Kasprowick, engineer, Chicago.
Agnes Kelliher, social service, Chicago.
Adelaide M. King, claims insp., Chicago.
George F. Kohl, proj. tech., Chicago.
Rudolph E. Landuyt, claims insp., Chicago.
James D. Lightbody, employment, Glencoe.
Lionel London, engineer, Chicago.
Rachel O. Long, emp. tech., Chicago.
Helen F. Lund, supv. clerk, Chicago.
Joseph F. Lundberg, claims insp., Chicago.
William Mackensen, claims insp., Chicago.
Ralph E. Marr, engineer, Chicago.
Joseph F. McCarthy, accountant, St. Louis.
Joseph McHale, acct. clerk, Chicago.
Robert D. McKenzie, engineer, Chicago.
Edward H. Miller, engineer, Chicago.
Charles H. Rioch, engineer, Chicago.
Otto C. Seibert, claims insp., Chicago.
Irving Shapiro, social service, Chicago.
Chester L. Slemmons, claims insp., Chicago.
Harry L. St. Clair, claims insp., Brookfield.
George G. Strandt, acct. clerk, Chicago.
Raymond Stromberg, sup. clk., Park Ridge.
Walter Allen Swart, claims insp., Chicago.
Edward J. Sweeny, pay roll sec., Chicago.
Thomas P. Wall, clerk, Chicago.
Arthur Wilberding, claims insp., Chicago.
Archie B. Wilcox, adm. aide, Elmhurst.
Arthur A. Wildner, accountant, Chicago.
Percy Wilson, pay roll section, Chicago.
William F. Wirt, engr. aide, Chicago.
William Wright Jr., claims insp., Chicago.
Dorothy D. Wyatt, social service, Chicago.

$1,740.
J. J. Adamson, timekeeper, Arlington Hts.
Alphonse J. Baron, timekeeper, Kankakee.
Wesley G. Boyer, timekeeper, Carmi.
William L. Carr, pay roll exam., Dalton.
Harold W. Chitty, timekeeper, Carlinville.
Charles Cole, timekeeper, Glenview.
Jerre Collins Jr., timekeeper, Cairo.
Edwin Donald Corbin, timekeeper, Mattoon.
John M. Creighton, timekeeper, Fairfield.
Othello Daley, timekeeper, Bloomington.
Donald W. Fogler, timekeeper, St. Elmo.
Arkel Gaunt, timekeeper, Murphysboro.
Alois Hanisko, timekeeper, Watt.
John Q. Harman, timekeeper, East St. Louis.
Earl Hauser, timekeeper, Ashley.
Albert M. Hauss, timekeeper, Belleville.
Bernard Henebry, timekeeper, Decatur.
Frank Higgins, timekeeper, Springfield.
John A. Hogan, pay roll exam., Chicago.
Clayton B. Johnson, timekeeper, Elgin.
Stephen W. Kelly, timekeeper, Quincy.
Richard P. Kennedy, timekpr., Jacksonville.
Wendell M. Klein, timekeeper, Moline.
Carl D. Kogan, timekeeper, Lawrenceville.
Austin F. Lark, timekeeper, Pinckneyville.
Paul G. Lowe, timekeeper, Sullivan.
Alvin G. Maury, timekeeper, Champaign.
Harold R. McGinnes, timekpr., Monmouth.
Charles A. Murphy, timekeeper, Vienna.
Henry Parola, timekeeper, Olney.
Frank Paternel, timekeeper, Harrisburg.
George H. Pote, timekeeper, Herrin.
Fred Rexer, timekeeper, Golconda.
Wm. G. Richardson, timekeeper, Lincoln.
Frank Rowland, timekeeper, Benton.
Cyril J. Ryan, timekeeper, Seneca.
S. Henry Simmons, timekeeper, Mt. Vernon.
Roy W. Terry, timekeeper, Peoria.
A. J. Thompson, timekeeper, Springfield.
Edwin M. Thornton, timekeeper, Danville.
W. C. Trumble, timekeeper, East St. Louis.
Donald E. Utley, timekeeper, Macomb.
Arnold T. Walther, timekeeper, Joliet.
Kenneth Watson, timekeeper, Pittsfield.
David Wright, pay roll examiner, Chicago.
Harry W. Zigler, timekeeper, Henry.

$1,680.
Russell M. Adams, timekeeper, Maywood.
Marten G. Baker, engineer, Anna.
Elma Teresa Colgan, proj., St. Louis.
Thomas C. Hedrick, engineer, Peoria.
Florence Mahorney, draftsman, Chicago.
Max L. Richards, timekeeper, Evanston.
George J. Riha, maintenance, Morton Grove.
Williard F. Rondeaux engineer, Rockford.
Maurice B. Saville, engineer, Peoria.

$1,620.
Perce F. Adams, field clerk, Chicago.
Irene Akerholm, secretary, Chicago.
Michael Anastasia, clerk, Blue Island.
John T. Baker, clerk, Chicago.
Mary Bennett, secretary, Chicago.
Frederick J. Bernhardt, field clk., Chicago.
John L. Best, field clerk, Chicago.
Marion W. Bissell, field clerk, Chicago.
Thomas F. Bradac, field clerk, Chicago.
Frank V. Brown, field clerk, Chicago.
John J. Buckley, field clerk, Chicago.
Fred D. Callahan, clerk, Evergreen Park.
Eugene F. Casey, proj. tech., Chicago.
Emil V. Chanous, supv. clerk, Chicago.
Helen M. Church, clerk, Chicago.
George Clark, field clerk, Chicago.
Harold D. Clark, field clerk, Chicago.
Pearl O. Claus, proj. tech., Chicago.
Mary Collier, secretary, Chicago.
Arthur L. Collins, clerk, Chicago.
Mathilde Dempsey, clerk, Chicago.
Roy W. Dodds, field clerk, Chicago.
Martin C. Dooley, pay roll, Decatur.
Margaret Doyle, superv. clerk, Chicago.
Meyer Fagen, Invty. clerk, Chicago.
Edward P. Frank, field clerk, Chicago.
Chester Gates, proj. tech., Fox Lake.
Anne D. Gould, accountant, Peoria.
Andrew A. Gramm, field clerk, Chicago.
Meta M. Hasselman, supv. clerk, Chicago.
David E. Howell, field clerk, Chicago.
Arthur E. Johnson, field clerk, Chicago.
Meyer Krakover, field clerk, Chicago.
Ellen C. Larson, clerk, Chicago.
Richard T. McMahon, statistician, Peoria.
Jennings F. Miller, superv. clerk, Chicago.
Milton Milligan, accountant, Herrin.
Charles H. Mullner, field clerk, Chicago.
Andy J. Olson, field clerk, Chicago.
Russell W. Olson, field clerk, Chicago.
Kenneth N. Rankin, clerk, Berwyn.
Vernette Resep, secretary, Chicago.
Tucker V. Richardson, field clerk, Chicago.
Edward W. Rix, field clerk, Chicago.
William Rossi, field clerk, Chicago.
Clare E. Spillane, secretary, Chicago.
Edward C. Sweeney, field clerk, Chicago.
Wilma C. Schill, secretary, Chicago.
Frank Stewart, dup. mach., Bellwood.
Philip H. Wachtell chief of P/R, St. Louis.
Charles E. Walters, accountant, Herrin.
Edwin B. Watkowski, field clerk, Chicago.
John P. Weber, sppl. repair, Chicago.
James J. Wiley, field clerk, Chicago.
Clifford B. Wilson, clerk, Chicago.
Will M. Wright, field clerk, Chicago.

Chester Price, clerk, Peoria.

$1,500.
John Abbedauska, pay roll ex., Chicago.
Gifford B. Adams, accountant, Chicago.
C. Lennart Anderson, clerk, Rockford.
Ann Barth, secretary, Chicago.
James E. Berner, field clerk, Edwardsville.
Renzina H. Blom, secretary, Chicago.
Helen P. Blum, secretary, Chicago.
Adrian C. Bright, pay roll exam., Chicago.
Frances Caputo, secretary, Chicago.
Richard W. Cornelius, acct. clerk, Chicago.
John L. Crawford, engineer, Herrin.
Wernon C. Crismyre, vouch. clk., Chicago.
George O. Daab, clerk, Lincoln.
Florence Daly, personnel, Chicago.
Gerald R. Dell, account clerk, Chicago.
Richard H. Dillon, clerk, Joliet.
Francis J. Donohue, clerk, Rockford.
Thomas R. East, clerk, Peoria.
Gifford Ernest, editor, Chicago.
Paul A. Evans, clerk, Marion.
William Feinstein, employment, Chicago.
Herbert G. Fellner, field clerk, Centralia.
Mary Foley, secretary, Chicago.
E. Clifford Foottit, employment, Chicago.
Adam J. Fredrich, account clerk, Chicago.
Wm. Francis Gambon, vouch. clk., Chicago.
Lillian Garber, secretary, Chicago.
Charles Gaudio, field clerk, Benld.
Kathryn C. Gilbert, secretary, Maywood.
Edith A. Greenwood, secretary, Springfield.
William M. Guthrie, vouch. clerk, Chicago.
Fred F. Hallman, clerk, Kankakee.
Catherine Hanrahan, secretary, Chicago.
Louella B. Haubold, secretary, Chicago.
Leroy Hawkins, engineer, Herrin.
Helen M. Heinz, secretary, Chicago.
John B. Heinz, clerk, Quincy.
John E. Hoffman, account clerk, Chicago.
Carl E. Isaacson, clerk, Moline.
Leah Kamode, maintenance, Chicago.
John T. Kelly, account clerk, Chicago.
Jane E. Killian, secretary, Chicago.
Helen M. Kolsak, secretary, Chicago.
Mildred Larson, secretary, Chicago.
Herbert H. Lawrence, clerk, Anna.
Stephanie H. Long, secretary, Chicago.
Lenore Luglan, secretary, Chicago.
Harold M. Mann, employment, Chicago.
Lew W. Mason, field clerk, Belleville.
Helen McCabe, secretary, Chicago.
Bernard W. McCormick, employ., Chicago.
Edwin G. McDowell, clerk, Murphysboro.
Russell McDowell, clerk, Harrisburg.
Paul L. McNamee, employment, Chicago.
Virginia Meyer, secretary, Chicago.
Cecil J. Moon, timekeeper, Freeport.
Neal Morgan, field clerk, Mt. Vernon.
John T. Moss, accountant, Chicago.
John Mracek, employment, Oak Park.
Joseph W. Mueller, clerk, Wheaton.
Gertrude Murphy, nurse, Chicago.
Frank E. Nolan, timekeeper, Rockford.
Russell K. Osby, employment, Chicago.
William Pearce, clerk, West Frankfort.
Charles A. Peterson, employment, Chicago.
Leo J. Reickson, field clerk, Pinckneyville.
James Rice, clerk, Canton.
Adam L. Rinehart, clerk, Sailor Springs.
Luther H. Robertson, clerk, Hillsboro.
Edwin G. Roos, clerk, Mount Carmel.
Paul Clifford Sanner, clerk, Decatur.
Edna Schultz, secretary, Chicago.
Myrtle E. Scott, clerk, Carterville.
Charles W. Six, timekeeper, Decatur.
Lorene Elizabeth Simms, clerk, Peoria.
Albert J. Stanslow, clerk, Peoria.
Clarence F. Stenerson, vouch. clk., Chicago.
Edgar N. Svendsen, account clerk, Chicago.
Irene Tanck, employment, Chicago.
Matthew W. Tierney, clerk, Fox Lake.
Russell W. Ward, clerk, Mattoon.
Joe J. Watson, recording, Chicago.
William Weinstein, employment, Chicago.
Ralph G. Wheeler, employ., Lake Forest.
Harry D. Whitson, clerk, Princeton.
Ruth Turner Wing, secretary, Chicago.
Elmer G. Wistrand, employment, Chicago.
Felice E. Woods, secretary, Chicago.

$1,440.
Margaret M. Alexander, mat. acct., Chicago.
John A. Black, engr. aid, Chicago.
Audrey Briglow, clerk, Chicago.
William H. Davis, engineer, St. Louis.
Marvin A. Gray, engineer, Chicago.
George H. Gurler, supv. clerk, Niles Center.
John R. Hadfield engr. aid, Chicago.
James H. Kerwin, superv. clerk, Chicago.
Anne M. Lindemann, clerk, Chicago.
Glen T. Partridge, eng. aid, Chicago.
Roland E. Reed, engineer, Edwardsville.
Irene Tanan Turillo, accts. clerk, Chicago.
Margaret A. Von Seggern, clerk, Chicago.

$1,380.
Mary Altese, stenographer, Chicago.
Robert M. Barth, photographer, Maywood.
Ralph H. Berman, engineer, Decatur.
Virginia Dipper, teletype oper., Palatine.
John Lane Scully, inv. clerk, Chicago.
Rilla M. VanHorn, secretary, Peoria.
William Weiner, pay roll exam., Chicago.

$1,320.
Mildred M. Ballhausen, clerk, St. Louis.
Emery Stine Baugher, clerk, Decatur.
William E. Black, account clk., Oak Park.
Allan J. Blair, account clerk, Chicago.
Ben Brown, account clerk, Chicago.
G. Wayne Cassie, account clerk, Chicago.
Norman E. Conklin, acct. clerk, Chicago.
James T. Devine, account clerk, Chicago.
Paul C. Dynis, asst. eng., West Frankfort.
Paul E. Eckstorm, account clerk, Chicago.
Donald E. Ellison, mat. acct., Pecatonica.
Genevieve V. Gavin, acct. clerk, Maywood.
Martin D. Gilligan, clerk, St. Louis.
Lucille E. Henson, emp. tech., Peoria.
Eugene T. Kenny, account clerk, Chicago.
Ada Landelle, mat. acct., Peoria.
Joseph Lee, account clerk, Chicago.
C. Franklin Malin, clerk, Benton.
Ellis E. Martin, stores clerk, Chicago.
Robert W. Miller, account clerk, Chicago.
Marjorie S. O'Brien, acct. clerk, Decatur.
Robert Reidy, account clerk, Chicago.
Cecil H. Saylor, account clerk, Chicago.
Sterling W. Scheim, clerk, St. Louis.
Charles H. Schenk, account clerk, Chicago.
Theresa Scholl, account clerk, Chicago.
Thelma Cannon Shanks, clerk, Decatur.
Wilma A. Tenchert, acct. clerk, Oak Park.
John D. Toomey, account clerk, Chicago.

$1,280.
Genevieve E. Murphy, supv. clk., St. Louis.

$1,260.
Elliott A. Baklund, clerk, Chicago.
Amelia Barker, clerk, Danville.
Leslie Blohm, clerk, Beardstown.
Thomas G. Boyle, clerk, Chicago.
Nicholas P. Brenner, clerk, Chicago.
John J. Brogan, field clerk, Oak Park.
Charles G. Bratt, clerk, Chicago.
Robert W. Brown, clerk, Chicago.
William P. Burke, clerk, Chicago.
Janet Capehart, clerk, Arthur.
Benjamin K. Cheney, clerk, Chicago.
Michael Cwian, clerk, Chicago.
Madeline Davis, clerk, Bloomington.
Garfield W. Day, field clerk, Highland Pk.
Florence Doyle, clerk, Chicago.
Joseph R. Duffeny, clerk, Chicago.
James T. Dunne, clerk, Chicago.
Nadene Gordon, clerk, Pana.
Joseph C. Gronkowsky, clerk, Chicago.
Edwin H. Hagglund, clerk, Chicago.
Kathleen E. Hershman, secy., Wood River.
Stephen C. Karkoska, clerk, Chicago.
Daniel F. Kelly, clerk, Chicago.
Marie J. Kennedy, clerk, Chicago.
Ernest E. Klewer, clerk, Chicago.
Milton M. Kodosh, clerk, Chicago.
Tena Laraway, clerk, Chicago.
Harlow Oliver Lindeberg, clerk, Chicago.
William B. Lyles Jr., clerk, Chicago.
Roy Mandeblat, clerk, Chicago.
Benjamin E. Mark, clerk, Chicago.
Harry O. Martin, clerk, Fairfield.
Robert V. Malkin, clerk, Chicago.
Marion Marginooli, clerk, Chicago.
Hyman Manzumi, clerk, Chicago.
Donald P. McCabe, clerk, Chicago.
Hilda H. McCauley, clerk, Elmhurst.
Dorothy L. McDaniel, secretary, Herrin.
John G. McDowall, clerk, Chicago.
Clara Jane Meints, secretary, St. Louis.
John G. Merkel, clerk, Chicago.
Ann M. Moore, secretary, St. Louis.
Fern L. Moss, secretary, Decatur.
Severine M. Nicolette, clerk, Chicago.
Richard M. O'Connor, clerk, Chicago.
William Lloyd Parker, clerk, Robinson.
Leonard Pinkowski, state clerk, Chicago.
Jesse Piercy clerk, Chicago.
Alma Platt, clerk, Chicago.
Sara L. Pollard, clerk, Urbana.
Daphne Porter, secretary, Decatur.
Russell A. Reeves, clerk, Evanston.
Carl Rhodes, clerk, Chicago.
John Michael Riordan, clerk, Chicago.
Harriet B. Rolin, secretary, Rockford.
Irene Rosen, clerk, Chicago.
Karl A. Rose, clerk, Chicago.
Otto W. Scheer, clerk, Chicago.
Edwin R. Schiffmann, clerk, Chicago.
Edwin Frank Schaefer, clerk, Chicago.
Ursula B. Serafini, clerk, Chicago.
Andrew Joseph Simoni, employ., Chicago.
Warren C. Smith, stenographer, Oak Park.
Neal D. Standerfer, clerk, McLeansboro.
John N. Stubler, clerk, Bellwood.
Geraldine Swafford, clerk, Chicago.
Mary E. Winters, clerk, River Forest.
Wade C. Worrell, clerk, Chicago.
Jacob E. Yonover, clerk, Chicago.
Harry Zaidler, clerk, Chicago.

$1,200.
Gladys L. Aldridge, stenographer, Chicago.
Loretta Allter, stenographer, Chicago.
Minnie Alfano, stenographer, Chicago.
R. J. Anderasen, stenographer, Chicago.
Rose M. Bandanza, stenographer, Chicago.
Ruth E. Barney, comp. mach., Chicago.
Alberta Beaver, stenographer, Chicago.
Harriette G. Beitscher, steno., Chicago.
Rena Berger, stenographer, Chicago.
Vera A. Beutlich, stenographer, Chicago.
Myrtle V. Boesling, stenographer, Chicago.
Genevieve H. Borczynski, compt., Chicago.
Clara Bridge, stenographer, Chicago.
Myrtle C. Brohlin stenographer, Chicago.
Mari C. Burke, compt. mach., Chicago.
Leota Rhea Cameron, comp. ma., Chicago.
Genevieve O. Carver, comp. mch., Chicago.
Frances Clancy, stenographer, Chicago.
Dorothy Clemmensen, comp. mch., Chicago.
Edythe A. Cochran, stenographer, Chicago.
Betty T. Cook, comp. mach., Chicago.
Elizabeth C. Costello, stenog., Chicago.
Loreto M. Currey, stenographer, Cicero.
Muriel S. Cusick, stenographer, Chicago.
Lorraine M. Dear, stenographer, Chicago.
Lillian H. Dekovic, stenographer, Chicago.
Helen C. Downey, stenographer, Chicago.
Joseph J. Dresmal, duplex mach., Chicago.
Lula V. Dudley, stenographer, Chicago.
Ida Engelsman, stenographer, Chicago.
Marie T. Fader, stenographer, Chicago.
Helen Frawley, stenographer, Chicago.
Jessie M. French, stenographer, Chicago.
Eleanor L. Fruendt, stenographer, Chicago.
Edward Gabriel, information, Chicago.
Floye E. Gilbertson, stenographer, Chicago.
Jessie Lou Godfrey, stenographer, Wilmette.
Marcella Grenier, stenographer, Berwyn.
Alice Groeninger, stenographer, Chicago.
Annette Gunther, stenographer, Chicago.
Louise Hardie, stenographer, Chicago.
Eleanor M. Hawkins, steno., Chicago.
Anne C. Heibman, stenographer, Chicago.
Sadelle Holtzblatt, stenographer, Chicago.
Marion Honig, stenographer, Berwyn.
Edna Hunter, stenographer, Chicago.
Althea D. Hynd, clerk, Chicago.
Margaret H. James, comp. mach., Chicago.
Blanche E. Jones, stenographer, Oak Lawn.
Margaret Jordan, stenographer, Chicago.
Grace Joyce, comp. mach., Chicago.
Ruth L. Kief, clerk, Peoria.
Mary C. Kinsella, stenographer, Chicago.
Clara A. Kraumer, stenographer, Chicago.
Clara A. Kroll, clerk, Chicago.
Jayne P. Kurth, stenographer, Chicago.
Sarah Goltz Landau, stenographer, Chicago.
Florence G. Lavine, stenographer, Chicago.
Ruth Layden, stenographer, Chicago.
Sophie Leskie, comp. mach., Berwyn.
Evelyn Llinstra, stenographer, Chicago.
Anne Loftus, stenographer, Chicago.
Mildred R. Martin, compt. mach., Chicago.
Walma T. Martinmake, steno., Evanston.
Virginia McDonough, steno., Chicago.
Marguerite McNulty, comp. mch., Chicago.
Sarah H. Miller, compt. mach., Chicago.
Muriel Morgan, stenographer, Chicago.
Bernice I. Muderlak, stenographer, Chicago.
Marie de Muth, stenographer, Chicago.
Mildred Nalevac, stenographer, Chicago.
Eleanor N. Nostvik, stenographer, Chicago.
Lucille R. Novak, compt. mach., Cicero.
Catherine J. O'Brien stenographer, Chicago.
Kathryn O'Connor, stenographer, Chicago.
Helen O'Grady, stenographer, Chicago.
Mildred Orcutt, stenographer, Chicago.
Corrine M. O'Toole, stenographer, Chicago.
Grace M. Owens, stenographer, Chicago.
Mabel Platt, stenographer, Chicago.
Margaret F. Prindiville, steno., Chicago.
Loretta M. Quinn, stenographer, Chicago.
Marian Raynsford, comp. mach., Chicago.
Ruth Reinhold, stenographer, Villa Park.
Margaret T. Reynolds, steno., Chicago.
Barbara Riehl, comptometer, Chicago.
Mildred Risley, comp. mach., Chicago.
Veronica Roach, clerk, Chicago.
Josephine Robbins, stenographer, Chicago.
Clyde Roberts, dup. machine, Evanston.
Alice B. Rush, stenographer, Chicago.
Mary L. Russell, comp. mach., Chicago.
Dorothy Schneider, stenographer, Chicago.
Florence Schnoll, stenographer, Chicago.
Sophia Schoenberger, comp. mach., Chicago.
Clarabel F. Scott, stenographer, Chicago.
Helen Seifer, stenographer, Chicago.
Dorothy Shapiro, stenographer, Chicago.
Irene B. Shudnow, stenographer, Chicago.
Ethel Singer, stenographer, Chicago.
Gustave Sircher, supv. janitor, Chicago.
Catherine Smith, stenographer, Chicago.
Hazel Spears, clerk, Chicago.
Minnie Steinbrecher, comp., mch., Chicago.
Nonnie K. Stephens, stenographer, Chicago.
Cordelia E. Strandt, compt. mach., Chicago.
Lucille Strehlow, stenographer, Chicago.
Dorothy Sullivan, stenographer, Chicago.
Nelle E. Swenson, stenographer, Chicago.
Marion Jayne Surland, steno., Chicago.
Mary Helen Taake, clerk, Collinsville.
Helen Tarussi, stenographer, Chicago.
Marie Terry, stenographer, Chicago.
Ruth A. Trostrud, stenographer, Chicago.
Genevieve Van Tuin, comp. mch., Chicago.
Wilhelmina Vogel, stenographer, Chicago.
Margaret Wells, stenographer, Chicago.
Gretchen E. Winzeler, steno., Chicago.
Helen H. Wolf, computing mach., Chicago.
Hazel Zeff, stenographer, Chicago.

KENTUCKY FLOOD DEATH TOLL IS 53; 47 MORE HUNTED

Jackson, Ky., July 6.—(AP)—Bodies of 53 persons trapped in their eastern Kentucky mountain homes and drowned when a night cloudburst poured tons of water into small streams had been identified today. Search was continued for 47 reported missing and believed dead.

The little village of Keck, a few miles north of Jackson, was almost wiped out as a 20 foot wall of water thundered against homes and carried away all except three houses. It was here that the largest death list was expected.

Humid weather and intermittent rain hampered the work of searchers, many of whom had to wade knee deep in silt. Several bodies were taken from the Kentucky river. At Moorehead it was estimated by the Red Cross that 300 persons are homeless in Rowan county. Breathitt county's homeless total was expected to far exceed Rowan's figure.

GETS 30 DAYS IN JAIL IN SALES TAX SHORTAGE

Steve Lotschka, operator of a meat market at 2149 North Halsted street, was sentenced to thirty days in the county jail yesterday when he admitted owing $522 in back sales taxes from July, 1933, to February, 1936. He told Judge Joseph B. Hermes that he had not charged the tax for fear of losing his customers.

Hyman Okner, proprietor of a grocery at 4607 Prairie avenue, was placed on a year's probation when he pleaded guilty to having failed to make sales tax returns of about $1,400 for the last year.

MR. MOREIKO HAS FRIENDS, BUT HIS WIFE IS NOT ONE

Mrs. Helen Moreiko of 2106 West 22d place asked Judge Gibson E. Gorman in Domestic Relations court yesterday to reprimand her husband, Charles, "for going on a jag every week end."

"He's a painter, and he makes $65 a week," explained Mrs. Moreiko. "Each week he gives me his check in accordance with a nonsupport order. Then I give him 50 cents a week spending money."

"What kind of a jag can he have on 50 cents a week?" asked Judge Gibson.

"He has friends, your honor," said Mrs. Moreiko.

"A man with only 50 cents a week needs friends," asserted Judge Gibson. "Case dismissed."

Nazis Ban Sale of Swastika Flags to Foreign Tourists

BERLIN, July 6.—(AP)—The Nazis today stopped the sale of party badges, swastika flags and other official emblems to souvenir-hunting foreign tourists. The overseer of state outfitters announced that shopkeepers selling such equipment to persons without credentials would forfeit their licenses.

Homer Van Meter Harborer Held as Burglar, Car Thief

Fred P. Fernsdorf, alias Thomas F. Kerwin, 59 years old, ex-convict and harborer of Homer Van Meter, slain Dillinger gangster, was booked by police yesterday on two charges of burglary, larceny of an automobile, and possession of explosives. He will be arraigned today in Felony court. Fernsdorf was captured Sunday when he was riding in a stolen automobile. Police found the explosives and burglary equipment in the car. Fernsdorf then admitted he had committed two safe breakings in four months.

Best for the Guest

Fannie May
DELICIOUS, HOME-MADE CANDIES

RESORTS AND TRAVEL.
TOURS.

SAIL! LAUGH! LIVE!
...ON LAKE
EXCURSIONS

S. S. THEODORE ROOSEVELT
JOY AHOY! ON THE MILLION $ LAKE LINER
Wholly different, utterly delightful—this "Sea Voyage" on a de luxe pleasure liner. Entertainment—dancing to music by Elmer Kaiser's radio band—refreshments—or deep relaxation! Luxurious Lido deck—Bill Neptune Casino—Davy Jones Locker—deck sports—a cruise you'll remember forever!

BENTON HARBOR
ST. JOSEPH
SOUTH HAVEN
BENTON HARBOR ST. JOSEPH $1.75 Round trip weekdays
$2.00 Sundays and Holidays
SOUTH HAVEN $2.00 Round trip weekdays
$2.50 Sundays and Holidays
Daily 9:45 A.M. Home 9:00 P.M.
(Chicago Daylight Saving Time)
NIGHTLY DANCE CRUISE
75c—9:30 to 12 Midnight
Dance to Music by the famous Embassy Boys—Floor Show.
Saturday Midnight Pirate Cruise, 12:15 A. M. to 2:45 A. M.
FREE PARKING
CHICAGO ROOSEVELT STEAMSHIP CO.
Phone FRAnklin 8850

DANCE FREE—EXCELLENT MUSIC

S. S. CITY OF GRAND RAPIDS
"PENNY-A-MILE" SHORELINE CRUISE
Take the 170-mile shoreline cruise with land in sight all the way to Old Milwaukee on Chicago's newest and largest excursion ship! Spacious new Sky Deck; also new Lido Deck—new air-cooled Admiralty Cocktail Lounge—dancing in spacious new Marine Ballroom—entertainment—nothing like it on land!

To MILWAUKEE
ROUND TRIP $1.75 Week-days
$2.00 Sundays and Holidays One Way $1.25
Daily 9:45 A.M. Home 9:45 P.M.
(Chicago Daylight Saving Time)
Take Our Famous Milwaukee Sightseeing Trip on Arrival.
Write for "The Log of a 1-Day Vacation"
Tune in "MELODY CRUISE" WBBM, 6:15 P. M. Mon., Wed., Fri.
MOONLIGHT SKYLINE CRUISE
50c Nightly, 10:15 to 12:30
(Except Sat., 10:15 to 1, 75c)
MUSIC-DANCING-SIGHTSEEING
FOR MILWAUKEE PASSENGERS—PARK FREE INSIDE PIER DOOR 29
CHICAGO-MILWAUKEE STEAMSHIP LINE
Phone DELaware 4849

Both from NAVY PIER SOUTHWEST END

CANADA.

COME TO CANADA
A Resort Life In Glorious ONTARIO
Ontario's the perfect haven—for fighting bass, pike, pickerel and giant muskies. For golf on excellent courses—exhilarating waters for the swimmer! At famous French River and Devil's Gap Kenora with cozy bungalows and central chalets for meals, dancing, social life. Or travel to Quebec for the charm of old French life—to fascinating Maritime provinces, New Brunswick and Nova Scotia resorts.
See Your Travel Agent or Our Ticket Office
71 E. Jackson Blvd.
(Adjacent to Parking Facilities)
Chicago, Ill., Phone WAbash 1904
Canadian Pacific
WORLD'S GREATEST TRAVEL SYSTEM

NEW YORK.

DOUBLE Your Enjoyment of New York's Fair
Enjoy the largest, most complete rooms in New York. 3 minutes from Grand Central, Radio City. Rates at pre-Fair levels. . . $4.00 DAY for 1 or 2 Persons. Brochure on request.
BEAUX ARTS HOTEL APARTMENTS
310-307 E. 44th St., New York

Ocean Travel.
BERMUDA VIA FURNESS, $60 up round trip, with private bath. Frequent sailings direct to deck at Hamilton on Monarch of Bermuda and Queen of Bermuda. Furness Bermuda Lines, 180 North Michigan Ave.
Going East? Sail from Detroit to Buffalo
Call Randolph 4470—D & C Lake Lines

CALIFORNIA.
San Francisco Fair visitors have a gorgeous scenic route over U. S. 24 from Colorado Springs, passing Colorado's highest mountains, beautiful canyons. Chamber of Commerce, 6 Independence Bldg.

COLORADO.
COLORADO AMERICA'S ROOF GARDEN
WRITE NOW TO SAM K. SMITH, 1634 COURT PLACE, DENVER, COLO., FOR FREE ILLUSTRATED FOLDERS.

MICHIGAN.
Saltzman Mineral Springs and Hotel
We successfully treat all ailments—Rheumatism, Arthritis and Nervous Diseases. 38 years' experience. Healthful surroundings. Low rates. Send for booklet. DR. W. E. SALTZMAN, Benton Harbor, Mich.
Upper Peninsula VACATION INFORMATION Go to Chicago Office. 323 S. Dearborn. Ph. Harrison 6676. Free personal service and illustrated directory. (Incorporated not for profit.)
BELVEDERE BEACH Directly on lake. Same management 42 years. Badminton. Tennis. Shuffle Board. Near Golf. Booklet. Gentiles. MRS. R. T. HISTED, South Haven, Mich.

WISCONSIN.
RELAX IN WISCONSIN
"THE DELLS"
For information write Chamber of Commerce WISCONSIN DELLS, WIS.

VISIT NEW YORK WORLD'S FAIR from HOTEL CHESTERFIELD
130 W. 49th St. New York
AT RADIO CITY IN TIMES SQ.
Accommodations, 1000 Guests
Rates as low as $2 Per Day, Per Person
B.M.T. SUBWAY Half block from Hotel DIRECT TO FAIR
WRITE FOR BEAUTIFULLY COLORED WORLD'S FAIR POCKET MAP AND "FINGERTIP GUIDE" FREE.

Destined for Fame—
ISBELL'S New PARISIAN ROOM
Once again ISBELL'S offers Chicago something new and different. In our Diversey Boulevard Restaurant a brilliant new room has been added for your particular pleasure—a delightful extra room, modern and lovely—where you may enjoy dinner, luncheon or a late night snack in a distinctive and beautiful setting. You'll enjoy a visit—soon.
ISBELL'S RESTAURANTS
590 Diversey 940 Rush
We Park Your Car
CHICAGO'S ORIGINAL MAGIC BAR

ESTATE SALE OF FINE PAINTINGS AT AUCTION
Now on Exhibition in ART ROOMS,
227 N. Michigan Ave.
Fine Examples of Frederick W. Watts, Wm. M. Chase, Emil Van Marcke, Frank Brangwyn, F. Coates, Thomas Jefferson, Chauncey F. Ryder, N. A.; Gustave Wiggan, Geo. Elmer Brown, N. A.; Wm. S. Robinson, N. A.; Willard T. Metcalf, N. A.; F. Ballard Williams, N. A.; Felix Russmann, Geo. H. Bogert, A. N. A.; Robert Wood, John T. Nolf, Indiana Gyberson, Chas. Gruppe, Casper Notcher, Jerome Meyers, N. A.; Ernest Lawson, N. A.; E. Osthaus, Van Severdunk, W. E. Frost, N. A.; David Johnston, H. M. Kitchell, Childe Hassam, N. A.; Trevor Haddon, Wm. Keith, Leon Perez, Benjamin Constant, Weyman Adams, N. A.; Edw. Potthast, N. A.; Geo. M. Bruestle, A. N. A.; Emile Lambinet, Ettore Caesar, A. N. A.; Paul Lauritz, Leon Lundmark, Thos. E. Craig, Together with many others. This is a grand opportunity to obtain Fine Paintings at great bargains from the
ESTATE OF H. L. MILLER
Springfield, Mass., with additions
To Be Sold at Auction
Tuesday & Wednesday, June 11-12
At 8:30 P. M.
TAYLOR CURTIS AUCTION AND APPRAISAL CO.
227 North Michigan Ave. Sta. 8352

ONE GOOD SHAVE—

—deserves another! And there rests the secret of our success. A Terminal shave—whether wet or dry—does more than remove hair from the face. To us it is a ceremony sanctified with hospital-clean service from start to finish. That is why so many return day after day to these, the most popular barber shops in the world!

TERMINAL BARBER SHOPS
"Where the Promise is Performed"
Joseph B. Schusser, President
Today—Visit Your Nearest Terminal Barber Shop
One North La Salle St. Franklin 4145 | Palmer House Randolph 2602
New Bismarck Hotel Central 1090 | Merchandise Mart Superior 7003

NEED MONEY?
Loans
UP TO $300
Quickly and in Privacy
Nothing but Your Signature Required
SIMPLIFIED LOAN METHOD
FAMILY LOAN CORPORATION
LOOP
202 S. State St., Cor. Adams, Century Bldg., Rm. 301. Telephone WABash 2994
LOGAN SQUARE
3129 Logan Boulevard, Logan Square, Near Milwaukee. Tel. SPAulding 4100
NORTH
2349 W. Devon Ave., Cor. N. Western, Devon Bldg. 206. Tel. BRiargate 4121
WEST
4606 West Madison St., Near Cicero, Next to Walgreen. Tel. MANsfield 4211
SOUTH CHICAGO
9112 Commercial Ave. (opp. Goldblatt Bros.), Lincoln Bldg., Rm. 10. REGent 6220

Subscribe for the Tribune

MINTON'S COUSIN ON PAY ROLL AS OFFICIAL OF WPA

Father of Senator's Law Partner Also in List.

Indianapolis, Ind., July 6.—[Special.]—Examination of the list of 700 Indiana WPA administrators, recently made public, today revealed that a first cousin of Senator Sherman Minton and the father of one of his law partners are on the pay roll. New Albany, the New Deal senator's home town, appears time after time as the residence of various of the WPA bosses.

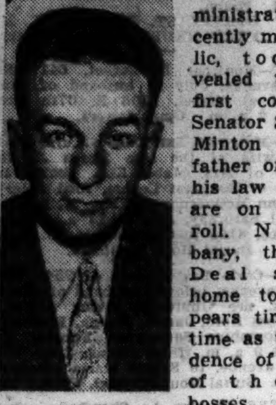
Charles A. Halleck—hits big salaries.

C. H. Minton, chief WPA timekeeper for Floyd county at a salary of $1,800, is the senator's cousin. John A. Cody Sr., whose son, John A. Cody Jr., is a member of the Minton law firm, will continue on the pay roll until Aug. 1 as chief of WPA in the 5th district. On that date this district will be merged with Indianapolis and Cody goes off the pay roll. His salary is $3,100.

Congressman Makes Charges.

Congressman Charles A. Halleck of Indiana has charged that too large a share of WPA money going to Indiana has been used for administrative expense—a circumstance depriving needy reliefers.

Of the 700 bosses, 344 draw an annual aggregate of $685,160. More than 150 of them receive salaries of $2,000 a year or more. The top salary is $8,000 to John K. Jennings, state administrator.

Among the New Albany residents with places on the WPA administrative rolls are J. T. Hipskind, supervisor for Floyd, Harrison, and Washington counties, at a salary of $2,400, and J. R. Hendrickson at $2,100. O. D. Benner of New Albany works in the Indianapolis WPA office at $2,400, and the same salary is being paid J. E. Harley of New Albany at the Vincennes office.

Defeated Nominee on List.

Listed at $1,860 is A. E. Graybrook, while G. F. Penn is carried at $1,620. Both are from New Albany. Another New Albanyite is C. D. Herod, whose salary is listed at $1,680.

One of the larger paying Indianapolis WPA jobs was given J. A. Linebarger, formerly of Rockville, who was twice defeated as the Democratic nominee for state superintendent of public instruction. His salary is $3,100.

Until a few weeks ago, Charles R. Deets was district WPA director at Lafayette at a salary of $3,300, at the same time occupying his steady position as general agent for the Nickel Plate railroad. It is believed his salary from the railroad is somewhere around $3,000. As district WPA director, Deets had charge of thirteen Indiana counties.

4 Killed in Gas Explosion at an Abandoned Mine

Uniontown, Pa., July 6.—(AP)—An explosion of gas in the partly demolished fan house of an abandoned mine at nearby Tower Hill No.1 killed four men today. George Porter, manager of a community store, reported an acetylene torch which the men had been using to remove junk iron from the building apparently ignited the gas seeping up the mine shaft.

Gets Settlement

[TRIBUNE Photo.]
DOROTHY LEE.

Dorothy Lee, former film actress, yesterday won an uncontested divorce from A. G. Cox Atwater, son of B. L. Atwater, an executive of the William Wrigley Jr. company. Miss Lee testified before Judge Charles A. Williams that her husband struck her on July 4, 1937, and on Dec. 26 of that year when they separated.

She waived alimony, but her attorney, John B. Moser, announced that she will receive a substantial out of court settlement. She was given permission to resume her maiden name. Miss Lee, who is now appearing in a loop theater, lives in the Ambassador West hotel. Her husband also lives there. Atwater was Miss Lee's fourth husband.

OFFICES OPENED TO BACK GREEN IN GOVERNOR RACE

Headquarters of a Green for Governor club, in behalf of Dwight H. Green, G. O. P. mayoral nominee last spring, were established yesterday on the third floor of the La Salle hotel. Former State Senator Harry G. Wright of De Kalb was in charge at the suite, describing himself as executive secretary of the organization.

Green, the young former federal prosecutor who made a strong race against Mayor Kelly, was in Dixon last night, speaking to a group of Republican leaders from that section.

"I know Senator Wright has been urging my name," he said, "but I'm not in a position to make any statement now."

Richard J. Lyons of Libertyville, 1938 Republican senatorial nominee, is the only announced candidate for the governorship, having declared himself several weeks ago. Names of other leaders have been mentioned, but none has announced his candidacy.

HURT IN FALL OFF ROOF.

Timothy Dennen, 65 years old, was seriously injured yesterday when he fell from the roof of his home at 1056 Altgeld street as he was fixing a clothes line pulley.

UNIONS WARNED TO HALT STRIKES ON WPA OR QUIT

Skilled Workers Protest Longer Hours Order.

Washington, D. C., July 6.—[Special.]—Work Projects Commissioner F. C. Harrington today warned striking WPA workers throughout the country that they will be dropped from the rolls unless they return to work within five days. State administrators were notified in a wire from Col. Harrington to inform all workers.

He said, in part:

"It should be explained to them [the strikers] or their representatives that this is a requirement imposed by law and that no official of the Work Projects administration has any authority to depart from it."

Despite this warning the walkout of union members throughout the country continued today in mounting protest against the recent increase in working hours with little or no increase in pay. Union leaders have charged that the new hours requirements will result in hourly wages well below the union scale. Each WPA employé now must work 130 hours monthly. Wages remain approximately the same.

Thomas A. Murray, president of the Building and Construction Trades Council of Greater New York, today called an estimated 25,000 to 30,000 skilled workers off their jobs.

Thirteen thousand WPA workers were reported on strike in Minneapolis and St. Paul, with a total of about 5,000 out in Wisconsin.

David C. Adie, New York state welfare commissioner, said WPA workers who quit would be refused home relief.

2,000 WALK OUT IN CITY

In Chicago, an estimated 2,000 members of the Building Trades council were out last night. These included about 1,200 painters.

WPA officials in Chicago said no projects were halted. City, school, and park district spokesmen, however, said many skilled workmen had dropped their tools. Paul Gerhardt, city architect, said seven projects had been affected in his department.

About 200 laborers on small parks projects quit, WPA officials said. Another 200 stopped work for an hour at the Contagious Disease hospital, where 24 skilled workers quit Wednesday. The laborers resumed work after a conference with R. C. Brownell, WPA area supervisor.

Sewer tunnel workers quit Wednesday, and iron workers were reported to have stopped work yesterday.

Leo M. Lyons, Chicago relief administrator, said no action had been taken yet in connection with the possible application for relief of WPA strikers.

Wisconsin Acts to Prosecute 2 More for Milk Price Cuts

Madison, Wis., July 6.—[Special.]—The state department of agriculture and markets, which enforces Wisconsin's fluid milk control law, today served summonses and complaints on two Outagamie county farmers. It accuses them of having sold fluid milk below the minimum price prescribed in the Appleton regulated market.

William Rohan of Kaukauna, a former Democratic member of the legislature, and Walter Klitzke, who lives near the city limits of Appleton, are the farmers.

Rohan Plans Test.

Rohan said late today that he intended to test the right of the state department to invade a man's farm and dictate prices where no deliveries are made.

"If this right is upheld, then we might as well turn our farms over to the state," he declared.

The state ten days ago filed a similar complaint against Joseph Lemberger, a farmer living near Mishicot in Manitowoc county. Lemberger was charged with selling insanitary fluid milk and with delivering milk in Two Rivers for less than the price of 10 cents a quart fixed for that area by the department of markets.

All three of the farmers have 20 days in which to answer the complaints.

License Also an Issue.

Both Rohan, who recently defied the state department of agriculture and markets' price fixing power, and Klitzke are charged not only with selling milk below prescribed prices for the Appleton area, but with selling "insanitary raw milk and with doing business without a license."

Klitzke further is charged with selling "insanitary raw milk from a Bang's reacting [contagious abortion] and quarantined herd without a retest," while Rohan also is charged with refusing access to his farm to sanitary inspectors. Rohan denies this.

R. M. Orchard, counsel for the department, said the fixed price of retail milk for the Appleton area, which includes Appleton, Little Chute, Kaukauna, Kimberly and Combined Locks, is 10 cents a quart. Both Rohan and Klitzke have been selling in gallon lots, the former at 20 cents and the latter at 25 cents a gallon. Orchard said this also was a law violation.

EDUCATION MEETING REAFFIRMS LOYALTY TO DEMOCRATIC WAY

San Francisco, Cal., July 6.—(AP)—The National Education association reaffirmed its unswerving loyalty to democracy and the practice of the democratic way of life in school management at today's concluding session of its 77th annual convention.

Amy H. Hinrichs of New Orleans, La., was elected president, B. F. Stanton, superintendent of schools at Alliance, O., was chosen treasurer, and John Thalman, Waukegan, Ill., was one of three elected to the executive committee. Reuben T. Shaw, Philadelphia, retiring president, automatically was named first vice president.

The resolution on democracy read:

"The National Education association, reaffirming its unswerving loyalty to the American ideals of democracy and its determination to strengthen democracy in all its activities, including the practice of the democratic way of life in school management."

Wife Faints as She Hears Husband Sentenced to Jail

(Picture on back page.)

Mrs. Annie Cathony, 35 years old, fainted in Felony court yesterday when Judge Eugene L. McGarry sentenced her husband, Axel, 48, to one year in the Bridewell on a charge of operating a confidence game. Cathony was sentenced for cashing a bogus check for $19. He has served eight terms in the Bridewell for obtaining wanted for a gasoline station holdup.

HEAT BLAMED FOR DEATH.

Joseph Fzidak, 53 years old, 1823 West 71st place, a draftsman, fell dead from the heat as he walked at 72d and Loomis streets yesterday.

COOLING BREEZE FOLLOWS DAY OF WITHERING HEAT

(Picture on back page.)

A brisk wind from the northwest brought at least temporary relief from the heat to Chicago early today. At 3 a. m. the thermometer at Tribune Tower stood at 72 degrees, a drop of about eight degrees within an hour. However, the weather bureau forecast more heat today.

High temperatures wilted Chicago and the midwest yesterday following a downpour earlier in the day. At 5 p. m. the mercury had climbed to 88.6 degrees.

Temperatures of more than 100 degrees were reported from many points in Kansas, Texas and Oklahoma, and readings of near that figure from Missouri, Nebraska, Louisiana and Ohio.

Lightning struck fifteen times in Chicago early yesterday. No one was injured.

Kane, McHenry Counties Open Back Tax Campaign

Kane and McHenry counties began campaigns against personal property tax dodgers yesterday. Carlton A. Schultz of Aurora, special tax collection attorney for Kane county, said 20,000 property owners owe more than $300,000 since 1929. McHenry county authorities, concentrating on the 1934-37 period, hope to collect $61,000.

Feature Prices
• Your opportunity to buy famous Walk-Over shoes at reduced prices! Blacks and Browns in year-'round styles as well as Summer Sports included.
$5.95
$7.95
"Standish" Shoes at $4.65
WALK-OVER
125 S. STATE ST. (Palmer House)
4700 Sheridan Rd. • 1313 East 63rd St. • Evanston: 1634 Orrington
Oak Park: 1136 Lake • Elgin: 52 So. Grove

BUILDING OR REMODELING?
See the Building Materials column in the
CHICAGO TRIBUNE WANT AD SECTION

COLORADO—Giant, sky-piercing peaks . . . a magnificent mountain playground. Sparkling lakes and streams, great forests, pine-fragrant air, mile-high cities.
Thrilling Colorado
Where the West Is Nearest

Loch Vale—Rocky Mountain National Park
Travel in Cool, Carefree Comfort to Your Colorado Vacation
Add to the pleasure of your Colorado vacation. Have more time to enjoy the forest trails, streams and lakes, health-giving mountain air and sunshine of this breath-taking wonderland. Go via North Western-Union Pacific . . . on swift, air-conditioned trains that offer superb Pullman and coach accommodations, that are famous for their delightful travel comforts. You'll avoid all traffic dangers . . . spend far less on living en route . . . and arrive eager for the glorious fun of a Colorado holiday. Round trip fares are very low.
Service overnight, every night, from Chicago to Denver on the Streamliner "City of Denver." Also overnight service on the Columbine, operating on new, fast schedule—leaving Chicago daily at 4:00 pm (Standard Time), arriving Denver 8:20 next morning. For late evening departure from Chicago, the popular Mountain Bluebird.
$35.95 round trip Chicago to Denver or Colorado Springs. Good in coaches or Pullmans (berth extra) 21-day limit. In Pullmans (berth extra) Oct. 31 limit, $43.05. Tickets on sale to September 30
$31.10 round trip from Chicago to Denver or Colorado Springs in comfortable coaches, 21-day limit. Tickets on sale the following dates: July 8, 9, 15, 16, 22, 23, 29 and 30. Aug. 5-6.
North Western-Union Pacific
Route of the Streamliners and Challengers
MAIL TODAY FOR FREE ILLUSTRATED LITERATURE
Chicago & North Western Ry., 148 S. Clark St., Phone Dearborn 2121 or Union Pacific Railroad, 1 S. La Salle St., Phone Randolph 0141, Chicago, Ill.
Send complete information about....
☐ I wish also to visit the San Francisco World's Fair.
☐ Tell me about Escorted, All-Expense Tours.
Name....
Street Address....
City.... State....
If student, please state grade....

MADISON STREET STORE OPEN EVERY EVENING
CAREFREE SPORT TOGS

INCOMPARABLE BOND FURNISHING VALUES
SHIRT AND SLACK COMBINATIONS
The real "McCoy" from California
$1.95
The grandest idea for summer comfort. Smart enough to wear about town and so satisfying for free-and-easy outdoor week-ends. A rakish outfit of natural hop sack with novelty buttons and belt to match. Full size ranges now in. Don't wait, avoid disappointment.
TODAY • TOMORROW • MONDAY
SPECIAL!
SPORT SHIRTS
$1.00
Nothing to equal them for summer. Wear 'em "out" for play and "in" for business. Equally attractive with collar open or with a tie. In cool whites, pastels, club checks.
"Charge it" the Bond way

AIR CONDITIONED BOND CLOTHES
65 W. MADISON ST. (Between Clark and Dearborn)
Madison Street Store Open Every Evening
WABASH AT MONROE — Open Tues., Thurs. and Sat. Eves.
6339 SO. HALSTED ST. — Open Thurs. and Sat. Eves.
3250 LINCOLN AVE. (Near Belmont) — Open Tuesday, Thursday and Saturday Evenings
OAK PARK—1133 LAKE ST. — Open Tuesday, Thursday and Saturday Evenings

FLEISCHMANN'S
America's FIRST GIN is
EXTRA DRY
NOT SWEET

Learn to say Fleischmann's and see how much better your gin drinks taste. Because it is *Extra Dry*, not sweet, it blends perfectly with fruit juices and vermouth. Every drop is Fleischmann-distilled from grain to bottle.
Fleischmann's Sloe Gin gives added zest and color to your long cool sloe gin fizzes and rickeys. 65 Proof.
Copyright 1939, The Fleischmann Distilling Corporation, Peekskill, N.Y.

Phillips 66

Anything that happens to your Lee Tires on the road . . . anywhere in the U.S. . . . which comes under the terms of the liberal 12-months' road hazard guarantee, will be cheerfully adjusted by the nearest Lee Tire dealer. No red tape. No wasted time. 19,000 Lee dealers, from coast-to-coast, are ready to service . . . if necessary . . . the Lee Tires you buy at any Phillips 66 station.

LEE TIRES COAST-TO-COAST SERVICE

BATHHOUSE SAM RALLIES HARLEM FOR THIRD TERM

Tammanyite Seeks Plums on Roosevelt Issue.

BY WILLIAM FULTON.
[Chicago Tribune Press Service.]

New York, July 6.—The third-term-for-Roosevelt drive in New York City today centered in the Harlem district. Samuel Kantor, Tammany politician who narrowly escaped going to prison for election crimes five years ago, launched a campaign for district leadership on the platform of "Two Good Terms Deserve Another."

Kantor's organization, the New Deal Democracy, boasts a beginning membership of 2,000. The club is housed in an old bathhouse.

Kantor's friendships have ranged from Dutch Schultz, the late gangster and racket overlord of the city, to Thomas Corcoran, idea man for the White House. He was convicted on a federal charge of vote fraud in 1934 and sentenced to two and a half years in prison. The conviction was reversed by the United States Circuit Court of Appeals in a decision written by Judge Martin T. Manton, convicted of selling justice.

Election to Pick Leader.

The post sought by Kantor is that of Democratic leader of the 17th assembly district, west side. It carries with it the political plums of the Roosevelt administration in the district, as well as Democratic state patronage. The election will be held on Sept. 19. Kantor is attempting to oust William Solomon as the leader in this Harlem section, which has a predominantly Negro population.

In a window of the second floor of the Kantor club's bathhouse headquarters appears a huge picture of President Roosevelt in a smiling pose. Flanking this are large pictures of Kantor and his chief aid, Wilhelmina F. Adams, a Negro social worker. Throughout the building are posters bearing the slogan "Two Good Terms Deserve Another," which Kantor originated. He was so proud of it he sent it to Washington for use in the 1940 campaign.

Kantor was formerly a worker for Billy Solomon, but broke with him because the latter opposed candidates favored by the New Dealers.

District Next to Hines'.

The district abuts that of James J. Hines, Tammany leader and chief patronage dispenser for the Roosevelt administration in New York City, who was recently convicted as political fixer for the Dutch Schultz policy game racket. Hines, like Kantor, was a Roosevelt supporter before the Chicago convention in 1932.

DRUNKEN DRIVER IS SENTENCED TO 4 MONTHS IN JAIL

Harold Jahaaski, 31 years old, 824 East Division street, Lombard, whose automobile seriously injured two persons in a collision on May 9, was sentenced to four months in the Bridewell yesterday by Judge Francis Borrelli in Safety court. Jahaaski was convicted of drunken driving. His state driver's license was ordered impounded for a year.

"This is the worst case of drunken driving I've seen in my seventeen years on the bench," Judge Borrelli told twenty students of St. Jarlath's parochial school, 1725 Jackson boulevard, who were visiting court. "I hope this case will serve as a warning to you children that will convince you gasoline and alcohol just won't mix."

George C. Koltz Jr., 3417 Clarence avenue, Berwyn, who suffered a brain concussion in the accident, and his wife, Louise, whose jaw was broken, testified against Jahaaski. Mrs. Koltz said they were struck headon by Jahaaske, who was driving in the wrong lane at 5700 Madison street.

TELLS ALDERMEN OF NEGRO INFLUX FROM THE SOUTH

Horace Cayton, colored, a fellow of the Julius Rosenwald fund at the University of Chicago, told a subcommittee of the city council housing committee yesterday that from three to four thousand southern Negroes are coming to Chicago every year. He said that in spite of the increase the size of the colored district on the south side has not been expanded. Overcrowding has resulted, he said. About 250,000 Negroes are living in the area bounded by Cottage Grove, 67th street, Wentworth avenue, and 12th street, an area originally planned for about 150,000, he said. His statements were made at the first of a series of hearings on the Negro housing problem. The subcommittee is headed by Ald. Earl B. Dickerson, colored [2d].

Lieut. Gen. Edw. L. Logan of National Guard Dies

Boston, Mass., July 6.—[Special.]—Lieut. Gen. Edward Lawrence Logan, 64 years old, retired, of the Massachusetts National Guard and presiding justice of the South Boston Municipal court, died here today. He served as sergeant major in the Spanish-American war in his father's regiment. He commanded a regiment on the Mexican border in 1916. He was colonel of the 101st infantry, 26th division, in the world war. His gallantry won a Silver Star citation. He was retired in 1928 with the rank of lieutenant general, the first man in National Guard history to hold that rank.

PRE-ARRANGEMENT
SAVES TIME and WORRY
Insures Economy
Lain & SON
UNDERTAKERS

THE MASSACRE

Chicago's 1939 Trafic Toll

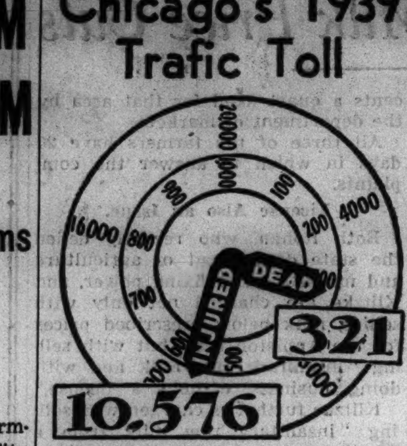

More than 98% of the city's automobile fatalities are of a nature physically impossible on an elevated highway.

MOTHER OF FOUR KILLED AS TRAIN STRIKES HER CAR

Mrs. Lucille Farmer, 33 years old, mother of four girls, was killed yesterday when an Illinois Central passenger train struck her auto at the Harrison street crossing in Hillside. Her father, P. B. Woods, who lived with Mrs. Farmer at 3317 Monroe street, Bellwood, was uninjured. He said his daughter stopped, but too close to the tracks, and did not have time to escape with him.

Axel Olson, 15 years old, 5709 North Kedvale avenue, was fatally injured yesterday when he was struck by a trailer truck while riding a bicycle near California and Lincoln avenues. Thomas E. Ingham of 1122 North 27th street, Milwaukee, driver of the truck, said the boy ran into the trailer. Olson died in the Swedish Covenant hospital.

William Arneberg, 15 years old, 8235 South Marshfield avenue, died last night in the Little Company of Mary hospital of injuries suffered Wednesday night when he was struck by an automobile at 83d street and Ashland avenue. The driver was Arthur Lancaster, 32, of 3545 Parnell avenue, a clerk. The boy's father, Louis Arneberg, is a factory superintendent for the American Can company.

Up to 4 p. m. yesterday 415 persons had been killed by automobiles in Cook county since Jan. 1 of these 321 were killed in Chicago, where 10,376 were injured in the same period.

U. J. HERRMANN FORTUNE GOES TO KIN, HOSPITAL

The will of U. J. [Sport] Herrmann, disposing of an estate valued from $500,000 to $1,500,000, was found yesterday in a safe in his apartment in the Medinah club. The safe was drilled open by orders of Eugene F. McDonald Jr. and Robert Daly, executors of the estate, and Irving Herriott, Herrmann's lawyer. Earlier they had found a batch of securities in Herrmann's safety deposit box at the American Trust and Safe Deposit company.

After specific bequests ranging from $2,000 to $10,000 to charities and to friends and relatives the will divides the residue equally between Herrmann's niece, Mrs. Edna Dill of 4144 Calumet avenue, Hammond, Ind., and the Shriners' Hospital for Crippled Children. The specific bequests include $10,000 to the Illinois Masonic Orphans home, and $5,000 each to Miss Bathie Stuart, an employé of the New Zealand government and friend of Herrmann, and a brother, Melvin Herrmann of Hammond.

The will is to be filed in Probate court today. Herrmann, a yachtsman, former theater owner, and political figure, died Monday morning in Sturgeon Bay, Wis., after an automobile accident. He was 66 years old.

7 KILLED AS CAR AND TRUCK CRASH AT INTERSECTION

Scranton, Pa., July 6.—(AP)—Seven persons, bound for a church picnic, were killed today in an auto-truck collision that wiped out an entire family — mother, father, and two babies. The machine collided at an intersection near Delaville. Only survivor of the crash is Jean Johnson. Today was her 19th birthday anniversary. Charles Cooper of Scranton, driver of the truck, escaped with cuts and bruises. He was held on a charge of involuntary manslaughter.

The dead are Thomas Beckendorf, 24 years old, his wife, Grace, 24, and their two children, Grace, 18 months, and Thomas, three months; Wilbert H. Francis, 21, driver of the car; Esther Whitebread, 19, and Verna Endo, 14. All were residents of Avoca, near Scranton, except Miss Whitebread, who lived on Spike Island, near there.

Tavern Pale
EASY TO CARRY
pick up 3

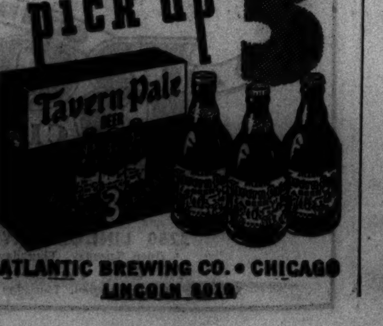

ATLANTIC BREWING CO. • CHICAGO
LINCOLN 8919

FEDERAL JURY SIFTS LOUISIANA WPA SCANDALS

Coercion of Payrollers in Primary Charged.

BY ARTHUR EVANS.
[Chicago Tribune Press Service.]

Baton Rouge, La., July 6.—Louisiana's political scandals took on a wider swing today, federal funds and politics in WPA looming high in the developments. At New Orleans the federal grand jury is investigating reports of deductions from pay checks of state employés, it was announced by United States Attorney Rene Viosca.

This is the so-called "de ducts" system under which employés have been giving 5 per cent of their pay into party funds. If the deductions were made from pay of workers on projects financed by grants or loans from the federal government it may result in action by federal authorities.

From another direction tonight came another charge against the political machine established by the late Huey P. Long. Joseph A. Sims of Hammond made public a letter he sent under date of July 5 to F. John Rogge, assistant attorney general head of the criminal division of the department of justice. In this Sims charged wholesale intimidation of WPA workers in the Sept. 13, 1938, primary election.

Law Partner of Morrison.

Sims is a law partner and campaign manager of James H. Morrison, defeated candidate for congress in the 6th district last September. Sims in his letter charges election frauds against the old Long machine, headed by Richard W. Leche, who resigned as governor June 26, the day after the resignation and flight of Dr. James Monroe Smith, ex-president of Louisiana State university, who is now in a cell in the parish jail here, indicted on charges of embezzling $100,000 of university funds.

Sims' letter, with which were enclosed affidavits, charged that the machine in its efforts to defeat Morrison resorted to ballot box stuffing and coercion of WPA workers. In Chicago recently Rogge announced his intention of coming to Louisiana. At the 1938 primaries Morrison got 22,000 votes and Dr. John H. Griffith was winner with 32,000, a third candidate, Jesse Oankston, a college student, got 2,000. To win in the primaries here is equivalent to election.

Campaign Manager Sims charges in his letter the election was the "most crooked, corrupt election" in Louisiana history.

Prefers Staying in Jail.

Meanwhile Dr. Smith was visited in his prison cell by Charles A. Byrne, district attorney of Orleans parish [county], who told the prisoner he contemplates charging him with forgery in New Orleans. Smith still is reported by his jailer to prefer staying in jail here to getting out on $50,000 bond, as Byrne has given notice if Smith is released here on bond he will be arrested in connection with charges to be brought in New Orleans.

Reports are the parish grand jury here now is ready to go into the question of who and what others may have been associated with Smith in his financial flyers in the stock and wheat markets, with university funds.

The Sims letter, however, was viewed as perhaps the day's most important development in connection with the old machine which now is headed by Gov. Earl K. Long, brother of the late Kingfish.

Sims in his statement charged that ex-Gov. Leche broadcast the results of the primary seven hours before the polls closed, and that his figures were identical with those announced by the commissioners after the count of the votes. The sixth district, which embraces twelve parishes was the scene of the state's bitterest fight in last year's election. Sims charges that more than 4,000 persons were added to "the already more overloaded WPA rolls" in the district.

OBITUARIES

Charles L. Chambers.

Charles L. Chambers, 63 years old, prominent in Knights of Columbus and lay Catholic affairs, died yesterday in his home at 136 South Mayfield avenue after a long illness. Mr. Chambers was organizer of Commodore Barry council of the K. of C and was past grand knight. He was also the first and only president of the St. Columbkille's Old Timers. For many years he and a brother operated a bakery on Grand avenue near Lincoln avenue. A sister, Kate, who lived with him, survives. Services will be held at 11 a. m. tomorrow in St. Catherine of Siena church, Washington and Austin boulevards.

John Tancl Sr.

Funeral services for John Tancl Sr., 53 years old, a leader among the Bohemian people on the west side and head of the firm of Tancl & Sons, undertakers, will be held at 11 a. m. today in the chapel at 3821 26th street. Mr. Tancl died Wednesday in his residence at that address. He was born in Chicago and had been an undertaker for thirty-three years. Mr. Tancl was a member of numerous Masonic and Bohemian orders. His widow, Anna, and two sons, John Jr. and Arthur Tancl, survive. Burial will be in Bohemian National cemetery.

Henry J. Simmer.

Henry J. Simmer, for thirty years head of an interior decorating firm, died yesterday in the Belmont hospital. He was 75 years old and lived at 5519 Windsor avenue. Mr. Simmer was born in France and came to Chicago in 1897. His widow, Hermine, and three sons, Victor D., Fred H., and Frank E. Simmer, survive. Services will be held at 2 p. m. tomorrow in the chapel at 3301 Fullerton avenue.

Miss Mabel E. Lane.

Miss Mabel E. Lane, a mission worker in Chicago for thirty-seven years, died yesterday in her home at 2034 Monroe street. She was 72 years old. Miss Lane joined the staff of the Olive Branch mission, 1047 Madison street, in 1902. In 1928 she was appointed superintendent. Services will be held at 1:30 p. m. tomorrow in the mission, with burial in Arlington cemetery, Elmhurst.

Mrs. Bertha Adler Strauss.

Funeral services for Mrs. Bertha Adler Strauss, sister of Max Adler, donor of the Adler planetarium, will be held in Chicago Monday. Mrs. Strauss, long well known in musical circles, died Tuesday in Los Angeles, her home for many years. She was the widow of Abraham Strauss of Elgin and the daughter of Louis Adler, pioneer clothing merchant.

Lieut. John Rybicki.

Funeral services for Lieut. John Rybicki, who retired from the United States army in 1926 after thirty-four years' service, will be held at 9:30 a. m. tomorrow from the chapel at 2950 Fullerton avenue to St. Sylvester church. Lieut. Rybicki, who was 68 years old, died Tuesday in his home at 2508 North Sawyer avenue.

John W. R. Crawford.

New Rochelle, N. Y., July 6.—[Special.]—John William Roy Crawford, 71 years old, chairman of the board of the Huguenot Trust company of New Rochelle and a former vice president of the Standard Oil company in charge of all its natural gas concerns, died today.

John C. Tatge.

John C. Tatge, who saw Lincoln's funeral bier in Chicago and who later witnessed the Chicago fire, died yesterday in his home at 1237 Foster avenue. He would have been 88 years old on Aug. 1. Mr. Tatge was born in Chicago. He engaged in cabinet making for many years, and was long connected with the sanitary district. He was an honorary colonel on the staff of Gov. Tanner in 1896. Surviving are his widow, Ellen, and three daughters, Mrs. Aurelia Hoffman, Mrs. Amanda Knuth, and Mrs. Edna Raithel. Services will be held at 3 p. m. tomorrow in the Uptown Bethany Evangelical Lutheran church. Burial will be in Memorial Park cemetery.

Charles E. Hulbert.

Charles E. Hulbert, retired Chicago real estate dealer, died yesterday in Fort Lauderdale, Fla., where he had made his home for the last twelve years. He retired from business in 1922. He was a graduate of the University of Chicago. Mr. Hulbert is survived by his widow, Mrs. Esther Linn Hulbert; three daughters, Mrs. Louise Presscott of Fort Lauderdale, Mrs. Mary Hulbert of Chicago, and Mrs. Jane Eagle of Fairbanks, Alaska, and a son, E. Baker Hulbert of Chicago.

Mrs. Anna M. Swenie.

Requiem mass for Mrs. Anna M. Swenie, who died of a heart attack yesterday in her home at 1232 Arthur avenue, will be said at 11 a. m. tomorrow in St. Ignatius church, Glenwood and Loyola avenues. Mrs. Swenie, who was 71 years old, was the widow of Frank W. Swenie, former chief operator of the fire department's alarm office. She leaves a daughter, Mrs. Edith Woody, and two sons, Marshall and Robert Swenie.

William D. O'Neil.

Funeral services will be held in Buffalo, N. Y., today for William D. O'Neil, who died Tuesday night in his home at 81 Greenfield street in that city. Mr. O'Neil is survived by his widow, Zella; a daughter, Janet, of Buffalo; and three sons, William, a member of THE TRIBUNE news staf; Thomas of New York, and Bovaird O'Neil of Buffalo.

Leon D. Case.

Milwaukee, Wis., July 6.—(AP)—Leon D. Case, former Michigan secretary of state, died today at the Milwaukee sanitarium, where he had been a patient two weeks. He was 64 years old. Case suffered a physical and nervous breakdown after the death of his wife last fall.

Mrs. May Coly Hagerty.

Funeral services were held yesterday afternoon for Mrs. May Coly Hagerty, 82 years old, dean of Christian Science practitioners in Chicago, who died early in the day in her sleep in the Drake hotel. She was the widow of William H. Hagerty, south side dry goods merchant who died twenty years ago.

Mrs. Lutie W. Sanford.

TORONTO, Ont., July 6.—(AP)—Mrs. Lutie W. Sanford, widow of Justice Edward Terry Sanford of the Supreme court of the United States of America, died here tonight. She had been living with her daughter here for the last four years. Her husband died in 1930.

CONSERVATIVE ★ SAFE
That's why many prefer to invest their savings here!
3% CURRENT RATE

130 South La Salle
SAFETY INSURED UP TO $5,000.00 BY F. S. & L. I. C.
FIRST FEDERAL SAVINGS & LOAN ASS'N OF CHICAGO
CENTRAL 8100 · 130 S. LA SALLE STREET

FLOWERS
Always in Perfect Taste
George Wienhoeber INC. FLORIST
41 S. Wabash 28 N. Michigan
all phones: RANDOLPH 3700

FUNERAL DIRECTORS.

McNEILL FUNERAL HOME — COMPLETE FUNERAL AS LOW AS $90. 217 N. Cicero, nr. L. Aus. 1700. Vil. 5900.

O'HANLEY, INC., FUNERAL DIRECTION perfection. 7705 Cottage Grove. Rad. 7705.

EVERY ONE KNOWS CARL J. ADAMS. STEWART 0076. SOUTH CHICAGO 8101.

CEMETERIES.

FOR SALE—19 CEMETERY LOTS—Masonic sec. blvd. lots; Rand Hill Park. 451 sq. ft. at $1.25 per foot. Sell any part. ADDRESS T H 239, TRIBUNE.

MONUMENTS AND MAUSOLEUMS.

CEMETERY MARKERS, MONUMENTS AT savings. Sears-Roebuck. State-st. Basement.

Whether you come for a SINGLE DAY.. a week or a month . . .
THE COMMODORE
"NEW YORK'S BEST LOCATED HOTEL"
FRANK J. CROHAN, President
IS YOUR PERFECT HEADQUARTERS FOR THE NEW YORK WORLD'S FAIR
Express subway from The Commodore's lower lobby direct to the Fair for a nickel! : Delicious meals in air conditioned restaurants at the most reasonable prices : 2000 large, comfortable, outside rooms, all with private bath—from $4.
ALL ROOMS AT REGULAR DAILY RATES so you may come and go as you please!
Ideally convenient whether you come by train, bus, airplane or your own car.

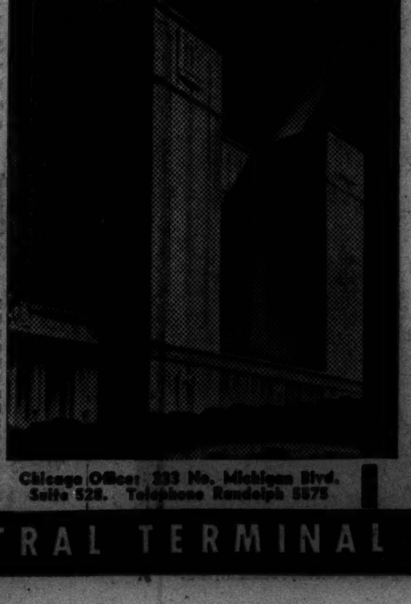

Chicago Office: 333 No. Michigan Blvd. Suite 128. Telephone Randolph 5575
RIGHT AT GRAND CENTRAL TERMINAL

DEATH NOTICES

In Memoriam.

BRISTOL—Edward L. Bristol.
We miss you now, our hearts are sore,
As time goes by, we miss you more.
Your loving smile, your gentle face,
No one can fill your vacant place.

FELICETTI—Peter Felicetti. In loving memory, passed away July 7, 1918.
Sad and sudden was the call
Of one so dearly loved by all.
His memory is as sweet today
As in the hour he passed away.
HEARTBROKEN MOTHER AND SISTERS.

SIMON—Leopold Simon. In loving memory of our beloved husband and father, who passed away one year ago.
SOPHIA SIMON AND FAMILY.

SPERO—N. H. Spero. Passed away two years ago today. Sadly missed, silently mourned.
LOVING WIFE BERTHA.

Fraternal Notices.

CLEVELAND LODGE, No. 211, A. F. & A. M.—Members please assemble at funeral home, 3026 Belmont avenue, Saturday, June 8, at 1:30 p. m., to attend funeral of our late brother and senior warden, Carl H. Drach.
DORSEY ST. PIERRE, W. M.
FRED HEUBERGER, Secretary.

BARNET—Montrose L. Barnet, 6417 Kenwood avenue, July 5, husband of Grace. Funeral at chapel, 1506 E. 67th street, Friday, 2 p. m. Omit flowers.

BARRY—Margaret Barry, nee Murnane, beloved wife of the late Simon J., fond mother of Mrs. Mabel Kirk, dear grandmother of Margaret Lenore, fond sister of Mrs. Ann McQueeney and Mrs. Nellie Kane. Funeral Saturday, July 8, 11 a. m., from residence, 8108 S. Green street, to St. Leo church. Burial Holy Sepulchre.

BAVIDO—Carlo Bavido, late of 2540 Wentworth avenue, beloved husband of the late Loretta, nee Unnibani; loving father of Mrs. Rose Noto, James, Joseph, Frank, and Mrs. Josephine Sottosanta. Funeral Monday, at 9 a. m., from chapel, 2600 Wentworth avenue, to Sancta Maria Incoronata church. Burial Mount Carmel. Victory 1861.

CHAMBERS—Charles L. Chambers, son of the late Cornelius and Margaret [nee Graham]; brother of Catherine and the late Mary, Anne, John, Frank, William, and Sister Theresa, Sisters of Charity. Funeral Saturday, 10:30 a. m., from residence, 136 S. Mayfield avenue, to St. Catherine of Siena church. Burial Calvary. Past grand knight and charter member of Commodore Barry council, No. 1118, and La Salle assembly, K. of C. Austin 1137.

CRAWFORD—Edward J. Crawford, beloved husband of Margaret [nee Hurst], fond father of Donald and Marlene, brother of Mrs. Mabel Magner, Raymond, Marie, and Mrs. Irene Niebuhr. Funeral Saturday at 2 p. m. at funeral home, 3653-55 Fullerton avenue. Interment Ridgewood cemetery. Member American Legion, post No.146.

DASING—George Dasing of 4940 N. Oakley avenue, July 5, 1939, beloved husband of Margaret Dasing [nee Graber], father of Emil, Mrs. Lillien Lucas, George L., and Edwin L., grandfather of Arthur C. Jr., William Robert, Marilyn J. Lucas, Robert E., George L. Jr., and Olive Dasing, brother of Leonhard Dasing, and Mrs. Marie Breitbarth. Member of lodge No. 2, I. O. F. A.; Schwaebische Unter Stuetzungsverein. Schwabenverein and Schwabischer Sangerverein. At chapel, 5501 N. Ashland avenue, where services will be held Saturday, July 8, at 2 p. m. Interment Rosehill.

DALEY—William F. Daley, former state representative of the 23d senatorial district, loving father of Ruth Ryan and Walter, brother of Alice Ross, Grace Ross, and the late Harris and Joseph. Funeral Saturday, 9:30 a. m., from funeral home, 4553-61 Milwaukee avenue, to St. Cornelius church. Interment Calvary.

DRACH—Carl H. Drach, beloved husband of Clarice [nee Johnson]; fond son of Mr. and Mrs. Edmund A. Drach, dear brother of Mrs. Henry J. Smith of Glenside, Pa., and Edmund L. Drach. Funeral Saturday, July 8, at 1:30 p. m., at funeral home, 3026 Belmont avenue. Interment Acacia Park cemetery. Member of Cleveland lodge, No. 211, A. F. & A. M., and Loyal chapter, No. 233, R. A. M. Information Juniper 4200. Philadelphia papers please copy.

FRANCISCO—See Tortoriello notice.

FARRELL—Mary M. Farrell, July 5, 1939, of 16 Erie street Oak Park, wife of Thomas W. Farrell, fond sister of Mrs. C. H. Burras of Long Beach, Ind., Miss Margaret Meredith, Washington, D. C., and the late Will and Haron Meredith. Funeral Friday, 9:30 a. m., from funeral home, 318-320 N. Central avenue, Austin, to St. Lucy church. Interment All Saints'.

GRAHAM—John Graham, beloved husband of the late Agnes. Member of Pleiades lodge, No. 478, A. F. & A. M. Funeral Saturday, 2 p. m., at funeral home, 1023 N. California avenue. Interment Eden.

GROSSMAN—Nathan Grossman, 1365 Greenleaf street, beloved husband of Frieda, nee Nuta; father of Claire and Philip, brother of Mrs. Ethel Pancoe, Mrs. Gertrude Davidson, and Abe Grossman. Funeral at chapel, 3654 W. Roosevelt road, Friday, 11 a. m.

HAGERTY—Mrs. May Hagerty [nee Coly], widow of William H., passed on at the Drake hotel. Services private.

HAMEL—Dr. Carl W. Hamel, beloved husband of Grace, fond brother of Louise Sage. Funeral services Saturday, July 8, at 2:30 p. m. at funeral home, 5454 Chicago-av. Interment Ridgewood cemetery.

HANSEN—John Hans Hansen, July 6, 1939, beloved husband of Clara, dear brother of Walter Hansen. Funeral Saturday, 2 p. m., at chapel, 4325 Armitage avenue. Interment Mount Emblem. Member of Intrinsic lodge, No. 1137, A. F. & A. M.; Cicero chapter, No. 180, R. A. M.; Austin council, No. 115, R. & S. M., and Holger Danske lodge, No. 18.

HARRIS—Jeanette Harris of 1213 E. 53d street, beloved sister of Miriam [Marian], fond daughter of the late Rebecca Harris. Funeral services Friday, July 7, at 2:30 p. m., at chapel, 936 E. 47th street, to B'nai B'rith.

HAWKINSON—Emma Sophie Hawkinson [nee Rapp], late of 856 Eastwood avenue, beloved sister of the late Adolph, loving mother of Florence. Funeral services Saturday, 11 a. m., at funeral home, 1019 Irving Park road, near Sheridan. Interment Graceland. Kindly omit flowers. Funeral private. Information Buckingham 3050.

HULBERT—Charles Eri Hulbert, July 6, 1939, at Fort Lauderdale, Fla., husband of Esther Linn Hulbert, father of Louise Hulbert Prescott, Mary Addams Hulbert, Eri Baker Hulbert, and Jane Hulbert Eagle. Services at Fort Lauderdale, Saturday. Seeley 4502.

JOHNSON—Emily M. Johnson, July 6, sister of Mrs. Mary Monks, Catherine, Henry P., Mrs. T. M. Flynn, Belinda and the late Sarah, Mrs. T. F. Hanley, and John J. Johnson. Funeral Monday, 8:30 a. m., from late residence, 6426 Kenwood avenue, to St. Clara church; mass 9 a. m. Interment St. Vincent cemetery, La Salle, Ill. La Salle and Peru, Ill., papers please copy.

KAUL—Mary Kaul of 6609 Kenwood avenue, fond mother of Alfred. Resting at chapel, 2024 E. 75th street, where services will be held Saturday, 2 p. m., under auspices of St. Andrew chapter, No. 655, O. E. S. Interment Mount Greenwood.

KIRK—See Margaret Barry notice.

KOTWASINSKI—Andrew Kotwasinski, late residence 1751 W. 48th street, father of Helen Piotrowski, Chester, and Thadeus. Funeral Saturday, July 8, 9:30 a. m., from chapel, 1734 W. 48th street, to St. Joseph church. Interment Resurrection.

KUTA—John Kuta, July 5, beloved husband of Josephine, fond father of Stanislaus, Andrew S., Martin, Aloysius, Mary Kaminski, and Agnes Soltys. Funeral Saturday, July 8, at 9:30 a. m. from chapel, 1941 W. Cermak road, to St. Adalbert church. Interment St. Adalbert cemetery.

KUTTA—Albert Kutta, beloved husband of late Anicia, dear father of Charles and Emily, brother of John, Sophia Majka, and Mary Szewczyk. Member of Cicero lodge, No. 955, A. F. & A. M. Funeral Saturday, July 8, at 1:30, at chapel, 2945 S. 49th avenue, Cicero, Ill. Interment Acacia Park.

LAURIA—Antonia Lauria, nee Romagnano, late of 2145 Flournoy street, wife of the late Vincenzo, dear mother of Rocco, Rose Hoeft, Lawrence, Anna, Theresa Petrucci, Marie Sinopoli, and the late Lottie Pavese, sister of Mrs. Theresa Lauria, Nicholas, John, and the late Joseph Romagnano. Funeral Saturday, 9 a. m., from chapel, 3500 W. Harrison street, to San Callisto church. Burial Mount Carmel. Nevada 0645.

LONERGAN—James G. Lonergan, July 5, beloved husband of Anna [nee Fitzpatrick], loving father of Mrs. Eileen Flanagan. Member of Division 36, A. O. H.; Calumet council, No. 632, K. of C.; Park Police Benevolent association, and Third Order of St. Francis. Native of Cashel, County Tipperary, Ireland. Funeral from chapel, 7705 Cottage Grove avenue, Saturday, July 8, 9 a. m., to St. Bernard church. Burial Holy Sepulchre.

LUTHMAN—Christine Luthman, beloved wife of the late John, dear mother of Albin, Hilma and George. Funeral services Friday, 2 p. m., at funeral home, 3301 Fullerton avenue. Interment Graceland.

MADSEN—Soren Madsen, suddenly, father of Olav, Aage, and Carl Madsen. Funeral at former home, Litchfield, Minn.

MANELLA—Peter Manella, beloved husband of Vita Antonia, nee Parille; fond father of Joseph and Carme, dear brother of Antonio. Funeral Saturday, 9:30 a. m., from late residence, 712 Grenshaw street, to Guardian Angel church, 717 Foquer street, where solemn high mass will be celebrated. Interment Mount Carmel. Information, Capital 5040.

DEATH NOTICES

McCARTHY—John J. McCarthy, formerly of 1147 W. 67th street, beloved husband of Margaret, nee Finn; fond father of Cornelius, Lieut. John Jr., Michael, and Mrs. Catherine McGuire. Funeral Monday, 9:15 a. m., from funeral home, 46th place and Wallace street, to St. Brendan church. Interment Holy Sepulchre. Boulevard 0703.

McLAREN—John G. McLaren, husband of the late Mary A. McLaren, brother of Mrs. George Morden of Conneaut, O., Mrs. J. W. Graham of Toronto, Canada, Mrs. R. G. Hamilton and Malcolm McLaren of Winnipeg, Canada, uncle of Mrs. Blanche Baker, Mrs. Charles S. Knoth, and Mrs. Jennie Kausal. At memorial chapel, E. 63d street and Evans avenue, until 1:30 Saturday, July 8. Masonic services at Englewood Masonic temple, 6735 Yale avenue, at 3 p. m. Interment Cedar Park cemetery. Master of Mystic Star lodge, No. 758, A. F. & A. M., 1895. Member of Delta chapter, No. 191, R. A. M.; Englewood commandery, No. 59, K. T.; Temple council, No. 65, R. & S. M., and Masonic Veteran Association of Illinois.

McNAMEE—Delia Cahill McNamee of 1519 S. 59th avenue, Cicero, beloved wife of the late Patrick H., loving mother of George F., Joseph H., Alice M. Lortie, and Irene E. Sales, sister of William A. Cahill. Funeral Saturday, at 9:30 a. m., from funeral home, 2307 S. 52d avenue, to St. Francis of Rome church. Interment Calvary. Cicero 200.

MITTLEBERGER — Percival Grant Mittleberger, July 6, beloved husband of Mae D. [nee Williams]. Services Saturday, July 8, at 2 p. m., Granville M. E. church, Granville and Lakewood. Interment Rosehill. Member of Wayfarers lodge, No. 1001, A. F. & A. M. and Wesleyan Bible class. In church auditorium, 12 noon till 2 p. m., July 8. At rest at late residence, 1451 Rosemont avenue. Bloomington, Ill., papers please copy.

MOUSTAKIS—Demitrius G. Moustakis, husband of Marie K., father of Linton G., Rhea A., and John P. Moustakis. Services Saturday at 10 o'clock at late residence, 7247 N. Oakley.

NEHRING—Hulda Nehring [nee Klawitter], wife of Gustave, mother of Herbert, Edwin, Helen Becker, and Lydia Anderson, sister of Paul Klawitter. Resting at late residence, 8833 S. Union avenue, until 1 p. m. Saturday. Services at German Evangelical Zion church of Auburn Park at 3 p. m. Interment Fairmount. Stewart 6115.

NEWEY—Anne Newey, baby daughter of Paul and Norma Newey, in Omaha, July 3.

NOYES—Isabel Noyes [nee Ladd], age 79, fond mother of Mrs. Alice Lawler, Louise Ege, Mildred McCartney, Mary Buzzard. Funeral from chapel, 4523 Broadway, Saturday, July 8, at 9:30 a. m., to Mount Carmel church. Services at 10 a. m.

PACELLI—See Tortoriello notice.

PIKE—Marcia B. Pike, wife of Francis J. Pike, mother of C. S. Bentley Pike, Virginia P. Fisher and Doris P. Wall, sister of Mrs. H. S. Thompson and the late Mrs. M. R. Dial. Funeral Friday, July 7, at 3 p. m., at 200 S. Waiola avenue, La Grange.

PLOMGREN—Buelah Grade Plomgren of 5452 Broadway, loving sister of Louis Plomgren. Resting at chapel, 4717 Broadway. Services Saturday, July 8, at 10 a. m. Interment Wunders cemetery.

RINGQUIST—Emma Ringquist, July 6, 1939, late of 2501 N. Halsted street. Funeral Saturday, 3 p. m., at chapel, 2742 Lincoln avenue, to Graceland.

RISILY—Lawrence Risily of 5055 Wolfram street, beloved husband of Anna, father of Joseph, brother of Anna, Mary Rille, and Matthew of St. Louis, Mo. Services Friday, 3 p. m., at funeral home, 2590 N. Cicero avenue. Cremation Bohemian National. Berkshire 8070.

RIVERA—Michael Mendioza Rivera, suddenly, of 436 N. State street, Chicago.

ROMANO—Joseph Romano, beloved son of Marie, husband of Ella Strackany, father of Mary Jane, Joseph, and John, brother of Charles, Frank, Tony, Paul, Sam, August, Mrs. Margaret Longo, Mrs. Jennie Campagna, and the late Mary Castro. Funeral Saturday, 9 a. m., from chapel, 753 Arthington street, to Our Lady of Pompeii church. Interment Mount Carmel. Information, Haymarket 7205.

RYBICKI—John Rybicki, U. S. A., retired, July 4, after long illness. He is survived by his beloved wife, son and sister, Mrs. Philip Joras. Funeral Saturday, 9:30 a. m., from funeral home, 2950-58 Fullerton, at Sacramento, to St. Sylvester church, at 10 a. m. Interment St. Adalbert's. Member of Gen. George Bell Jr. post, No. 450, V. F. W., and Boston lodge, No. 34, L. O. O. M. Information, phone Belmont 3300.

SCHNEIDER—Josephine Schneider, age 88 years, July 5, 1939, beloved mother of Mrs. Mary Sullivan, Mrs. Josephine Thromans, and Mrs. Mathilda Crane. Funeral from chapel, 5501 N. Ashland avenue, Saturday, July 8, at 8:30 a. m., to Our Lady of Mercy church. Burial St. Joseph's.

SCHROEDER—Louis Schroeder, July 7, 1939, of Lilly Lake, Ill., husband of Alice, father of Mrs. Carl J. Hendricks, grandfather of Jane June and Betty Ann. Resting at funeral home, 318-320 N. Central avenue, Austin. Funeral Monday, 1:30 p. m.

SIMMER—Henry J. Simmer of 5519 Windsor avenue, beloved husband of Hermine, dear father of Victor D., Fred H., and Frank E. Simmer. Funeral services Saturday at 2 p. m., at funeral home, 3301 Fullerton avenue. Interment at Acacia Park.

SOMMERFIELD—Richard G. Sommerfield, beloved husband of Louise, fond father of Louis and Frank, brother of Charles, Herman, Anna Reckwardt, Bertha Stachitz, Martha Broly, Frances Trunk. Funeral Saturday, July 8, at 10 a. m., at chapel, 6905 Roosevelt road, Berwyn. Interment St. John cemetery. Information, Berwyn 904.

SPIELMAN—George Spielman Sr., late of 4502 N. Christiana, fond husband of Frances, father of Katherine and George Jr. Funeral from funeral home, 3224 Montrose-av., Saturday, 9:30 a. m., to Our Lady of Mercy church. Interment St. Joseph's.

SULLIVAN—Dave Sullivan, beloved husband of the late Martina Prendegrast Sullivan, fond father of Mildred Carroll, Daniel, Pearl Rooney, and Lilian, brother of Eugene. Funeral Saturday, July 8, at 9:30 a. m., from residence, 1711 N. Lockwood avenue, to St. Peter Canisius church. Interment Calvary.

SWENIE—Anna M. Swenie, 1232 Arthur avenue, beloved wife of the late Frank W. Swenie, mother of Marshall, Robert, and Edith Woody, and the late Martha Ryan, sister of Mrs. Katherine Herrmann and William J. Sennott. Funeral Saturday, 10:30 a. m., from chapel, 6749 Sheridan road, to St. Ignatius church. Interment Calvary.

TAMBURRINO—Frank Tamburrino, husband of Lauretta, nee Harris; father of Frank Thomas Jr., son of Canio and the late Felicia Tamburrino, brother of Rocco, Mrs. Mary Bousk, Mrs. Lucille Gallo, Mrs. Grace Truppo, Mrs. Lydia Gallo, Mrs. Angeline Scanlon, and Philomena. Funeral Monday, 9 a. m., at chapel, 624 N. Western-av. Burial Mount Carmel. Armitage 7800.

TATGE—John C. Tatge, age 87 years, dear husband of Ellen [nee Koeritz], fond father of Aurelia Hoffman, Amanda Knuth, Edna Raithel, grandfather of Lucille Hoffman and Luella Raithel, brother of Sophie Halleman. Remains at chapel, 2118 Lawrence avenue until 1 p. m. Saturday. Funeral services Saturday, 3 p. m., at Uptown Bethany Evangelical Lutheran church, corner Thorndale and Magnolia avenues. Interment Memorial Park.

TORTORIELLO — Christina Tortoriello, nee Rocco, of 853 W. Cabrini street, fond wife of the late Anthony, devoted mother of Roxie, William, Frank, Mrs. Jeanette Pacelli, and Mrs. Dorothy Francisco. Funeral Monday, July 10, 8:30 a. m., from chapel, 813 W. Taylor street, to Guardian Angel church. Interment Mount Carmel. Monroe 0449.

TRUMBULL—Emma S. Trumbull, July 6, 1939, wife of the late Mathew M., beloved mother of Mark E. Resting at funeral home, 318-320 N. Central avenue, Austin. Funeral Saturday, 2:30 p. m. Interment Rosehill. Dubuque, Ia., papers please copy.

VAN ORDER—Mary Van Order of 401 N. Central Park avenue, fond mother of Rose Edgerton and the late William A. Van Order. Resting at funeral home, 217 N. Cicero-av. Funeral Saturday, 9 a. m., to St. Matthew church. Autos to cemetery.

VRBA—Charles Vrba, 5223 W. 25th place, beloved husband of Mary, dear father of Mildred Kinn, Sylvia Hosek, and Elsie Vodraska, brother of Anna Martinek and John Vrba, two grandchildren. Funeral Saturday, July 8, at 2 p. m., at mortuary, 5124-30 W. 25th street, Cicero. Burial Bohemian National. Member of Cicero Police Benevolent association. Cicero 80.

WALSH—John Walsh, July 4, beloved husband of the late Maria Halloran Walsh, fond father of Nellie Marshall, Michael Walsh, and the late Margaret Kuzel, Agnes Bainbridge, and Mary Farmer. Funeral Saturday, at 9 a. m., from late residence, 4443 Wallace street, to St. Gabriel church. Interment Mount Olivet.

WALSH—Margaret Walsh [nee Fleming], beloved wife of Charles, fond mother of Mrs. Robert Stack, Joseph, and the late William, sister of William, the late Garrett, Timothy, Thomas, Mrs. Mary Bell and Patrick Fleming, three grandchildren. Funeral Saturday, July 8, at 10 a. m., from residence, 4313 Van Buren street, to St. Mel church. Burial at Mount Carmel. Kedzie 2394.

WOERPEL—Robert Ervin Woerpel, precious son of Ervin and Blanche Woerpel, brother of Marilyn. Services at residence, 1339 Winnemac avenue, July 8, at 7 p. m. Interment Stanton, Mich.

ZIMMERMANN—Hugo H. Zimmermann of 3647 Wilton avenue, beloved husband of Ada, nee Wolff; brother of Alma Stumpf, Fred W., Freda, Julius, and Emmie Oest. Services Saturday, 2:30 p. m., at Rosehill chapel. Resting at chapel, 3415 N. Clark street, until Saturday noon.

THE WALDORF!

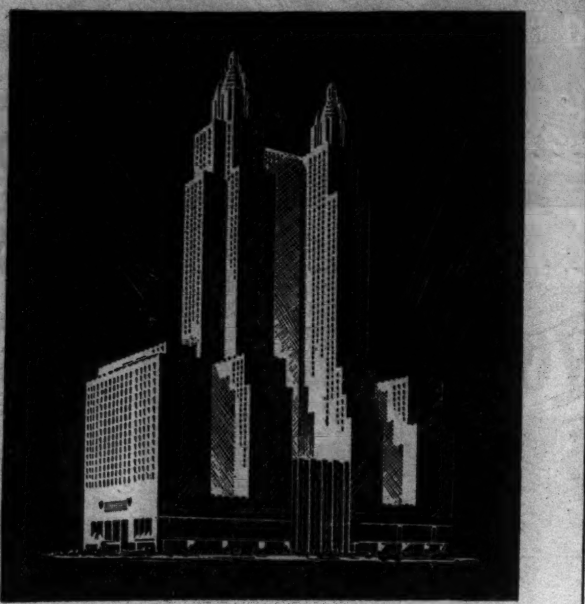

The World's Most Extensively Air-conditioned Hotel

In hotels, "The World of Tomorrow" is here, at the Waldorf, today!...the World's Fair is dedicated to the Future...the Waldorf anticipates the luxury and the service of Tomorrow ...it is the Future of architecture, decoration, and efficiency in terms of Today...it was so intended, so designed and so built, and is so prophetic of "The World of Tomorrow" that it is the logical hotel to take care of you on your trip to The Fair!

No Increase in Standard Rates During The World's Fair

The WALDORF-ASTORIA

PARK AVENUE · 49TH TO 50TH · NEW YORK

Chicago Booking Office: 333 North Michigan Ave.
Telephone: Central 2111

You CAN'T STOP eating them

SNAPPY BIG FLAKES

Each Kernel FLAVORED

Mrs. Klein's HOME MADE POTATO CHIPS

5¢ & 10¢ BAGS

Mrs. Klein's FRENCH FRIED POPCORN

STOP THAT ITCH OR MONEY BACK

Don't suffer the tortures and embarrassment of itching skin another day. If your hands, feet or body are covered with burning, itching skin blemishes, water blisters, athlete's foot, ringworm, or other fungus skin infections, don't give up hope! When everything else fails—try TENEX. TENEX penetrates to the deep skin layers to reach the parasite. Easy to apply. No bandages. Safe. Thousands of grateful, satisfied users. Money back if first bottle doesn't fix you up. Don't delay! Get trustworthy TENEX today at your druggist!

MONEY BACK GUARANTEE

TENEX

ADVERTISE IN THE CHICAGO TRIBUNE

"I'm a happier man—I've got money in the bank"

"I REMEMBER the time when I hadn't a penny in the bank. In those days I used to worry, plenty. What would happen if I lost my job? Suppose one of the children got sick! Suppose I had an accident! Then one day I saw an advertisement of the American National Bank and I went right down and opened a savings account, and I've added to it regularly. Today, I'm a happier man. I've got money in the bank."

* * * * *

A savings account is much more than just some money saved—although that in itself is pretty important. A savings account gives you confidence... brings you the assurance you need to face life without worrying. Why not open an account at the American National right away? It's centrally located and you can use the mail deposit service when it's not convenient for you to come in. Drop in and talk to us about it. You'll find a friendly reception awaiting you.

AMERICAN NATIONAL BANK AND TRUST COMPANY
of Chicago

LA SALLE STREET AT WASHINGTON

COMMERCIAL · CHECKING
SAVINGS · TRUSTS

Member Federal Deposit Insurance Corporation

LABOR BOSS CITES OLD RULING AS AID ON GUN CHARGE

Henneman Hearing Continued to July 14.

(Picture on back page.)

A ruling by the Illinois Supreme court two years ago reversing the conviction of George Henneman, business agent of the painters' union, on a charge of carrying concealed weapons, was cited as a precedent in Henneman's favor yesterday when he sought dismissal of a similar charge. The hearing was before Judge Joseph Hermes in South State street court.

Henneman's latest brush with the law was on June 27. Policeman Robert Gibbons of the detective bureau testified yesterday that on that day he saw two men in an automobile in front of 5432 Wentworth avenue who answered the description of bandits wanted for a gasolines tation holdup.

Gun, Blackjack in Car.

The men ran into a nearby tavern as Gibbons approached, he testified. One escaped, but the other was seized and identified as Henneman. A pistol was found in his pocket. A revolver, a blackjack, a pair of rubber gloves, and a roll of adhesive tape were found in the automobile. The victim of the gasoline station holdup said Henneman was not one of the bandits.

John V. Clinnin, attorney for Henneman, filed a motion to suppress the evidence of the weapons, contending that the police had no warant to search the union leader or his automobile. Clinnin pointed out that in 1937 the late James Dungan, then business agent of the union, and Henneman, then the secretary-treasurer, were arrested under similar circumstances.

Continues Hearing to July 14.

Henneman was sentenced to six months in the Bridewell, but the Supreme court upset the conviction, ruling that the police had insufficient grounds for suspecting the two men and had no right to search them.

Judge Hermés continued the hearing to July 14. Henneman is at liberty on $1,000 bond.

On Jan. 3, 1936, Henneman's wife, Elsie, was shot to death in an automobile in which she was riding with him.

Dungan was shot to death on Aug. 8, 1938, as he walked out of Henneman's home at 3116 Lowe avenue.

FOUND SLAIN BY AX MURDERER; BLAME ROBBER

Charles Frasemer, 68 years old, 4408 5th avenue, was killed yesterday by an axman in his used crate store at 1017 West 14th street. He was found by Eugene Pitts, colored, 23 years old, who was sent by Max Shore, 1122 West 14th street, to purchase 100 egg crates.

Pitts called Maxwell street police. Near the body police found a stained ax believed to be the murder weapon. It was believed that robbery was the motive for the killing. Frasemer's pockets had been turned inside out.

BURGLARS LOOT MOTOR CLUB OFFICE.

Burglars forced a rear door of the Chicago Motor club branch office at 6653 South Halsted street early yesterday and carried away a safe containing $550 in cash and $1,250 in travelers' checks.

THE CRIME CLOCK

Chicago's Record Since Jan. 1

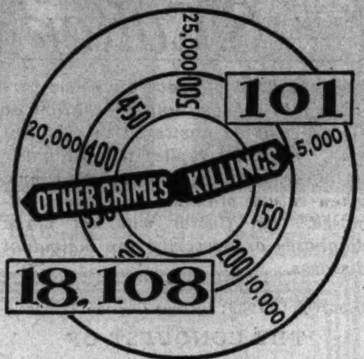

"Half of all the crimes in Cook county are committed by repeaters."—The Chicago Crime commission.

ILLINOIS WOMAN SLAIN; ELDERLY SUITOR QUIZZED

Jacksonville, Ill., July 6.—[Special.]—An elderly man was held by police tonight in the investigation into the brutal slaying of the woman he had courted. The slain woman was Mrs. Josie Shawen, 56 years old, a worker on a WPA sewing project at the Illinois School for the Deaf here.

Authorities refused to disclose the name of the prisoner, but said he was 68 years old and unemployed.

In the absence of any other motive for the slaying, Chief of Police Frank D. Kiloran said he was inquiring into the possibility it was prompted by jealousy.

Her body, clothed in a nightgown and lying on a day bed in her apartment, was found at 2:40 a. m. today by her daughter-in-law, Mrs. Wiley Shawen, with whom she lived. She had been shot through the chest and her throat had been slashed.

SOLDIER ADMITS BURGLARY SPREE ON NORTH SHORE

Private Harvey Engel of the Fort Sheridan coast artillery confessed to the Highland Park police yesterday that he has been mixing burglary with his regular profession of soldiering during the last few weeks.

Private Engel.

Engel, who is 19 years old, was caught early yesterday in the home of Irving Herry, at 1623 Greenwood avenue, in Highland Park, after Herry, noticing a light in the house, rounded up a dozen neighbors, who prevented Engel's escape until police arrived.

At the suburb's police station Engel at first refused to talk. Later, after two watches and a hunting knife which belonged to Herry were found in his pockets, he admitted breaking into the Herry home. He also confessed that he had burglarized two other homes in the suburb and had stolen blankets and other articles from several parked automobiles in recent weeks. He said he committed the thefts while on leave from the fort, where he is assigned to Battery B. Engel's home is at 4324 Irving Park road.

Gunwoman Robs Woman; Gets $25 in Dairy Store

A small, neatly dressed woman walked into the Welles Park Dairy store at 2139 Montrose avenue yesterday. She pointed a revolver, partly covered with a handkerchief, at Miss Loretta Ryan, 4538 North Claremont avenue, the clerk, and warned, "I'll let you have it if you resist." Miss Ryan gave up $25.

A Sure Hit... With Everybody!

KROLL'S-ROYCE

DeLuxe FOLDING CARRIAGES

$10.95

$12.95 $15.95
$19.95 $23.95

—a price for every purse!

—a big value at every price!

- FEATHERWEIGHT construction makes it easy to handle.
- SPRING EQUALIZER assures maximum riding comfort.
- DROP FRONT feature converts it into a stroller instantly.
- NON-TIP safety device.
- EASY-ACTION brakes—positive protection for baby.

Kroll folding carriages are built to ride comfortably and handle easily.

Most Mothers Prefer

KROLL KRIBS

Kroll Kribs are designed for the utmost in appearance and utility. The Kroll posture-built sagless spring protects baby's health.

$10.95 $14.95 $19.95

Write or Phone

CALumet 7060 for FREE CATALOG

Ask about our BUDGET PLAN... No Interest... No Carrying Charge

Chicago Baby Carriage Co.

KROLL KRIB

1801 SOUTH MICHIGAN AVE.

WEST SIDE: 4107 W. MADISON ST. | NORTH SIDE: 3311 LINCOLN AVE

OPEN TUES., THURS. & SAT. NIGHTS

KROLL KAB

A Doberman is big and strong,
His tail is short, his nose is long;
He looks sedate, aloof, superior,
Except the butterfly on his posterior.

• • •

Some dog foods feature flavor and others feature food value. You get both in Wilson's IDEAL, the *7-Course Meal,* in abundance. It's a scientific combination of seven food elements vital to the well-being of every type of modern dog. Endorsed by dealers everywhere. Ask for FREE gift catalog at your favorite store.

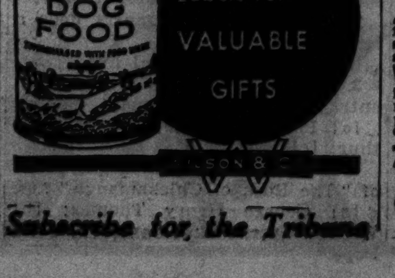

Save IDEAL Labels for VALUABLE GIFTS

WILSON & CO.

Subscribe for the Tribune

$9 NIAGARA FALLS And Return

Saturday Night, July 15

Lv. Chicago	11:20 P.M. (CST)
Englewood	11:33 P.M. (CST)

$8.75 Hammond 11:59 P.M. (CST)
So. Gary 12:12 A.M. (CST)

Returning up to 4:20 A.M. (EST) Leaving Buffalo July 17

Reduced Round Trip Tickets ON SALE DAILY

Chicago to Cleveland

	One Way	Round Trip
In Coaches	$7.53	$12.60
In Pullmans	9.25	17.90
(Upper Berth Only)	8.25	15.95

Chicago to New York

	One Way	Round Trip
In Coaches	$20.69	$28.20
In Pullmans	25.25	45.45
(Upper Berth Only)	22.55	40.60

CALL WABASH 2780

NICKEL PLATE ROAD

OUT OF SORTS?

Here is Amazing Relief for Conditions Due to Sluggish Bowels

Nature's Remedy NR-TABLETS-NR

If you think all laxatives act alike, just try this all vegetable laxative. So mild, thorough, refreshing, invigorating. Dependable relief from sick headaches, bilious spells, tired feeling when associated with constipation.

Without Risk get a 25c box of NR from your druggist. Make the test—then if not delighted, return the box to us. We will refund the purchase price. That's fair. Get NR Tablets today.

NR TO-NIGHT TOMORROW ALRIGHT

ALWAYS CARRY TUMS QUICK RELIEF FOR ACID INDIGESTION

Following our usual summer custom, our stores will close at 1 P. M. on Saturdays during July and until August 26.

MARSHALL FIELD & COMPANY

YOUNG CHICAGO'S TRIPLE THREAT FOR PLAY

overall and sweatshirt......	$3
two-piece cotton playsuit...	$4
"sissy" cotton surfsuit......	$2
Total................	$9

Simple arithmetic, isn't it, to get all your vacation playtogs and still have plenty of money for the ticket home? Sail, fish, dude-ranch, sun, swim, aquaplane, play your favorite games—then sling on your playsuit skirt, and you'll be welcome for tall frosted coolers on the veranda. Vacation valuables at send-off prices, sizes 9 to 17.

Young Chicago Room
Sixth Floor, South, State
Also Evanston, Oak Park

Farmerette, in white, chartreuse or yellow cotton sweat shirts, small, medium, large. $1
Cotton overall, navy or rust. Sizes 11 to 15. $2

Pretty Polly, in printed cotton two-piece playsuit. Red or blue. 11 to 17. $4

Saucy Sissy, in buttercup, pink or cactus cotton surf suit. Sizes 11 to 17. $2

Black as Ebony Keys...

Fashion's Down Beat

STACCATOES

for Town and Travel

Pert as a pulse-quickening musical note ... scaled for town wear, for summer traveling on train or plane. They fit perfectly into a busy, on-the-go programme. By all means the smartest accessory note for cool summer-black clothes.

Staccatoes
Fifth Floor, North, Wabash

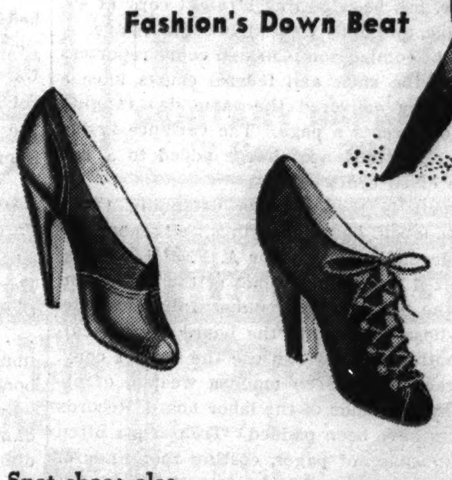

Spat shoe; elasticized gabardine, patent heel. $6.75

Big brass hooks distinguish this suede tie. $8.75

Smooth calf, classic spectator pump. $6.75

Sheer and cool for town and country wear

BATISTE BLOUSETTES

$2.35

These dainty blousettes have a real mission in life for you! First, they keep you fresh and crisp looking, even on the sultriest days... second, they match up with practically anything in your wardrobe... third, they're just about as innocently flattering as anything you ever laid eyes on! And to make their little success story even more complete, they are exquisitely made of very fine batiste, trimmed with frosty val lace and embroidery... every detail has been "turned to a T."

1. A very youthful style with a becoming collar line and a narrow tie bottom. Sizes 32 to 40.

2. Softly feminine and appealing, this adorable blousette has a flattering V neckline and deep band bottom. 32 to 40.

First Floor
Middle, State
Also Evanston and Oak Park

Chicago Daily Tribune
THE WORLD'S GREATEST NEWSPAPER

FOUNDED JUNE 10, 1847

ENTERED AS SECOND CLASS MATTER AUG. 12, 1903, AT THE POSTOFFICE AT CHICAGO, ILL., UNDER ACT OF MARCH 3, 1879.

All unsolicited articles, manuscripts, letters and pictures sent to The Tribune are sent at the owner's risk, and The Tribune company expressly repudiates any liability or responsibility for their safe custody or return.

FRIDAY, JULY 7, 1939.

THE TRIBUNE OFFICES.
CHICAGO—TRIBUNE SQUARE.
TOKIO—IMPERIAL HOTEL.
LONDON—135 FLEET STREET.
PARIS—1 RUE SCRIBE.
BERLIN—HOTEL ESPLANADE.
MEXICO CITY—QUETZALCOATL PALACE.
PANAMA CITY—HOTEL CENTRAL.
RIGA—STETINES IELA 2.
MILWAUKEE—110 EAST WISCONSIN BUILDING.
NEW YORK—220 EAST 42D STREET.
DETROIT—5-265 GENERAL MOTORS BUILDING.
WASHINGTON—815 ALBEE BUILDING.
LOS ANGELES—SPRING AND FIRST STREET.
SPECIAL REPRESENTATION.
SAN FRANCISCO—820 KOHL BUILDING.

THE TRIBUNE'S PLATFORM FOR ILLINOIS AND CHICAGO

1. *End the Parole Business.*
2. *Build Deathproof Highways.*
3. *Make Chicago the First City in the World.*
4. *Faster Suburban Service.*
5. *Up to Date Local Transportation.*
6. *A Lake Front Airport.*
7. *A Motor Ferry to Michigan.*
8. *Cut Taxes in Half.*

MARTYRS' ROW.

Martyrs' row is the name which has been given to the bank of cells in the county jail occupied by the men who have been sentenced for failing to pay alimony. The name is a pretty good one. The legal fiction is that these men are guilty of contempt of court; in reality they are being imprisoned for debt, and in this day and age a man who is imprisoned for debt can justly feel that he is being singled out for persecution. Theologians may say that persecution alone does not make a martyr, but the phrase does serve, at any rate, to call attention to the savage penalties which the law imposes upon these men.

Imprisonment for debt was outlawed because it was both cruel and senseless. A creditor might get a certain satisfaction from the knowledge that his debtor was being made to suffer, and perhaps a judge might find a perverted pleasure in imposing punishment on a helpless creature, but decent men were revolted by these proceedings and put a stop to the ugly business. They had reason on their side. A man who could not pay his debt, and had no property which could be seized and sold to satisfy it, could not be expected to find the money in jail. As a practical matter imprisonment for debt is an absurdity. It does the creditor no good, it does society no good, and it effectively prevents the man who, if he had the money, would pay, from earning anything.

There is no sound reason for singling out alimony as a debt of so sacred a character that failure to pay it calls for peculiarly harsh measures. There is some excuse for punishing a man who wilfully refuses to support his dependents, but that is a very different thing from imprisoning a man simply because he hasn't a job and therefore cannot earn the money which years ago, in wholly different circumstances, he was ordered to pay each month to a wife or former wife.

Every age has found a religious or moral excuse for human torture. Time has whittled these excuses away. We no longer burn men for their dissenting faiths or enslave them on the pretext that their moral advancement will be served in this way. We no longer flog the insane or brand misdemeanants. In enlightened countries today men are not beheaded for joining political minorities or imprisoned for debts they cannot pay. In Illinois the older brutality survives in martyrs' row, and in the closely related separate maintenance law which places in the hands of vengeful and unscrupulous women the power of blackmail. As long as these cruelties and abuses are tolerated we cannot claim to have completed the work of removing savagery from our law.

A FEDERAL RESERVE OFFICER ON INFLATION.

Thoughtful Englishmen are worried about inflation, not only if war comes but if it doesn't. Those in the know are uncomfortable despite the possession by the Bank of England and the settlement fund of nearly 2 billion dollars of gold, four or five times as much as the nation had at the outbreak of the world war. The fear of a rapid rise in prices does not come from monetary developments, but from the sudden demand for more goods for national preparedness.

Great Britain has no considerable amount of unemployment among employables. Thus the increase in the military forces from the appeals for volunteers and the draft will reduce the man power available to industry. At the same time the annual expenditures for war have been increased to 3 billion dollars, or about 10 per cent of the income of all the people. The large part, of course, is for materials. As the new demand for war goods is not accompanied by a reduction of demand for peace goods, there is going to be a demand for more goods than can be produced. Rising prices is the means by which the economic system chooses which demands to meet and which to leave unfilled.

The rise in British prices is going to lead to an increased demand for American goods. Indications are that more than a hundred million dollars' worth of aircraft will be exported this year without exhausting the orders on hand. Orders from Great Britain were recently awarded in the United States for 100,000 tons of steel plate. And one rubber company is known to have an English order for 600 miles of rubber hose impervious to mustard gas.

Our own war program, although substantial, is still modest when compared with that of Great Britain. If, despite a strong gold position, that country faces inflation, which has managed its affairs economically, keeping its government expenditures within its government's incomes, how can the United States possibly avoid wilder inflation when, after six years of spending twice the nation's revenues, military preparedness is undertaken comparable to Great Britain's?

John H. Williams, dean of Harvard's business school and a vice president of the Federal Reserve Bank of New York, reviewed this situation at a recent meeting in New York. He declared that, though he had not agreed in the past with those who saw inflation ahead, he was now convinced that it was a real danger and should be met. By sustaining expenditures in the present volume the government is subjecting savings deposits, insurance policies, mortgages, and bonds to the hazard of becoming worthless or substantially reduced in value. This is not our view alone, but that of the head of our leading business school and the chosen economic adviser of the world's largest central bank.

THE INSTRUMENT OF TYRANNY.

Party discipline is a political concept of the last decade. It had its origin in soviet Russia, from which it spread to Italy and from there to Germany. It has made its appearance, ineffectually to date, in the United States, although the intent to enforce it was determined.

Party discipline grows out of the economic as well as the political necessities of tyranny. As soon as a state becomes all-in-all obedience is its prerequisite and the nature of that obedience must be more absolute than the obedience required in private enterprise. In the affairs of the autocratic state the submission must be in expressed ideas as well as in performance. Counter opinion means counter revolution as the Russians call it.

In establishing party discipline Stalin destroyed all opposition and physically exterminated all the party members who tried to debate policy in the organization. By taking the victims by groups he was able to execute a majority in the party leadership. The party itself in a dictatorship is restricted. The highest known figure in the communist party was 3 million. The Nazis were 4 million by their latest enumeration.

Purges, not necessarily by killing, can keep this nucleus of the control restricted to the most vigorous, uncompromising, zealous, unscrupulous, and brutal adherents and they, as provocateurs in every community, can hold the people in terror of being suspected of faltering loyalty, deviations, or counter opinion. Party discipline sustains the dictator's control by making counter opinion treason.

The disturbing thought is that if such repression had not been necessary to the personal interests and safety of the tyrant, if it had not been congenial to his habits and character, it would have been imposed on him by the nature of his government. When the state becomes totalitarian it cannot escape the necessity of enslaving its subjects. When a country succumbs to the economic system of the dictatorship it must lose its liberties.

THE STENOGRAPHIC RACKET.

Since THE TRIBUNE exposed the stenographic reporting racket operated at the hearings of the National Labor Relations board the board has pulled in its horns a trifle. It has revised its invitation for bids on the reporting monopoly at its hearings, specifying a price of 35 cents instead of the former price of 45 cents a page for copies of the transcript furnished the public.

This, however, is for copy furnished after a lapse of several days. If counsel for a litigant wants so-called daily copy, furnished by the following morning at the latest, he must pay whatever the official reporter asks. Prices of $1.10 and $2 a page have been reported. The board, meanwhile, has been getting straight copy at 4¾ cents a page, and daily copy at 10 cents a page.

By way of comparison, Chicago court reporters working in the state and federal courts have a price for copy delivered the same day ranging from 50 to 60 cents a page. The variance is due to an hourly attendance charge added to a flat page rate of 50 cents.

The result is that persons defending themselves at labor board hearings, whether employés, independent unions, or A. F. of L. unions, are penalized for prompt copies of the transcript, whereas the board gets an unnaturally low rate. Unions whose complaints the board is prosecuting pay nothing. They can use the board's copy.

This practice has been made a weapon of oppression in the hands of the labor board. Records of hearings have been padded. Transcripts often run to thousands of pages, costing thousands of dollars. The expense has been made such that defendants are under strong compulsion to forego their rights because of the cost of maintaining them.

There is no equitable reason why the labor board, which initiates the cases it hears, often, as subsequent court review has proved, without just grounds, should shoulder off on defendants whose guilt it has not proved such financial burdens. This stenographic racket should be investigated by congress. That investigation should also determine whether any one is benefiting financially from the excessive prices charged by the official reporter.

HATS AND POCKETS.

Seated as we are in an air conditioned room, before a typewriter which is pleasantly cool to the touch, we are in no mood to speak with anything but passionate approval of the miracle men of science. They are great and good and their lives are dedicated to improving the lot of men too often unworthy of all this bounty.

We are not ungrateful and we are not complaining, but if the men of science will permit, we should like to offer a suggestion. As is well known, a straw hat which has been exposed to a little rain is no longer much of a hat or, indeed, much of anything else. As is equally well known, summer showers are a familiar phenomenon in the temperate zone. No doubt the time will come when the men of science will turn the rain on and off as with a faucet. There will be a light but steady dripping every morning from 2 to 4 o'clock and clear skies during the other 22 hours. Naturally the scientists are directing their attention toward this kind of weather control, but meanwhile it would be nice if they'd figure out a straw hat protector.

And while they're about it they might just as well take a few additional minutes to solve the problem of pockets in summer suits. The vest was a truly wonderful invention. There are no fasteners on vest pockets and yet things don't fall out of them. Summer suits have no vests. Ccat pockets are therefore required to do additional duty and they are not equal to it. Perhaps they are too shallow. Perhaps the material used for lining them is too slick. Perhaps there is something in the design of the pockets which is at fault. The cause is obscure, but the fact is that the pockets in a summer suit extrude objects. No matter how much care is employed in the process of putting on or taking off a summer suit, the chances are that the floor will be strewn with spectacle cases, pencils, cigars, and kindred objects. Something ought to be done about it.

Front Views and Profiles
By June Provines

A Little Tale of Coincidence.

An addition to the strange little tales of coincidence that occasionally come to this column—the story Mrs. Robert H. Cabell told one day at Mrs. Richard T. Crane's at a meeting of the new City Opera box committee, of which Mrs. Crane is president. The talk had turned to English country houses, while the ladies waited for the entire committee to assemble. Mrs. Cabell lived for some time in an old country house not far from London. She said that one day the owner of the house, a charming woman in greatly reduced circumstances, happened to be in the neighborhood and came in to call. During the visit she said to Mrs. Cabell:

"You must forgive my question, but would you mind telling me where you got those antique Japanese vases that are standing on either side of the doorway in the hall?"

Mrs. Cabell told her she had bought them at an antique shop in Guilford.

"I'm glad they've come home again," she said. "Those same vases stood on either side of that door for thirty years."

Quip.

"They better run that guy for a third term," observed Sylvan Goldfinger after driving through Lincoln park and observing its condition. "Nobody else would be able to put that park together again."

COUNTING QUINTS.

Emilie—Annette—Marie—Yvonne
Are the names of four of the daughters Dionne.

The fifth I always seem to forget,
Yvonne—Cecile—Marie—Annette—

I'll try it again, now let me see:
Emilie—Cecile—Yvonne—Marie.

This is a puzzle that gets me, really.
Yvonne, Annette, Cecile, Emilie.

I ought to be solving it soon, I feel.
Emilie—Annette—Marie—Cecile.

O, won't somebody give me a hint,
What IS the name of that other quint?
—George Porter Lewis.

Whimsical Author.

The nicest of all author-in-Hollywood stories was repeated by Harlan Ware, in town last week, apropos of something or other. Perhaps you remember the wire Robert Nathan sent to some producers who wanted him to do scripts for them:

"Thanks for your offer, but I do not need your money. I have just sold a sonnet."

Cuff Notes.

Strange that funeral services for Amy Leslie, veteran drama critic; her old friend, "Sport" Hermann, and Billy Lutnardt should have been held at 2 o'clock the same day. And hard on friends who wanted to attend all three. . . . And a week before the funerals of the three, Sport, Luthardt, Bert Cowdrey, and Ralph T. Kettering attended the funeral of Lieut. William Blaul of car barn robbery fame. Little did they suspect that within the week Luthardt was to die mysteriously and Sport go west after an automobile accident.

* * *

William Attaway, the colored lad whose new book, *Let Me Breathe Thunder,* is getting space with the reviewers, was understudy to Hamtree Harrington, who played the houseman in *You Can't Take It With You* during the Chicago run. . . . Dr. John Timothy Stone, whose private library consists of some 7,000 books, has read a book a day for the last thirty years. . . . Modern way: When an estranged wife recently gave a dance for a guest, her husband entertained at dinner before the event and went on to the dancing party and the wife attended her estranged husband's dinner party.

Latest simile: Hotter than Louisiana politics.

SOCIAL LAWS OF DENMARK

BY JOHN AHL-NIELSEN.
[Chicago Tribune Press Service.]

COPENHAGEN, Denmark.—The Danish minister for social affairs, Ludvig Christensen, uses as his slogan for Denmark's social legislation the following words: "Denmark is a country where few have too much and fewer too little." In the latest issue of the Danish foreign office journal the minister tries to give readers a clear impression of the legislation which has helped to make the name of Denmark known as the home of social culture.

The population of Denmark is only 3,800,000, which corresponds to 3 per cent of that of the United States. Nevertheless Denmark spends about 95 million dollars annually on expenditure for sickness insurance, accident insurance, old age pensions, unemployment insurance, and public assistance, and this sum does not include expenditure on public hospitals. The national income amounts to about 900 million dollars, so it can be seen that Denmark spends about 10 per cent of her income in taking care of the nation's sick and poor.

The state and municipal authorities bear 62 per cent of the expenditure, the balance being paid by members of sick clubs and unemployment clubs and by employers. Forty per cent of the expenditure goes toward public assistance, 28 per cent to old age pensions, 14 per cent to unemployment insurance, and 12 per cent to sickness insurance. The total increase in social expenditure during the last fifteen years has been 75 per cent.

Just after the middle of the nineteenth century private clubs were formed to safeguard the members against illness. In 1892 the government granted them certain benefits and now 2,000,000 persons are members of state controled sickness clubs, about 80 per cent of the population over 15 years old. The members get free medical and dental attention.

The annual contribution for each adult is equal to about two or three days' wages for an unskilled worker, and this contribution covers the members, their children, and their foster children under 15 years. A Danish law passed in 1933 provides that all citizens between the ages of 21 and 60 must be active or passive members of a sick club or else they forfeit their right to an old age pension.

Old age pensions were introduced in 1892 and according to the act of 1933 all citizens who have reached the age of 60 are entitled to old age pensions. The pension is limited to a certain amount according to the capital owned by each individual. The basic rate is one-third of a normal wage.

How to Keep Well
By Dr. Irving S. Cutter

To the limit of space questions pertaining to hygiene and prevention of disease will be answered in this column. Personal replies will be made to inquiries, under proper limitations, when return stamped envelope is inclosed. Dr. Cutter will not make diagnoses or prescribe for individual diseases.

[Copyright: 1939: By The Chicago Tribune.]

THE CONQUEST OF PERNICIOUS ANEMIA.

A NUMBER of years ago it was my misfortune to watch a loyal friend go steadily down hill with what was called pernicious anemia. At that time the malady was considered rare. True enough, the patient enjoyed a number of remissions in which he improved markedly, but they were of relatively short duration. He lived for nearly eight years after the blood disorder was recognized.

In the early 1900's the most learned medical man in the world could not cope with the ailment successfully. Today—thanks to the discoveries of Minot and Murphy of Boston—the mortality from this affliction has largely disappeared. We can say truthfully to 90 per cent of these victims that the disease is conquerable and, in all probability, under skilled management they will live out the normal span of life.

What are the responsible factors? We know that new red cells are born in the bone marrow and that under conditions of health enough are ripened each day to replace those that are destroyed. There are two prime essentials—first, a secretion from the mucous lining of the stomach and the duodenum and, second, a certain material stored in the liver which is obviously derived from food. We must make sure that both constituents are in evidence, although in some cases only one need be supplied artificially—for example, liver extract.

The diagnosis depends upon a careful study of the circulating cells. Physicians realize that they must not jump to conclusions too abruptly as, in many instances, the appearance of the patient will prove misleading. One who has suffered a steady drain from bleeding piles has undoubtedly placed more of a strain upon the factories than they can withstand. In such a case, stopping the oozing and providing good meals is all that is called for. Again another source of confusion is what is termed hypochromic anemia—the word meaning "too little coloring matter." Here iron is either deficient or fails of absorption because hydrochloric acid is absent from the gastric juice. When both substances are added to the diet, restoration to normal is prompt.

The patient with the pernicious variety, however, rarely complains until the red cells have dropped to around two million [standard, five million], while the hemoglobin may be but 30 per cent of what it should be. A frontal attack is then launched with liver extract which may be injected into a vein or deep within the muscles. The patient is usually advised to remain in bed until the hemoglobin has doubled in amount. If hydrochloric acid is nonexistent this, too, must be administered. Once the uphill turn has been brought about many will be able to exhibit a steady gain when a half pound of liver is included in the menu three times a week.

It should be clear that we are dealing with a nutritional deficiency and in furnishing the wanting components we are but completing the circle. For some strange reason the digestive tube is unable to manufacture and absorb certain chemical substances necessary for life. The whole situation may be likened to a child born with a thyroid gland that fails to function. If growth is to take place we must feed the missing products.

We do not know just why many individuals who are otherwise healthy fail to secrete hydrochloric acid. Perhaps it is our lack of a balanced diet, our fondness for sugars and starches, or some failure on the part of one of our endocrine glands. At any rate this starter in the solution of edibles must be present else a most vital link in the maintenance of normal blood will not be available.

There are numerous illustrations of too little iron, particularly in children and nursing mothers, and in both groups the remedy is simple. It is a routine affair to administer a soluble form after meals. We must recall that with every infection we demand more iron and its scarcity increases our susceptibility to the invasion of bacteria.

HAVE A PHYSICAL CHECKUP.

Mrs. W. I. writes: Occasionally I take one grain of phenobarbital when I cannot sleep. I would like to know if it is a habit forming drug and how often I could take it without danger. My insomnia, I believe, is not due to disease but I have difficulty in relaxing mentally.

REPLY.

A healthy body needs no sedative. When sleep fails to come, worry, grief, overfatigue, lack of exercise etc., are usually to blame. No sleeping compound should be used unless prescribed by your physician. Some injury to the blood has followed the indiscriminate use of hypnotics. I would suggest a careful physical checkup. It should be said, however, that an occasional dose of phenobarbital is far less hazardous than tossing night after night without sleep. The habit forming tendency lies in one's dependence upon the effect.

WATCH YOUR DIET.

H. C. writes: My face feels itchy especially after eating food containing acid or following a bath. What will relieve the condition?

REPLY.

If you recognize the offending foods put on the brakes and omit them. In addition you are probably sensitive to some chemical or disinfectant in the water. Try bath salts which will precipitate the hardness. Use a superfatted soap—one that contains no free alkali.

Test Your Facts

Below each of the following questions are listed three answers. Make your choice, turn to page 30 in the Want Ad section for the correct answers, and mark your score:

1. What planet is nearest to the sun?
[a] Mercury; [b] Venus; [c] earth.
2. Of how many numbers does a septuple consist?
[a] Six; [b] seven; [c] five.
3. What is the port at the northern entrance to the Suez canal?
[a] Port au Prince; [b] Port Arthur; [c] Port Said.
4. What general gained the name of "The Rock of Chickamauga"?
[a] George Henry Thomas; [b] William Starke Rosecrans; [c] John Pope.

"THREE LITTLE WORDS"

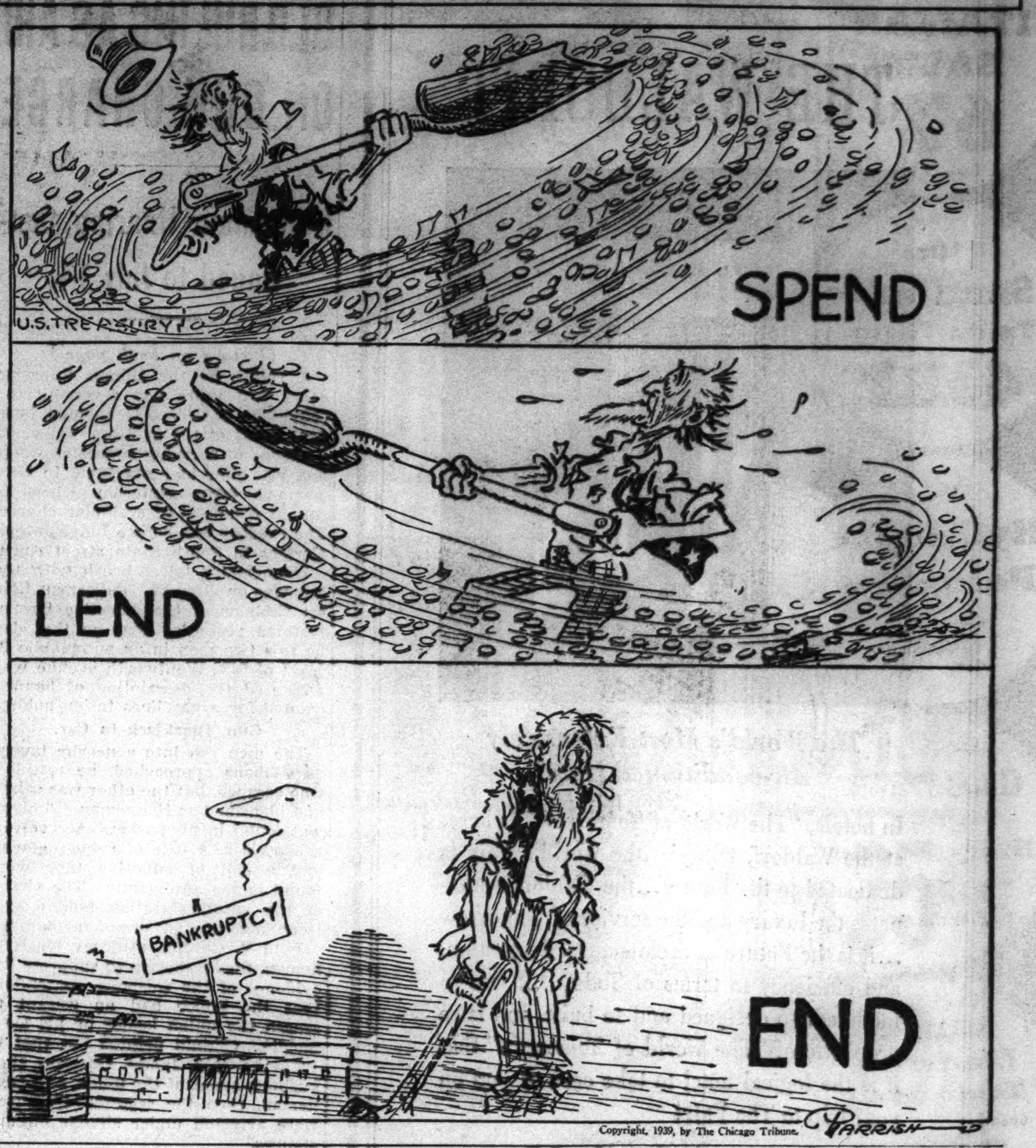

Copyright, 1939, by The Chicago Tribune. PARRISH

VOICE OF THE PEOPLE

Writers should confine themselves to 200 or 300 words. Give full names and addresses. No manuscripts can be returned. Address Voice of the People, The Tribune.

APPENDIX OPERATIONS.

Chicago, July 5.—This letter is not intended as a criticism of the medical profession; it is only the voice of a mother who lost, hoping a way will be found to reduce the number of fatalities occurring in the "minor" operation for appendicitis and its complications.

Much is being done about cancer, tuberculosis, and heart disease, but recently I've heard of more deaths as a result of appendicitis than from any of the other three. In the case of the cancer patient particularly, they usually are adults and have had at least a fair number of years at life, while I'm sure that appendectomy deaths occur most frequently among young people who haven't even reached their majority.

And again as a mother who lost, may I appeal to the profession to keep in mind that a truly successful operation doesn't end when the knife is guided successfully. That man must not be "too big" to treat the patient as a human being instead of as just another case of chart, and he must always assure himself of the efficiency of the nurses and hospital staf in so far as his patient's care is concerned. I know we can't all be winners, but with men like that on the case even we losers will understand that the great doctors will leave a real monument behind in the hearts of their patients and their families. HOPEFUL.

WORK FOR HEALTH INSPECTORS.

Chicago, July 4.—Are there no health or sanitary inspectors in this dirty city?

In the district where I exist—Fullerton-Palmer, Crawford-Kenneth—the alleys are choked with garbage, and they absolutely stink.

The whole thing is a monstrous disgrace. W. A. KNAPP.

LIKES SURFACE SERVICE.

Chicago, July 5.—Surface lines carry you farther for one fare than any other form of transportation. They are on the job 24 hours a day in all sections of the city, even on small lines which in themselves do not pay the crew. Their charge for this service is 30 per cent under competing services.

Motor coaches operate on our own boulevards where trucks are prohibited. They operate with one man, even for "double deckers." I can't brag of bus comfort over street car.

The "L" of course gives reasonable service and is put to considerable expense in upkeep, gives a fair showing in the matter of service.

Inasmuch as all transportation is to be one, why not make one fare [i. e., 10 cents throughout the system with children free to 12 years and 5 cents to 18 years]. In addition limit salaries and take of higher ups to a living wage. C. W. M.

PERHAPS HE'S IRISH.

Chicago, July 4.—By what right does Franklin D. Roosevelt ally America with the self-righteous hypocrisy of "democratic" England? By what authority does he choose to support the imperial tyranny of the British government and condemn the comparatively new dictatorship in Germany?

England's scepter has been the sword, her diadem the black cap, and her throne the gallows for the last three hundred years. She is steeped in the blood of India; red handed from the massacre of the women of Jamaica, she exists with the blood of twenty generations of dead Irishmen standing between her and God.

And yet with brave Irishmen still suffering in her dungeons, she calls on us to applaud the proud policy of her government! TOM MORAN.

PUBLIC PARK; PRIVATE RACKET.

Chicago, July 3.—This being the first holiday I have had this year, I took my son for a stroll in the park to the pier at the foot of Farwell avenue.

As we started to walk out on the pier, a policeman informed us that the "law" prevented us from going out on the pier without a fishing pole. At the foot of the pier there is a stand renting fishing equipment. I was informed that I would be "run in" if I did not rent a pole to wander on the pier.

As the pier is public property, I would like to know just what "law" has been passed by Ald. Keenan to prevent a citizen from enjoying the pleasures of public parks without a contribution. J. W. B.

DEFENDS DOUBLE PICTURES.

Green Bay, Wis., July 5.—I often read an article in your paper condemning "double feature" pictures because they are injurious to the eyes. Whose eyes? Why not let those few persons get up and leave when they have seen the show of their choice. Did it ever occur to them that rather than suggest cutting down movie production and throwing countless people out of work, they choose the picture they prefer to see, and let the rest of the adult population use their own intelligence about seeing double features?

If the children get restless—take them out. But don't forget, there are a dozen to your one who thoroughly enjoy two features.

If each one would exercise less selfishness the world would improve over night. A. B. A.

YOUTH CONGRESS: COMMUNISM.

Chicago, July 4.—There remains no doubt in my mind that the American Youth congress is a smoke screen set up to foist communism on this country through the guise of denunciation of Nazilism and Fascism.

As a college student interested in the preservation of our democratic form of government, I assert that the majority of young American men and women are wholeheartedly opposed to the radical ideas expounded by the lame brain communists at the American Youth congress meeting in New York City. PETER C. LATSIS.

CHARM IN WRITING.

Chicago, July 3.—"You approach this golden beach down the slope of a little hill, through a copse of new trees, over springy turf. The thin, sweet call of shore birds welcomes you, and the sound of the waves lapping on the beach, washing up shells and weeds and drift."

If all news items could be reported with the charm and beauty [quoted above] of Philip Kinsley's description of a commonplace fishing pier [July 3] THE TRIBUNE really would be the world's greatest newspaper. D. T. NELSON.

THE PARAMOUNT NEED.

Chicago, July 3.—Profit sharing by employés? Perhaps, but isn't the bigger problem of the hour some pay for the unemployed, rather than more pay for those that already have jobs? PAUL V. PERRY.

SUGGESTS "TERMITES."

Chicago, July 3.—Considering their six years of performance, would it be more than due the third termers to rename them Third Termites? C. B.

FRIEND OF THE PEOPLE

The volume of Legal Friend mail necessitates printed statements on common questions. No copies or records of the letters or answers are kept. Hence follow-up letters should be complete in themselves. If questions are based on some previously printed problem a clipping of the article should accompany. Most of the replies are mailed. Letters bearing no name and address are disregarded. A self-addressed envelope will expedite handling.

DISPOSAL OF PROPERTY.

Chicago, June 30.—[Legal Friend of the People.]—I am a widow with four children all of age.

1. I own a third [widow's share] of a farm in Iowa. I want to will this to one of my daughters.
2. Could the will be drawn up in Chicago where I live or in Denver where I live part time?
3. Does it have to be made in Iowa?
4. If I will my entire share to my daughter can it be contested later?
5. Must I give the rest something?
6. What does it cost to draw up a will? I have a daughter who is single.
7. If she died would her share automatically return to me?
8. Would it go to the estate? If she wants me to have her share would she have to will it to me? V. M.

1. We assume that you mean an absolute one-third as distinguished from a life interest.
2. Yes.
3. No.
4. In general the only basis for contesting a will would be undue influence or lack of testamentary capacity.
5. No.
6. Depends largely on the attorney you employ.
7. Yes, if she is your only daughter.
8. The assets left by a deceased person are called his estate. It would not escheat to the state of Iowa, if that is what you mean to ask. TRIBUNE LAW DEPARTMENT.

PARTNERSHIP.

Chicago, June 30.—[Legal Friend of the People.]—A and B are joint partners in [1] two places of business and some [2] real estate.

3. A has made a will stating that when he dies his share of everything goes to his wife.
4. A's wife fears that when A dies B will not accept her as a partner and will force her to sell out to him. She would like to buy out B when A dies, or else remain partners.
5. Can B force her to sell?
6. Can he force her to sell even if she is willing to buy him out? A. R.

1. It seems probable that in this case you are not using the word joint in its technical sense of meaning survivorship.
2. It seems probable that in this case you are using the wording as involving survivorship.
3. His will would be ineffective as to assets that are technically held in joint tenancy.
4. It seems probable that a judicial sale of the partnership assets coud be forced.
5. See 4.
6. Same.

TRIBUNE LAW DEPARTMENT.

A DIFFICULT TASK

[Il 420, Florence.]

"He is hard to pull."
"Yes, I hope we do not pull him over on us and squash ourselves."

Walgreen

YOU'RE ALWAYS WELCOME AT WALGREENS
DRUG STORES

Get Your FRESH FILMS at Walgreen's
Ask about our "Don't Run Short" service

FRIDAY and SATURDAY — At Chicago, Aurora, Berwyn, Benton Harbor, Blue Island, Chicago Heights, Cicero, Des Plaines, Downers Grove, Elmhurst, Evanston, Elgin, Harvey, Highland Park, Hinsdale, Hubbard Woods, Kankakee, La Grange, Lake Forest, Oak Park, Park Ridge, Wilmette, Winnetka and Wheaton Stores. (Right Reserved to Limit Quantities)

VALUABLE COUPON — DISH CLOTHS 3 for 7c With Coupon!

VALUABLE COUPON — FLOSS-TEX TOILET TISSUE 2 for 5c With This Coupon!

FREE! FREE! GENEROUS SIZE Conti Castile SHAMPOO to Every Customer Visiting Our Toiletries Department! WHILE SUPPLY LASTS!

1.00 Size ITALIAN BALM 67c Disc. Pkg.

10c Seminole Toilet Tissue 4 for 22c

Pint Hydrogen Peroxide 14c

10c SIZE CLAPP'S Strained Baby Foods 2 for 15c

Certified Milk of Magnesia Tooth Paste Counteracts Mouth Acids 2 for 29c

30c Size ALKA-SELTZER 24c

CAMAY TOILET SOAP 4 for 19c

BOX 12 NU-VEL Sanitary Napkins 2 for 27c

OLD DUTCH Cleanser 4 for 25c

55c Size LYSOL Disinfectant 43c

FREE! 27-Inch White SHOE LACES with 5-oz. Success WHITE SHOE CLEANER BOTH FOR.. 19c

25c Size PHILLIPS Milk of Magnesia Tablets 18c

50c Golden Peacock Bleach Cream 39c

Enjoy Out-Door Life

Shell Frame Sun Goggles 15c Protect your eyes!

Gallon Size OUTING JUG 98c Keeps drinks hot or cold for hours. Steel jacket.

Pint Size VACUUM BOTTLE 79c Drinking-cup top. Quart Size 1.29

Green Visor Sport Hat 39c With mesh vents.

Pure Bristle Tooth Brushes 21c Oval, tufted styles.

New Aetna PORTABLE RADIO 14.95 Take it with you wherever you go. No plug-in; no aerial. Uses standard batteries. Airplane luggage type case.

JUST ARRIVED — THROWS 1,000 Ft. BEAM — MASTERCRAFT PREFOCUSED SPOT LIGHT 79c New type lamp and reflector gives twice the range of ordinary lights. Ideal for Scouts, campers, motorists.

NEW! First Aid Assortment 39c 5 handy pieces.

All Metal Tackle Box 98c With folding tray.

12 Paper Plates, 8 Paper Cups, 14 Wooden Forks, 14 Wooden Spoons YOUR CHOICE 9c

24 Envelopes & 48 Sheets 21c In handy portfolio.

SKEETER RID 2 OUNCES	23c	PETERMAN'S LIQUID DISCOVERY, PT.	27c
ANT BANE HELLER'S, 2½ OZS.	31c	GRIFFIN ALL-WITE, 25c SIZE	19c
BLACK FLAG POWDER, 2½ OZS.	29c	NORWICH SUN TAN OIL, 60c SIZE	49c
HOSTESS SOAP BOX OF 10 BARS	11c	OIL CITRONELLA 2 OZ. BOTTLE	25c
GILLETTE SHAVE CREAM, 25c SIZE	8c	SKOL FOR SUNBURN, 35c SIZE	29c
FOOT POWDER WALK EASY	21c	IODINE TINCTURE OF, 1 OZ.	14c
SAYMANS SOAP, 10c SIZE	3 for 22c	GAUZE Bandage PERFECTION, 5 YDS.	24c
FLY-DED PINT SIZE	20c	QUICK STRIPS MERCUROCHROME	19c

AGFA A8 Cadet Camera 89c 1⅝"x2½" pictures.

NEW LOW PRICE! Save 31c on Famous DOROTHY GRAY FACE POWDER $1.00 Value Now only .... 69c Famous the world over for fine texture. Discontinued style box.

FREE! 10c SIZE LOTION With 3 Bars WOODBURY FACIAL SOAP ALL FOR 17c

LISTERINE ANTISEPTIC FOR DANDRUFF 75c Size 59c A proven treatment. Clinical tests prove relief from itching, burning scalp.

Relief for Tired Feet! ANDY LOTSHAW'S BODY RUB ALL-PURPOSE Small Size .... 35c Cooling, soothing to tired feet; relieves muscular aches and pains. Helps induce sleep, too.

Luscious Assorted MOLASSES CANDY Pound Box .... 29c Molasses flavored Crystalized Creams, Bon Bons, Cocoanut Strips, Nougats, Slices and Caramels. Fresh! Tasty!

ASPIRIN	TABLETS BOTTLE 100 FINEST QUALITY		17c
HINKLE	PILLS BOTTLE 100		9c
POND'S	CREAMS 83c SIZE, 5¾ Oz. Jar		39c
LUX	FLAKES 10c PKG.	3 FOR	25c
TISSUES	CLEANSING PERFECTION BOX 500		23c

DR. SCHOLL'S for Real FOOT COMFORT
ZINO PADS 31c
FOOT BALM SMALL SIZE .. 33c
FOOT POWDER .. 33c
SOLVEX Ointment SMALL SIZE .. 48c

FEEN-A-MINT Tablets, 25c Size 19c

Large Size TEEL Liquid Dentifrice 39c

50c UNGUENTINE For Sunburn 43c

25c SHINOLA WHITE SHOE CLEANER 16c

50c Wildroot Cocoanut Oil or Taroleum Shampoo 29c

12-oz. SQUIBBS MILK OF MAGNESIA 29c

25c J & J TALCUM 19c

50c SIZE Innerclean Laxative Nature's HERBS Perfectly Combined 43c

Large Cake IVORY SOAP for only 4c with another cake at 9c 2 for 13c

JUNIOR, REGULAR or SUPER — WONDERSOFT KOTEX SANITARY NAPKINS BOX OF 12 20c (2 Boxes, 39c)

MEN! Try Today's GILLETTE Blue Blades AT OUR EXPENSE! FREE! TRIAL BLADE with purchase of 5 for 25c — Full Refund if not satisfied with Free Blade!

THE 300-YARD PO-DO GOLF BALL • Tough • Long • True 25c 3 for 72c 12 for 2.50 Johnny Bulla, long-driving professional golfer, averaged 312 yards with 12 Po-Do Golf Balls. This extraordinary record was made in May, 1939.

NEW LOW PRICE DR. WEST Waterproof Tooth Brush IN CARTON 2 for 49c

Remove Corns Safely! GETS-IT Liquid Corn Remover Giant Size 33c With Felt Pads. The safe, sensible way to remove corns; helps prevent new corns forming.

FREE! 50c VALUE COLGATE Orchid Eau de Cologne With 37c or More of These Toiletries: Giant COLGATE Dental Cream 33c; Giant Palmolive Shave Cream 37c

BLUE-JAY Corn Plasters 23c Quick relief from aching corns!

Keep Dainty with TIDY Liquid DEODORANT Effective, Harmless .... 49c Checks perspiration, ends body odor.

By Hampden Swim-Proof Make-Up POWD'R BASE 25c and 50c In bathing or on the beach, Powd'r Base keeps make-up fresh and flawless for hours. Get YOUR shade!

For Real Shaving Comfort! THE RAND ELECTRIC CLOSE SHAVER In Durahyde Travel Case .... 9.50 Shaves as close as a blade, yet cannot nick or irritate the skin. With non-slip grip.

Pompeian Rolling Massage Cream 2½-Oz. Jar .... 57c A gentle cream that cleanses and softens. Made with 70% fresh whole milk.

Fountain Features! Walgreen's NEW DOUBLE DIP SUNDAE A Double Value .... 15c Two scoops of your favorite ice cream covered with richly flavored syrup and whipped cream.

PABST BLUE RIBBON BEER 12-oz. Steinies or Tins 2 for 25c Plus Deposit on Steinies

Properly-Kept CIGARS
El Modelo Colwood Cigars Box 50 for 1.09
Garcia Sublime Perfecto Cigars 5 for 19c 50 FOR 1.79

Half & Half Tobacco Pound Tin 66c
Velvet, Raleigh, or P. A. Tobacco 1-Lb. Tin 71c
$1 Value BRIAR PIPE with 2 Tins 15c TOBACCO All for 69c

SILVER FLEET LUGGAGE — Smart luggage of quality that measures up to the standards of the crack planes of the Eastern Air Lines

16-INCH "CLIPPER" ZIPPER BAG Nosag frame; brass bottom studs. Leather tabs and leather trim 98c

18-In. Striped WHIPCORD With rubberized inner lining 1.59

16-In. Parhyde "Knockabout" No-Sag frame; leather like 98c

"Palm Beach" ZIPPER BAG 18-In. Size .. 2.15 Durable canvas; waterproof lining.

18-Inch OVERNITE CASE With Airplane Stripe design .... $1 Simulated tweed cover; wood frame; double locks, key.

CRAZY WATER CRYSTALS Our Stock Is Always Fresh 89c

OLIVILO TOILET SOAP 3 for 16c

Bathasweet Water Softener 9-oz. Size 43c Softens and Perfumes the bath water. Refreshing.

WANT QUICK RELIEF? Headache, Neuralgia That Certain Day CERADYNE TABLETS, 35c

Carton of 50 BOOK MATCHES 5c

Imported FONTAINE CASTILE SOAP 4 LB. BAR 89c

150 SHEETS Hudson Bay PAPER TOWELS 3 for 22c

NOXZEMA Suntan Lotion 55c Size .... 45c Snow-white, greaseless. Actually softens the skin while you tan.

RAT-TAIL CURL COMBS 6c

$1.50 ANUSOL Suppositories Box of 12 79c

SALE OF LIGHT-AS-FEATHER FABRICS

HOURS OF BUSINESS—9:30 A. M. TO 5:30 P. M.
STORE OPEN ALL DAY SATURDAY

SPECIAL PURCHASE OF NEW SUMMER COOLS AT UNUSUALLY LOW PRICES IN TIME FOR VACATION CLOTHES-PLANNING

19c to 68c

AT 19c YD. Printed voiles, dimities, and seersuckers. 36 in. wide. Usually 29c yd.

AT 29c YD. Plain seersuckers, Krinkle crepes and hopsackings. 36 in. wide. Usually 38c yd.

AT 39c YD. Printed cotton chiffon voiles and woven seersuckers. 36 in. wide. Usually 48c yd.

AT 68c YD. Embroidered linens, piques, voiles, nets and spun rayons. 36 in. wide. Usually 1.00 to 1.50.

AT 68c YD. Printed triple sheer rayons, printed rayon chiffons and soires. 38 in. wide. Usually 1.00 yd.

Fabrics, Second Floor.

OF INTEREST TO YOU . . .

PICNICS and July go together—so Carson's is specializing in picnic lunches at 35c, 45c, 55c. At an hour's notice we'll fill a box for you. Or plan your own menu and we'll prepare it. Call State 2000, Tea Room, Eighth Floor.

TO THE New York World's Fair, to the Exposition at San Francisco . . . or wherever . . . let your trip be free from distracting technicalities. Consult the Ask Mr. Foster Travel Service. Second Floor.

IF YOU ARE a prospective Fair visitor—with time and energy carefully budgeted—visit the East-West Shop, Fourth Floor. Apparel, accessories, and luggage may all be chosen here.

Slimtites

BY WESTERN—FIT EVERY OCCASION

2.00

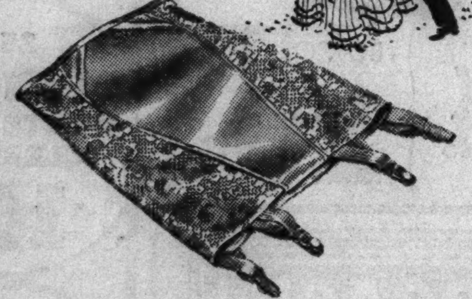

DAPHNE, a girdle of lace Lastex, a new lacy weave . . . light, yet effective. Perfect on a night when "all you want to do is dance." 2.00.

DOROTHEA, a pantie in the same lace Lastex, comes to the fore in rounds of active sport. Firm, yet allowing freedom in action. 2.00

DIANA, a brief in the new lacy weave for a modern goddess on the go. An elastic band on the lower edge keeps it securely in place. 2.00.

Waist measures: 24, 26, 28 and 30.
Hip measures: 34, 36, 38 and 40.
All come in Blossom and White.

Carson's Carries a Complete Line of Other Slimtites in Many Styles and Fabrics. Priced 2.00 to 4.00

When ordering by mail or telephone please give waist and hip measure.

CARSON PIRIE SCOTT & CO

Lastex Knit Underwear, Third Floor.

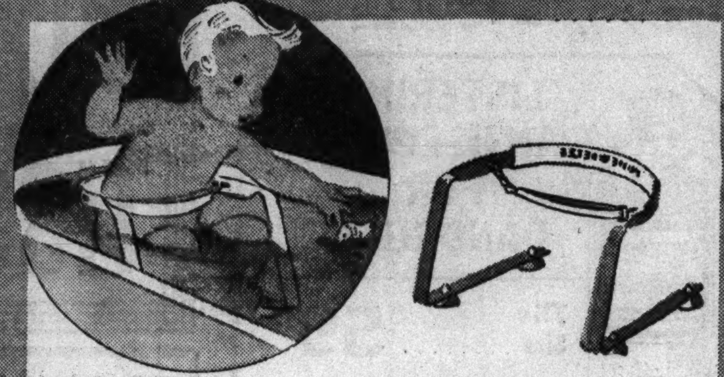

BABEE BUOY . . . CARSON'S SAFETY CRADLE FOR BABY'S BATH

2.25

Suction cups hold this metal safety cradle firmly in place while baby, strapped securely in, enjoys his bath in the grownups' tub without danger of slipping, and mother has both hands free to bathe him.

Baby Shop, Third Floor.

Mail and telephone orders filled. Call State 2000.

PRIZE COLLECTION! BOYS' WASH SUITS

Special **1.65**

Our selection of these suits earlier in the season was based on excellence of fabrics and tailoring with price a matter of secondary consideration. Now, they're prizes at this very special price!

Linens, broadcloths and other cool fabrics in button-on style with middy or sport collar. Also Zulu cloth in green tone. Sizes 4 to 10.

Boys' Room, Fifth Floor.

GIRLS' PLAY SUITS WITH COMPANION SKIRTS

Special **2.98**

For an active young lady's vacation life, these quick change costumes save precious moments. Play suits that become dresses with the simple addition of matching button-on skirts. Very exciting at this price, for they were 4.00!

Right: Rayon ratine; left, California Totem Pole printed seersucker. Both, 8 to 16. Not all sizes in all colors.

Girls' Room, Fifth Floor.

HATS BY A MAN'S HATTER ON SALE TODAY AND TOMORROW

4.85

Just two more days of this special selling! You've worn smartly tailored hats . . but have you ever noticed the superb proportioning . . or felt the perfect fit of a hat blocked by a man's hatter? If you haven't, now's the time to try it. This sale's a once-a-season event.

Silhouette Room, Fifth Floor.

DELICATE WHITE FROTH TO COOL YOUR THIN BLACKS

2.00

Exquisite white collars that can transform your thin blacks and navies into sheer guile. Designed in fluffy embroidered organdy or eyelet and embroidered pique . . . made interesting with tuck-effect stitching, Val-type lace and fagoted details. Collar and cuff sets or separate collars, 2.00

Neckwear, First Floor.

DRESSMAKER SLIPS OF CELANESE* TAFFETA

2.00

Rayon taffeta, patterned after an expensive dressmaker made model. The perfect slip for under your sheers with its fitted bodice, concealed zip closing and pert 5-in ruffle. Black, navy, white. 32 to 40.

*Reg. U. S. Pat. Off.

Lingerie, Third Floor.

Mail and telephone orders filled. Call State 2000.

STARTLING SUNBACK PLAYSUITS IN GIDDY PLAIDS OR POLKA DOTS

3.00

Nothing quiet and mousey about playsuits this summer. The gayer they are the better. Something riotous in which you can be seen a mile away, is the general idea. These brilliant examples have well cut sunbacks that permit very superior tanning. With vast full skirts that tie on, look young and lighthearted.

Left: Plaid gingham in assorted colors. 12 to 18.
Right: Navy or red calico with white spots. 12 to 18.

Beach Section, First Floor.

Teenya Shops

STRIPED SMASH-HIT WASHABLE AND LOW-PRICED

Special **6.95**

How to hurdle the high temperature and boost your fashion I. Q. without stealing from your "mad money." Choose this stripe-riot in cool spun rayon with its deep-throated neckline, its whoosh of front fullness via unpressed pleats. Rose, royal, green, violet, with white. Comes in sizes 9 to 17.

Teenya Shop, Fourth Floor.

Hat, Fifth Floor Millinery.

Daytime Dress Shops

CELANESE* RAYON JERSEY IS A SMOOTH TRAVELER

7.95

Champion traveler that will arrive fresh as when you embarked, for this smooth Jersey refuses to accept a single wrinkle! Dressmaker detailed with lady-like long sleeves and golden buttons that flash attention. White or black. 12 to 20.

*Reg. U. S. Pat. Off.

Daytime Dress Shop, Third Floor.

Mail and telephone orders filled. Call State 2000.

CARSON PIRIE SCOTT & CO

24TH WARD VOTE FRAUDS CHARGED BY REPUBLICANS

3d Precinct Captain Gets 36 Affidavits.

Affidavits charging vote frauds in the 3d precinct of the 24th ward in the mayoralty election last April 4 were filed yesterday with the board of election commissioners.

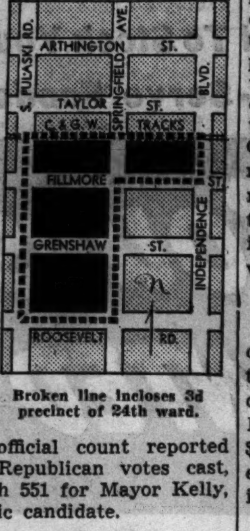

Broken line incloses 3d precinct of 24th ward.

Thirty-six residents of the precinct stated in the affidavits that they had voted for the Republican candidate, Dwight. H Green, although the official count reported only fifteen Republican votes cast, compared with 551 for Mayor Kelly, the Democratic candidate.

G. O. P. Aid Backs Charges.

The affidavits were turned over to John Cashen, special prosecutor for the election board, after they had been filed by the Better Government association. The association reported the alleged frauds had been uncovered by Thomas V. Murphy, 1024 Independence boulevard, Republican precinct captain.

Another charge made was that the five officials on the precinct board at the election were all Democrats despite the election law requiring representation by both parties. The 24th ward, a Democratic stronghold, is controled by Ald. Jacob M. Arvey.

Murphy also charged that Joseph Schneiderman, 3935 Grenshaw street, Democratic precinct captain in that precinct, offered him $100 and a political job if he would give him the affidavits. Schneiderman denied that last night and said he will welcome an investigation.

How Cases Are Handled.

The procedure in following up such charges is for the election board to send out investigators. If the investigators believe precinct officials to be guilty of irregularities, contempt citations are sought against them before County Judge Edmund K. Jarecki, and they are tried by him since they are officers of his court.

Meanwhile Judge Jarecki yesterday ordered an examination by handwriting experts of ballots cast in the same precinct in the primary of April 12, 1938.

Three election judges of the precinct are on trial on charges of irregularities. They are Joseph Levey, 3840 Fillmore street, Democratic judge, and Sidney Bank, 3911 Grenshaw street, and Harold Burmeister, 3925 Fillmore street, Republican judges. Prosecutor Cashen submitted a report on a recount of votes showing a variance of as high as 159 votes from the official ballot count.

Council Committee Revives City Owned Traction Plan

The city council's local transportation committee unexpectedly voted yesterday to meet with Mayor Kelly to discuss plans for municipal ownership of the city's transit lines. Ald. James R. Quinn [50th] chairman, said that the meeting would be held as soon as possible, probably today.

Ald. James R. Quinn

Yesterday's meeting had been called to draft a unified franchise proposal under which a private company would take over all of Chicago's transit facilities. The committee had decided to draft its own recommendations after members attacked as unreasonable the companies' franchise proposal made last week.

McDermott Makes Proposal.

The companies had proposed an 8 cent street car fare, placed a valuation of $220,000,000 on the properties of the surface lines and elevated lines, and asked the city to take $20,000,000 from the traction fund to equip subways and make other transit improvements.

No counterprovisions for a franchise were offered yesterday, until the municipal ownership proposal was made by Ald. James J. McDermott [14th].

Ald. McDermott declared that the companies' proposal called for so large a subsidy by the city that it would be more to the city's advantage to operate the line itself.

He pointed out that the unified company, under the franchise proposal made by the transit lines, would use the $40,000,000 city-owned subway, and would receive $20,000,000 more from the traction fund, but that the lines themselves could only contribute $30,000,000 in cash.

Similar to Dever Plan.

The city ownership proposal would be similar to the plan of Mayor Dever that was defeated by popular referendum in 1925. This called for issuance by the city of revenue certificates to finance the acquisition and improvement of the properties.

Critics of Ald. McDermott's proposal said the city would not be in any better position to finance the transit lines by selling revenue certificates than would a private company.

Objections to the pension plan proposed in the companies' franchise draft were presented to the committee by Joseph J. Kehoe, president of local 241 of the Amalgamated Association of Street and Electric Railway Employés.

OBERLIN CARTER SCORES IN FIGHT TO CLEAR NAME

Washington, D. C., July 6.—(AP)—Oberlin M. Carter of Chicago, who for forty years has fought to clear his military record of a court martial conviction, today won. House military affairs committee approved of a bill to achieve his purpose.

Oberlin M. Carter.

The measure, by Representative Thomas A. Jenkins [R., O.], would direct the secretary of war to declare the verdict void on the ground it resulted from fraudulent evidence.

An army court martial convicted Carter of misusing federal money in improving the Savannah, Ga., harbor in 1899. He was dismissed from the army and served a five year prison term.

The committee acted after long hearings at which Carter made his plea for vindication. Army men testified there was no basis for Carter's claim of fraud and expressed doubt as to the right of congress to declare invalid a verdict upheld by President McKinley and the courts.

RECOVER BODY FROM LAKE.

The body of an unidentified man, presumably dead about three weeks, was recovered from the north branch of the Chicago river by the Racine avenue police yesterday morning.

2 GRAND JURIES READY TO WIDEN ANNENBERG QUIZ

3 Government Aids Arrive for Monopoly Probe.

The affairs of M. L. Annenberg, wealthy Philadelphia publisher and critic of the New Deal, will be under the scrutiny of two federal grand juries on Monday, it was revealed yesterday.

The July grand jury, impaneled before Judge James H. Wilkerson yesterday, will go into monopoly phases of the Annenberg case. At the same time the special grand jury investigating Annenberg's income will continue its activities into the sixth week.

Four Assistants Arrive.

Four special assistants to the United States attorney general arrived here to aid United States District Attorney William J. Campbell in the expanded inquiry. They are James V. Hayes, Sam E. Neel, and George S. Robinson, who will assist A. Bradley Eben, assistant United States district attorney, with the monopoly case, and O. John Rogge, assistant attorney general in charge of the criminal division, who will sit in for a few days on the sessions of the special jury investigating income tax charges.

Campbell refused to discuss reports that the July grand jury would look into alleged violations of the federal anti-trust laws by various Annenberg companies dispensing racing information. However, it was learned that more than 100 subpenas have been issued in the monopoly investigation and that the first of these witnesses will appear on Monday.

Flanagan Suit to Be Aid.

Government attorneys will be aided in their monopoly case by thousands of pages of testimony taken before Charles A. McDonald, federal master in chancery, in the suit of John and James Flanagan against the Annenberg companies, charging monopoly and trademark infringement. The Flanagans publish a racing information paper here.

Eben and the special assistants from Washington were present at the selection of the July jury yesterday. J. V. Gilmour, 515 Barry avenue, an advertising agency account executive, was appointed chairman of the jury by the court.

HELD IN $10,000 BOND AS BANDIT.

William Schreier, 24 years old, 1560 Milwaukee avenue, was held to the Grand jury in bonds of $10,000 by Judge Eugene L. McGarry in Felony court yesterday on a charge of robbery. He was accused of holding up Bruce E. Adams, 4620 Clarendon avenue, last April and robbing him of $80 and jewelry worth $100.

JUDGE SETS SEPT. 6 FOR CONTEMPT CASE OF 3 GARY EDITORS

Judge William T. Fletcher of the Gary City court yesterday set Sept. 6 for the hearing of a contempt case which he instituted against the publisher and two editors of the Gary Post-Tribune on March 16.

The constitutional issue of the freedom of the press has been raised in this case by the Gary editors and their attorneys. They have announced that they will fight a decision adverse to them in the higher courts.

The defendants are J. Ralph Snyder publisher, and H. B. Snyder and A. Myron Harris, editors. Harris, who is no longer connected with the paper, was not in court, but the publisher and his brother were there with their attorneys, Floyd Draper and Oliver Starr. The case has been postponed several times.

OPEN JURY PROBE OF WILL COUNTY ELECTION FRAUDS

The Will county grand jury yesterday began investigating charges of fraud at the June 5 judicial election. Held in jail in Joliet are sixteen men arrested on election day and accused of illegal voting and of repeating—voting more than once. Three others are at liberty on bonds.

Details of these confessions signed by eight of the defendants were given to the grand jury by Chief of Police Nicholas J. Fornango. Then the jury recessed until Monday.

A new arrest was made yesterday, police taking into custody James E. McFarland, 902 Black road, Joliet. State's Attorney James E. Burke said McFarland assigned the repeaters to precincts and furnished them with the names they were to use. McFarland was released in $5,000 bond by Police Magistrate William E. Meade.

DIES ON 1ST DAY OF SUBWAY WORK.

John J. Connelly, 30 years old, 3407 Greenview avenue, died yesterday a short time after he had begun his first day's work as a mucker in the subway project at State street and Chicago avenue.

It's COOL at MANDEL'S
AIR CONDITIONED IN 103 DEPARTMENTS AND DINING ROOMS

COOL . . TUBBABLE . . . CHIC FOR WILTING "DOG DAYS!"

Stripes Are Tops

IN "SEA BREEZE" RAYON

$7.95

A. Blue, japonica or green striped top with natural or white skirt.

Two triumphs from a summer collection that will keep you cool as a Sea Breeze all day long. Precisely tailored with slimming striped tops and youthful flared skirts. Try yours today in 12 to 18.

PHONE STATE 1500

B. Striped shirt top, dark skirt. Green, japonica, blue.

MANDEL'S PIN MONEY DRESS SHOP—AIR-COOLED FOURTH—WABASH

It's COOL at MANDEL'S
AIR CONDITIONED IN 103 DEPARTMENTS AND DINING ROOMS

"Double Play" Housecoat

WAFFLE PIQUE CHARMER FOR BEACH OR HOME

$2.25

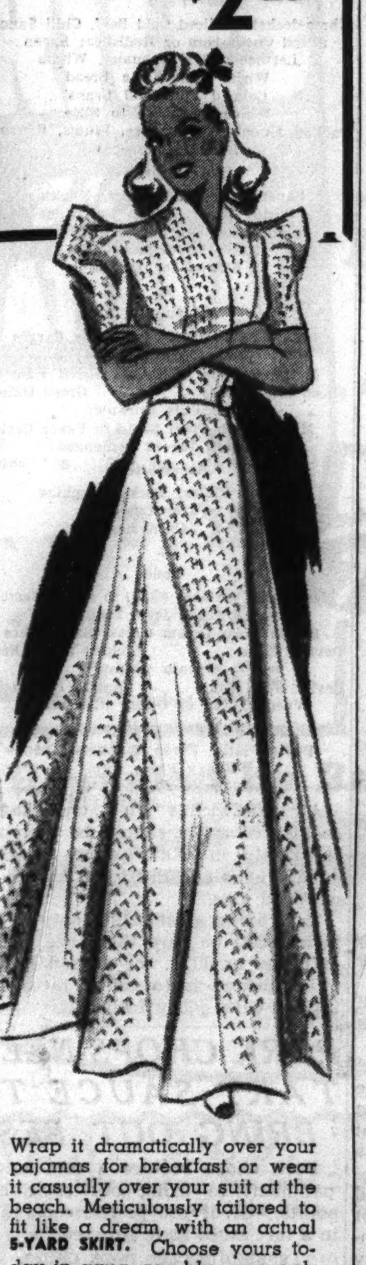

Wrap it dramatically over your pajamas for breakfast or wear it casually over your suit at the beach. Meticulously tailored to fit like a dream, with an actual 5-YARD SKIRT. Choose yours today in aqua, sea blue, sun yellow or white. 12 to 20.

Mail Your Order or Call State 1500

MANDEL'S NEGLIGEES—3RD—STATE

MANDEL'S

Vacation Sale of Books

REGULAR $2 AND $2.50 ORIGINAL EDITIONS

NOW 39c 3 FOR $1

- Romantic Fiction
- Exciting Mysteries
- Thrilling Westerns

Clean, fresh copies in original editions—dozens of fascinating titles to choose from. Come in today for best selections. Hundreds of truly remarkable vacation values.

MANDEL'S BOOKS—STATE 1500—NINTH FLOOR—STATE

It's COOL at MANDEL'S
AIR CONDITIONED IN 103 DEPARTMENTS AND DINING ROOMS

LOOK LIKE A PEACH ON THE BEACH! RAYON

Satin Lastex Swim Suits

REGULAR $5 VALUES, AT

SPORTS SHOP SCOOP $3

Be dazzling, daring or demure. Choose from coy types or figure-show-offs. All with comfortable adjustable straps . . . all "grand buys" . . . all destined to glorify you. Sizes 32 to 40.

A. Printed satin lastex with half skirt.

B. Half skirted lastex with triple seams. Black, aqua, royal, white.

C. Flattering flare skirt with its own knit panties. Black, kelly green, royal, chartreuse, fuchsia.

All sales final!

MANDEL'S SPORTS SHOP—AIR-COOLED THIRD—WABASH

3 OUT OF 4 ARE PURE SILK! SHEERS INCLUDED!

Sensational Closeout! $3.95 to $8.95 Gowns

$2.65

Save 33% to 70% in This Special Purchase Sale!

Gorgeous pure silk sheers, satins and rayon satins. Tailored or with deep lace trims! Printed chiffons. All with fine details that make them thrilling "buys." Sizes 32 to 40. One style to 44.

- Also special group, reduced from stock.
- Tucked tops
- Tinted laces
- Rich appliques
- Pastels! Prints!
- Some 4-yd. skirts

CALL STATE 1500 While They Last

MANDEL'S LINGERIE—AIR-COOLED THIRD FLOOR—STATE

It's COOL at MANDEL'S
AIR CONDITIONED IN 103 DEPARTMENTS AND DINING ROOMS

BE THE FIRST TO WEAR THE NEW

Bustle Dress

$25

"Look behind you" — says Vogue. Get into a dress that's pulled smooth across the front . . . breaks into fullness in back, with a mere optical illusion of a bustle. Enjoy it now in cool black rayon sheer. 12 to 20.

DRESS SALON — FOURTH — STATE

COOL 2-PIECE BOYS' SUMMER OUTFIT

Riviera Suit

98c SIZES 4-12

A COOL, 2-piece Summer outfit for boys. WASHABLE, elastic waist twill shorts in navy or brown, with harmonizing cotton knit crew neck shirt in bright stripes.

POLO SHIRTS—Sizes 8 to 18. Regular $1 and $1.25 values 79c

Phone and Mail Orders Filled

MANDEL'S YOUTH CENTER—STATE 1500—SIXTH—STATE

Children's Play Sandals

WITH BUILT-IN HEALTH FEATURES

WHITE OR BROWN, SIZES 6-2

$1.25

- Leather soles
- Leather linings
- Soft, pliable leather uppers
- Rubber heels

Call State 1500 or Mail Your Order

A CHANCE TO SAVE $1.05 TO $1.75 ON FAMOUS

Wiggletoe Children's Sandals

$1.95 SIZES 6-12

Brown or white, but not in all sizes.

SIZES 12½-3 ....$2.25

MANDEL'S YOUTH CENTER — SIXTH FLOOR — STATE

SALE! SAVE ON FAMOUS MAKE!

$2 and $3 Girdles

AT ONE LOW PRICE $1.49

Here's the chance of a lifetime to get FINE QUALITY girdles for a mere trifle of their real value! Runproof LASTEX, Swiss KNITS, lace and novelty weaves—all with self edged bottoms. Sizes for all.

Small, 24 to 26
Medium, 27 to 28
Large, 29 to 31

Phone and Mail Orders Filled

MANDEL'S NOTIONS — STATE 1500 — FIRST — STATE

Keep Cool in "Puffs"

COTTON AND RAYON KNIT PANTIES IN 3 LENGTHS

By Globe

50c EACH

50% COMBED COTTON, 50% RAYON . . . in a fine knit that feels like GOSSAMER. Packs in practically no space at all. Choose them in very brief, medium or longer lengths in tearose or white. Matching vests with built-up shoulder or bodice tops. Small, medium or large.

- EXTRA LARGE pants in long length only............65c
- Sheer Union Suit, 34-44... $1

MAIL AND PHONE ORDERS FILLED FOR $1 OR MORE. CALL STATE 1500

MANDEL'S KNIT UNDERWEAR—3RD—STATE

SPECIAL OFFER! STOCK UP ON

Dorothy Gray Summer Face Powder

REGULAR $1 BOX AT

69c

(old style box only)

A wonderful powder to use for Summer because it's light weight and stays on so well. Available in a shade to flatter your particular coloring.

Natural, Aureate, Suntone, Special Blend, Cream Rachel, Tawny Rachel, Glow Rachel, Copper Tan

Phone and Mail Orders on $1 or More

MANDEL'S TOILETRIES — STATE 1500 — FIRST — STATE

Good-bye To Vienna

By Olga L. Rosmanith

(Copyright: 1939: By News Syndicate Company, Inc.)

SYNOPSIS.

An American girl and her Viennese sweetheart, Franz Gruenwald, in a café in Vienna hear a radio announcement of Hitler's entry into Austria. The girl, Marian Taylor, has been staying in Franz's home, studying voice. Franz fears for his foster father, Prof. Josef von Plasy, author of a recent anti-Nazi book. He refuses to flee the country and leave his wife, Gisela, and son Johann, who has the mind of a child. Leopoldine, a pro-Nazi woman surgeon, in love with Franz, warns him to send the American girl home. Her brother, Karl, is a Storm Trooper. Von Plasy is taken off to jail to die from shock. In order to take Gisela's money out of the country to deliver to her friend, Emil Wiedermann in Riga, Marian invests it in rare stamps. Herr Speyer, the stamp merchant, guesses her purpose, but is sympathetic and asks her to deliver a picture to a friend of his in Riga, a Mme. Lonska. Marian leaves without telling Franz her purpose. Franz loses his job. When Leopoldine secures one for him he accepts it for the sake of his dependents. Marian learns Herr Wiedermann is in love with Gisela and wants to arrange for her and Johann to come to Riga. He takes her to call on Mme. Lonska, who insists that Marian stay with her. Marian realizes that Mme. Lonska is a spy and that she thinks Marian also is one and that the picture from Herr Speyer was a message in code. Marian returns to Vienna.

INSTALMENT XXIII.

PASSPORT DENIED.

Franz left for the hospital early in the morning before the mail came. Marian went down for it later and found a large, heavy letter from her father wedged into the locked metal box. It proved to be the necessary affidavits for Gisela, Johann, and Franz. The complicated application forms were all filled out. Now she would be able to get things moving with the consul.

Gisela fingered them as if to assure herself such succor was real, but she did not react with the expected enthusiasm. "Johann has no passport, Marian. So what about him?"

"But, darling, you must go and apply for one."

"You think I have not done that? Of course I have. I have been from office to office, driven from one cross face and snarling temper to another. I have stood in lines that drifted out into the streets and watched the good Viennese people cowed and bullied. I have been bullied also. But still no passport. And I honestly believe they never intend to issue one."

"Gisela—why ever not?"

"Sadism. I have seen what I have seen and I have no other explanation. Every office that grants permits for this and that contains a bully who is taking out his disappointment and frustration on all the people at his mercy. Each is a little Fuehrer in his own right and makes the most of it. Why, I've seen a man divide a mother and child by granting one a passport and refusing the other for no other reason than to feed his own vanity. It was worse than that. One, the girl, had to go. The mother had to stay. All the people waiting saw the tears and heard the argument, but not one joined in lest he should be punished by denial of his passport."

"Very well," said Marian firmly. "I shall go and put the case before the American consul. I know he'll be able to do something."

She took the passports, the application forms, and the affidavits and walked to the Lustig-Prean-Grasse in order to fill in the time before the

"Too bad you waited out there so long."

office opened. But when she turned the corner her spirit quailed. A long line of would-be immigrants to the fabulous land of America stretched four deep the length of the block.

She waited at the end of it while more and still more came to swell the crowd till a policeman came down the line distributing application forms. She shook her head. "I am American."

"Then you needn't wait here. You can go inside."

She stepped out of the line and was escorted through the push at the door her triumphal progress watched avidly by envious, tragic eyes. Born American, said the hungry anxious eyes, what glorious privileged fate! She thanked the officer, choked back her tears, and walked slowly up the white stairs, getting a grip on her emotion.

She waited an hour in a packed ante-room among refugees who had arrived at the point of receiving or being refused a visa. Some could not conceal their devouring anxiety. Some sat, head bowed, preparing themselves for disappointment by resigning themselves to the worst. The breezy personality of the consular officer made of his small office a little scrap of home and healthily raised her spirits. "Well, you see," he said genially, "business is booming in the passport trade. We can't complain we get no work."

He spoke in English. One look at her and he had recognized a countrywoman. Marian sat at the chair beside his desk and opened her pocketbook. She took out her own passport first. He said, seeing: "Too bad you waited out there so long. You're in the wrong office."

"No, I'm not. I've brought the necessary papers for some friends of mine."

She put them all on his desk and plunged into the story of the difficulty about Johann. The big square jawed American face took on a perplexed unhappy expression. Marian had an unconscious charm of speech and manner that made every one want to do things for her, and she was a refreshing change from the long stream of diffident, pleading, intimidated would-be immigrants. He wanted to help her. But he knew he could not.

"The boy's an idiot—that's what it amounts to."

"O, no, you couldn't call him that. In some ways he's keenly intelligent."

"Then what's this about the mental treatment? What actually is the matter with him?"

"His father said it was some gland trouble—a case of arrested mental development."

"Then you'd call him a moron?"

Marian winced at the hard hitting words. "I suppose so. Yes."

"Well, Miss Taylor, I'm sorry. I can't do anything about the Germans giving him a passport. That's their business. But I'm afraid I can't give him a visa if they do grant it. That's the law. You can't get round it——"

She knew it was no use saying another word, but she had to try it. "Let me bring him to see you. You couldn't help liking him."

The official laughed and shook his head at her. "Nothing doing. If I did anything foolish it would only cause heartbreak. He'd be turned back at Ellis Island. Yes, and I'd probably be called home."

"I see." She rose. "Well, thank you very much all the same."

"Just a moment. What about the other two? They look O. K. to me. Don't you want to leave them?"

"I don't know. Yes, wait. First, I want to ask you something. Do you know if Johann von Plasy would be admitted into Latvia?"

"I don't know. It depends on whether he will be cared for I should think. It's possible. It's an odd little country."

Hope rose in Marian again. She picked up Gisela's passport from the desk and the two Von Plasy application papers. Gisela would not be separated from Johann. "I'll leave these for Franz Gruenwald."

He looked them over. "They seem in order. But please ask him to drop in and see me. I must check him with the photographs."

She left his office, and as she opened the door those waiting outside nearly fell in. "Did you get one?" they asked her.

She felt a wild pride in her own country such as she never had known before—her country where such a thing could not happen. It made her feel a princess to be able to say to them: "I am an American."

She turned in the opposite direction when she emerged from the outer doors down on the street. There was a perfume of lilac as sweet as heaven drifting on the sunny air. She could not go back to the apartment and settle down to singing scales at the piano. She must go on walking. She was in the neighborhood of the Prinz Eugen Strasse. It was an excellent opportunity to thank a kind friend and deliver a message. As she walked she began to see the fortuitous element in the bar against Johann. Gisela would have to accept Herr Wiedermann's help. She would go there and she would change as time dimmed and place removed her from her tragedy. And some day she will marry him, decided Marian, now at Herr Speyer's wrought iron gate, and he will look after her in that deadly competent way of his and they will all live happily ever after.

This time a woman servant opened the door to her. She invited Marian inside and conducted her into a room opening into the grounds at the back of the house which was half lounge and half winter garden. The sun on the glass produced hothouse heat on the plants. Marian went to examine them and found Herr Speyer had another unusual and expensive hobby. He had a collection of rare and beautiful orchids, one particularly delicate was foaming with little pink bells. Herr Speyer joined her there.

[Continued tomorrow.]

FAMILY PICNICS ALL PLAY AND NO WORK THIS WAY

Menus for Big Appetites Easily Prepared.

These are the days when family outings are most fun. Pack up the children and a lunch, pile into the car and take a day's drive somewhere; gather the clan together for a walk to the beach, a swim and lunch; drive or walk to the nearest picnic spot with food, a bat and ball, and whatever lolling equipment is necessary for complete comfort.

To make it all play and no work, the food should be the kind that can be slapped together in a hurry. But it's got to be good, and there must be plenty of it, for an outing makes a greedy man greedier, and turns a "lackadaisy" appetite to ravenous hunger.

Try Some of These Menus.

If you're walking to the picnic spot, you won't want to carry anything heavy. If you take the car, heaviness won't matter so much, but there probably won't be room to spare after grandma's folding chair has been tucked in, and the children have filled the back seat with their special toys.

Here's a group of outing menus, planned for ease of carrying, speed of preparation, and fun of eating.

MENUS FOR AN OUTING

1.

Food

Three-deckers: Sliced Cold Beef, Chili Sauce; Sliced Cucumbers or Radishes; Bacon Lettuce and Mayonnaise, Whole Wheat and White Bread
Canned Pork and Beans
Whole Tomatoes to Slice
Packaged Cookies Peaches, Plums, Bananas
Bottled Beverages

Accessories

Paper Plates and Forks, Napkins
Paring Knife, Spoon for Beans
Combination Can and Bottle Opener
Small Envelope of Salt
Straws for Drinks

2.

Food

Potato Salad in Heavy Paper Carton [Buy or Make Salad]
Buttered Buns with Cold Sliced Ham
Sliced Dill Pickles Green Onions
Chocolate Brownies
Mixed Fresh Fruit Salad in Paper Carton
Vacuum Jug of Lemonade

Accessories

Paper Plates, Forks, Napkins
Paper Cups
2 Tablespoons

3.

Food

Meat and Vegetable Salad in Paper Carton
Peanut Butter-Jelly Sandwiches
Brown Bread-Cream Cheese Sandwiches
Deviled Eggs Pickled Whole Beets
Potato Chips
Devil's Food Cake Apples or Peaches
Vacuum Jug of Coffee with Cream

Accessories

Paper Plates, Forks, Napkins, Spoons
Heavy Paper Cups
Envelope of Sugar for Coffee

All sandwiches and unpackaged cookies or cakes should be wrapped separately in wax paper. Pickles, deviled eggs and like foods should be wrapped also.

Take along a tablecloth only if you insist. But be sure there are plenty of paper napkins, for an old failing of picnickers is to smear faces and fingers with gooey foods.

PORK CHOPS NEED TART SAUCE TO BRING OUT BEST

Pork chops require a tart accompaniment to bring out their best points. Or, if you prefer, cook them in a tart sauce as in this recipe.

SPICED GLAZED PORK CHOPS.

- 4 pork chops
- 3 tablespoons flour
- ½ teaspoon salt
- ¼ teaspoon paprika
- ¼ teaspoon celery salt
- ½ cup apple sauce
- 2 tablespoons lemon juice
- ½ cup brown sugar

Wipe chops with damp cloth. Dredge with flour which has been mixed with seasonings. Brown in skillet. Add remaining ingredients. Cover and lower heat. Cook 20 minutes, or until chops are tender.

Cherry Jelly Improves Meat

Tart cherry jelly is delicious with meat and is a good bread spread, too. Use juice from 1½ pounds of cherries and add one package of powdered fruit pectin. Mix well and bring to boil, stirring continually. Pour in sugar immediately and boil hard for one-half minute. Remove from fire, skim and pour into jelly glasses. Paraffin at once. This makes about seven glasses. For other recipes using sour cherries see Mary Meade's "Best Jams and Jellies." It will be mailed for 23 cents in stamps.

MOUSSE EASIEST OF ALL FROZEN DESSERTS TO FIX

These 3 Recipes Sure to Come in Handy.

The easiest frozen dessert in the world is a mousse. A mousse is simply sweetened, whipped cream with fruit added. It is frozen in a mold packed in ice or in the tray of your automatic refrigerator and it requires no stirring. What's more it always turn out well.

If you wish to free it in a mold rather than in the refrigerator, pack in 3 parts ice to 1 part rock salt.

GRAPE JELLY MOUSSE

[Serves 6.]

- 1 cup grape jelly
- 2 cups heavy cream, whipped

Fold jelly into the whipped cream, blending well. Turn into tray of automatic refrigerator and freeze without stirring until firm.

GINGER MOUSSE

[Serves 6]

- 1 pint heavy cream, whipped
- ⅛ teaspoon salt
- 1/3 cup confectioners' sugar
- ¼ cup finely chopped preserved ginger
- 2 tablespoons of sirup from ginger
- 2 teaspoons vanilla

Fold salt and sugar into whipped cream. Fold in preserved ginger, ginger sirup and vanilla. Turn into tray of automatic refrigerator and freeze without stirring until firm.

CHOCOLATE HONEY MOUSSE.

[Serves 6.]

- ½ pound chocolate-coated honey or molasses chips
- 2 cups heavy cream, whipped
- ⅛ teaspoon salt.
- 1/3 cup confectioner's sugar

Crush or grind candy and fold with salt and sugar into whipped cream. Turn into tray of automatic refrigerator and freeze until firm.

MINT EXTRACT GIVES FLAVOR TO FRUIT DRINK

No one will argue over the refreshing coolness and eye-appeal a sprig of mint gives to a tall glass of fruit juice. Finding the sprig of mint is another matter, however. You can get around this problem by using a few drops of mint extract or oil of peppermint as in this orange juice drink.

MINTED ORANGE COOLER.

- 1 cup sugar
- 2 cups water
- 4 cups orange juice
- ½ cup lemon juice
- 4 cups iced water
- 1 quart ginger ale.
- ½ teaspoon mint extract or few drops oil of peppermint

Boil sugar and water together 5 minutes. Add fruit juices and iced water. Chill until ready to serve. Add ginger ale and mint just before serving.

TRY A DASH OF COFFEE IN YOUR NEXT BATCH OF OATMEAL COOKIES

There are oatmeal cookies and oatmeal cookies—and almost all varieties are good eating. Here is one made with coffee.

COFFEE SCOTCH COOKIES.

- ¾ cup fat
- 1 cup dark brown sugar
- 2 eggs, beaten
- 1 cup chopped raisins
- ½ cup cold, strong coffee
- 1 teaspoon vanilla
- 1 teaspoon cinnamon
- ½ teaspoon cloves
- ¼ teaspoon nutmeg
- ½ teaspoon salt
- 1 cup rolled oats [uncooked]
- 2 cups flour
- 1 teaspoon baking powder

Cream fat and sugar. Add remaining ingredients and mix lightly. Drop by spoonfuls onto greased baking sheet. Flatten with spoon. Bake ten minutes in a moderate [350 degrees] oven. Cool and frost.

It's Better Not to Beat the Batter for Muffins

Don't beat the batter for those muffins. An easy-going stirring of the batter is much better for all quick-breads. And stir only enough to mix the ingredients together. Thick quickbread batters require a little more stirring than thinner ones.

EASY TO CARRY Tavern Pale IN THE PICK UP 3 PACKAGE

pick up 3

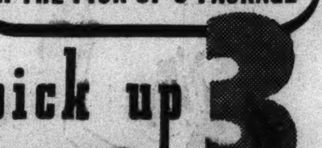

ATLANTIC BREWING CO. • CHICAGO
LINCOLN 8010

THIS SHORTCAKE MEANT FOR ANY KIND OF BERRIES

It would be too bad to lose one's taste for shortcakes right in the middle of the berry season. The shortcake idea lends itself to variations that will last right through the season for strawberries, dewberries, blueberries, blackberries, and raspberries. Try this cakelike ring filled with fruit and garnished with whipped cream:

FRUIT FILLED CAKE RING.

- ½ cup shortening
- 1 cup sugar
- 1 egg
- 2 cups sifted flour
- 2 teaspoons baking powder
- ¼ teaspoon salt
- 1 teaspoon flavoring
- 1 cup milk

Cream shortening and sugar together until light and fluffy. Add egg and beat well. Sift flour, baking powder, and salt together. Add flour and milk alternately to the creamed mixture. Add flavoring. Turn into greased ring mold and bake in a moderately hot oven [375 degrees] until done, about forty minutes. Serve filled with sweetened, chilled fruit and garnished with whipped cream.

Flour Packs Down Easily, So Sift Before Measuring

Always sift flour before measuring. Flour packs down so easily that a whole extra cup may be put into a recipe if it is not sifted first.

BARGAINS IN QUALITY FOODS AT YOUR GROCER'S!

At Today's Low Prices You Can Afford To Stock Your Pantry With These Fine Ready-To-Serve Foods!

THE BETTER SOUPS AMERICA WANTED

Heinz Follows Prize Home Recipes—Cooks These Soups In Small Batches—To Bring You All Your Old-Fashioned Favorites At Their Best!

THANK you, Mrs. America, for the success of Heinz 23 Home-style Soups! *You* asked for something *better*. And so we've used homey cooking methods to give you the same kind of soups that steamed fragrantly on grandma's woodstove.

Heinz Chicken Noodle, for instance, is real home-style soup—chock-full of tender chicken and Heinz own egg noodles. Heinz Cream of Tomato, too, tastes like *home-made*. Why not serve your family's *favorite* Heinz Soup tomorrow?

23 KINDS

Cream of Oyster • Cream of Celery • Cream of Tomato • Cream of Spinach • Cream of Green Pea • Cream of Asparagus • Cream of Mushroom • Bean Soup with Ham • Pepper Pot • Onion Soup • Corn Chowder • Clam Chowder • Vegetable Soup • Vegetable Beef Soup • Vegetarian Vegetable • Consommé • Consommé Madrilène • Scotch Broth • Mock Turtle • Genuine Turtle Soup • Chicken Gumbo (Creole) • Chicken with Rice • Chicken Noodle Soup.

TWO CONVENIENT SIZES—16 Oz. Family Tin, 10 Oz. Individual Tin

C-270

HEINZ Home-style SOUPS

EASY WAY TO MAKE PLAIN COOKING GREAT!

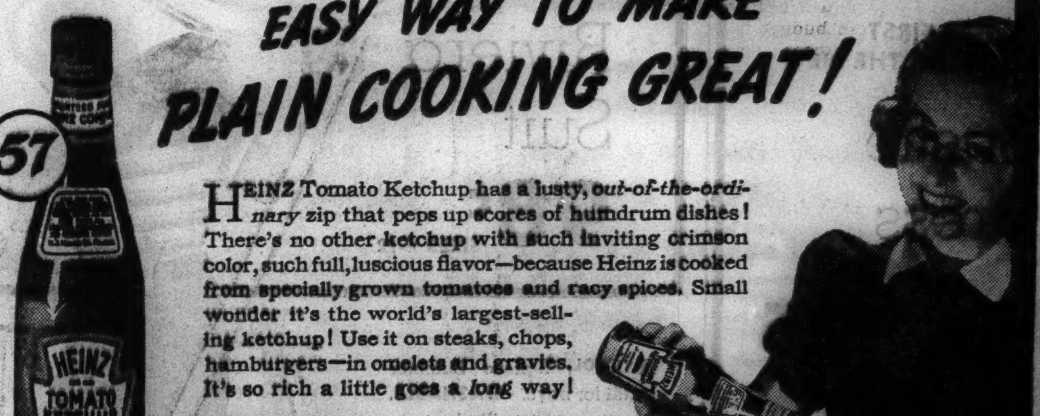

HEINZ Tomato Ketchup has a lusty, *out-of-the-ordinary* zip that peps up scores of humdrum dishes! There's no other ketchup with such inviting crimson color, such full, luscious flavor—because Heinz is cooked from specially grown tomatoes and racy spices. Small wonder it's the world's largest-selling ketchup! Use it on steaks, chops, hamburgers—in omelets and gravies. It's so rich a little goes a *long* way!

HEINZ Tomato KETCHUP

HEINZ FULL-STRENGTH VINEGARS

Cost Less Because They go Further!

THOROUGH aging in wood gives Heinz Vinegars such a matchless tang they *go much further!* This *extra* zest brings out hidden flavors in your salads! For *economy* and *good taste* use all four: Cider for fruit salads; Tarragon for green salads; Malt for heartier salads; and Distilled White for preserving!

HEINZ PURE VINEGARS

TRY THIS CRISP, OLD-TIME CUCUMBER PICKLE!

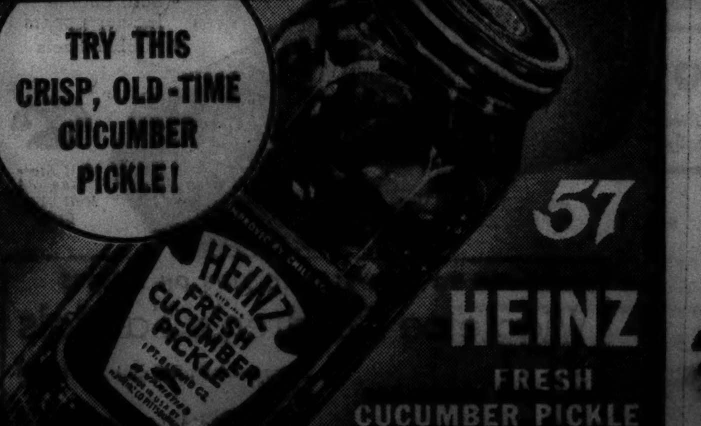

57

HEINZ FRESH CUCUMBER PICKLE

70TH ANNIVERSARY 1869 ★ 1939 HEINZ PURE FOODS

COME SEE US AT THE FAIR!

● Plan to visit the huge Heinz Dome at the New York World's Fair and Heinz exhibit of historical kitchens at the San Francisco Exposition!

No grit underfoot—in tubs cleaned with Bon Ami!

You'll never catch a man singing in the shower, if there's grit in the bottom of the tub . . . And you'll never find a "sandy bottom" in bathtubs cleaned with Bon Ami. Why? Because Bon Ami isn't a coarse, "sandy" cleanser. As a result—it rinses away easily and completely . . . and it doesn't scratch and dull your bathtub. Instead, Bon Ami actually *polishes as it cleans*. Leaves porcelain smooth, glistening and easier to clean next time.

Bon Ami quick, thorough, safe!

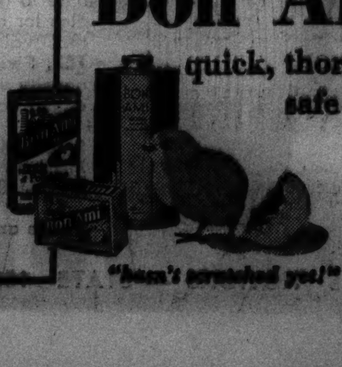

"hasn't scratched yet!"

MOTHER NATURE AND GROCER SET A SWELL TABLE

They Conspire to Make It Easy on Food Buyer.

Mary Meade's Menus
(Utilizing Week-End Bargains)

SATURDAY.

BREAKFAST

Pineapple Juice
Whole Wheat Griddle Cakes
with Fresh Apple Sauce
Milk or Coffee

LUNCH

Steamed Stuffed Zucchini
Cooked Green Beans and Raw Onion Salad
in Vinegar Dressing
Raspberries with Cream
Milk or Tea

DINNER

Broiled Canadian Bacon
Sauteed Mushrooms and American
Cheese Scrambled with Eggs
Cucumber and Tomato Salad
Watermelon Slices
Coffee

SUNDAY

BREAKFAST

Raspberries on Prepared Cereal
Soft Cooked Eggs
Sweet Rolls
Milk or Coffee

DINNER

Roast Leg of Lamb
Parsley Creamed Potatoes
Minted Glazed Carrots
Cherry Melon Salad
Whole Wheat Parker House Rolls
Gooseberry Pie a la Mode
Coffee

SUPPER

Assorted Cold Cuts
Hot German Potato Salad
Sliced Tomatoes   Celery Curls
Cheese Drop Biscuits
Date Bars
Watermelon Cooler

BY MARY MEADE.

If you've never been so hot and thirsty that you'd give your last dime for a cool drink, you can't really appreciate how a woman feels about hunting for grocery bargains on a torrid day. She'll take the bargain, yes, but it had better be something in the line of light and easily prepared summertime food.

Grocers and Mama Nature seem to be in a conspiracy to give her just what she wants. What the good earth doesn't supply abundantly in vegetables and fruits, grocers have ready in the way of cold cuts, cooling beverages and all the other bits and bites that make eating in summer a pleasure.

It's Fun Snooping Around.

It's right good fun to go snooping around in a grocery store these days. You have to be up bright and early to get the best of those tender green peas and beans, plump berries, and fruits. But it's an inspiration to whatever cooking genius you may have just to see them.

You can have berries for breakfast, lunch, dinner, and between times and never repeat yourself. There are jade-green gooseberries—have you seen the fat English variety? There are blueberries and blackberries, a few strawberries, and lots of not-so-expensive red raspberries, dewberries, and currants. You won't have to think twice about the budget in buying any of them, except, perhaps, currants.

And do you like melons? Even watermelons are cheaper. Cantaloupe, honeyballs, honeydews, and the like are cheaper than they've been all season.

Chilled Melon Fine Appetizer.

A well chilled melon makes such a delicious appetizer that you might be willing to swipe a few sour cherries from your pie-making supply to use in making this cherry melon salad.

CHERRY MELON SALAD.
[Serves 8.]

2 large cantaloupes or honeyball melons
2 cups pitted sour cherries
½ cup blanched almonds
1 tablespoon lemon juice
½ cup cherry juice
½ cup confectioners' sugar

Chill fruits. Mix fruit juices and sugar and pour over cherries and almonds. Cut each unpeeled melon crosswise to make 4 slices, ½ to ¾ inch thick. Remove seeds. Place each slice on salad plate and fill center with cherry and almond mixture. Garnish with lettuce or romaine.

If you succumb to one of those watermelons be sure to have it plugged and well-thumped before you buy. Some are good and some are not. Of course, the only fair way of dividing that melon once you buy it, is to cut it in quarters or eighths lengthwise—any small boy will tell you that. But this isn't always practical and if you do serve it in crosswise slices, you have to find something to do with the stubby, less enticing ends. Which is where this little recipe for a cooling drink comes in.

WATERMELON COOLER.

Cut watermelon into inch cubes and drop into pineapple juice. Use about 1 cup of cubes and juice to 2 or 3 cups of pineapple juice. Chill for 1 hour. Strain out watermelon and serve.

Lemons and Limes Cheap.

Speaking of cold drinks, have you noted the continued low price of lemons and limes? They're as cheap as they were last winter when nobody cared about making lemonade. And you won't be making that lemonade with just plain cold water—you'll use a carbonated water or maybe gingerale, if you take a look at the sale prices on these bottled beverages.

Peaches and apples are more plentiful than they were a few weeks ago. Hiley Belle peaches are still among the best to be found. There are a few Duchess apples around, but transparents are cheaper and more abundant.

Out-of-town visitors will be amazed at the variety and fine quality of the vegetables on your table. The city homemaker actually has a much better choice on her green-grocers' racks than a woman in a smaller community can command from her own garden. There are home grown beans, fat bunches of beets, feathery topped carrots, the first Illinois corn, red-ripe tomatoes, radishes, pease, and a long, long list of vegetables available.

Squash is here in abundance—there are acorn, zucchini and white and yellow squash. It would be hard to find a less expensive vegetable. This is a good way to serve the cucumber-like zucchini.

STEAMED STUFFED ZUCCHINI.
[Serves 6.]

Cut 3 zucchini in halves, lengthwise, remove seeds and stuff with cooked rice mixed with grated cheese. Steam until tender. Or if more convenient, cook until tender before stuffing and bake until lightly browned under a moderate broiler.

You can't serve cold cuts every meal, and for variety you might try leg of lamb or a shoulder lamb steak. Serve a beef pot roast or be a bit more extravagant and make it a steak, if you want beef. Stay away from pork, it's expensive, except for smoked ham or bacon.

[Copyright: 1939: By The Chicago Tribune.]

LITTLE ORPHAN ANNIE: A Line to Let Them Know

QUAKERS OFFER A TREAT: RAISED MUSH BISCUITS

Even a small amount of corn meal gives a bread that certain crunchy crispness every one likes. It works in raised breads as well as in quick breads. These Quaker type mush biscuits are a good example.

RAISED MUSH BISCUITS.
[3 dozen small.]

2½ cups boiling water
2½ teaspoons salt
½ cup corn meal [white or yellow]
½ cup shortening
⅓ cup sugar
1 cake compressed yeast
¼ cup lukewarm water
4½ cups all-purpose flour

Stir corn meal slowly into boiling salted water. Continue boiling and stirring constantly until thick and well cooked, about 8 to 10 minutes. Add shortening and sugar and stir until shortening is melted and sugar is dissolved. Cook until lukewarm. Crumble yeast and dissolve in lukewarm water. Add to lukewarm corn meal mixture. Add sifted flour to corn meal mixture. Work in thoroughly with the hands. Knead gently in the bowl or on a lightly floured board until smooth and elastic. Cover with damp cloth and let rise until double in bulk [about 2 hours]. Punch down and turn over. Let rise until a little less than double in bulk, about 45 minutes. Punch down and let stand, covered, for 15 minutes. Cut off small pieces of dough and form into balls with well greased fingertips. Dough will be soft, but can be handled if fingers are kept greased. Place balls of dough in well greased muffin cups. Cover with damp cloth and let rise until almost double in bulk, about 30 minutes. Bake and brush with butter as soon as they come from the oven. Bake in a 425 degree oven until done, about 20 to 30 minutes.

It takes more than CORN to make fine CORN FLAKES!

The world-famous flavor of Kellogg's Corn Flakes is the result of a secret recipe known only to Kellogg. No one has ever been able to match it!

Copr. 1939 by Kellogg Company

★ THE ORIGINAL—THE LEADER FOR 33 YEARS

HEKMAN'S DUTCH TEA RUSK

So many easy, appetizing ways to serve HEKMAN'S Dutch Tea RUSK when the temperature is up. With fruits or favorite spreads. Crisp, tasty, easily digestible, and nourishing.

GET A PACKAGE TODAY!

DUTCH TEA RUSK CO., HOLLAND, MICH.

LOW PRICES

Everyday in your NEIGHBORHOOD NATIONAL

·HEINZ VALUES·

These popular nationally advertised foods priced at savings.

HEINZ
Ketchup . . . 2 lge. 14-oz. bottles 33c

HEINZ—WITH PORK IN TOMATO SAUCE
Beans . . . 12-oz. can 7c 18-oz. can 10c

ASSORTED—All Varieties Except Clam Chowder, Chicken Gumbo, Consomme and Consomme Madrilene
Heinz Soups . . . 16-oz. can 12c

HEINZ PREPARED
Spaghetti 17-oz. can 10c 2 11½-oz. cans 15c

HEINZ ASSORTED STRAINED
Baby Foods . . . . 4½-oz. can 7c

HEINZ ASSORTED
Junior Foods 2 6½-oz. cans 23c

NATIONAL Food Stores

JUMBO CANTALOUPE Ripe, Luscious . . 2 for 15c
FANCY TOMATOES Red, Ripe . . 2 lbs. 15c
GREEN CABBAGE Fancy Home grown . . . . . . lb. 2c
FANCY CARROTS California Good size bunches . . 3 bunches 10c

COME AGAIN NUT
Margarine . . . . 1-lb. pkg. 11c

CREAM CHEESE
Philadelphia . . 2 3-oz. foil pkgs. 15c

SILVER CRYSTAL FINE GRANULATED
Sugar . . . . 10 lbs. in cloth bag 45c

Pure Cane Sugar FINE GRANULATED 10 lbs. in cloth bag 47c

FREE TWO large 24-oz. bottles of American Home Beverages, any flavor, with the purchase of 6 bottles of American Home Beverages, any variety or FREE TWO gold-rimmed glass tumblers with the purchase of 6 bottles of American Home Beverages, any variety.

AMERICAN HOME Quality—13 Delicious Varieties
BEVERAGES 6 lge. 24-oz. bottles 50c
(Plus bottle deposit on all bottles)

Summer Cookie and Cracker Values

SALERNO
Cocoanut Bars . . . 10-oz. pkg. 13c

SALERNO
Saratoga Flakes . 7-oz. pkg. 10c

SERVE WITH SOUPS AND SALADS
Ritz Crackers . . . 1-lb. pkg. 21c

SUNSHINE
Graham Crackers 1-lb. pkg. 19c

FORT DEARBORN
WHEAT FLAKES
Get acquainted with this fine quality breakfast cereal this week-end and save money, too. 8-oz. pkg. 8c
Shredded Wheat . . . . . pkg. 11c

NATIONAL OR AMERICAN HOME
Preserves All varieties except Strawberry and Raspberry. 16-oz. jar 17c

NATIONAL PLAIN
Queen Olives . . . . 4½-oz. jar 17c

MACARONI OR SPAGHETTI
Red Cross . . . . . . 3 7-oz. pkgs. 11c

DEL MAIZ CORN
Niblets . . . . 12-oz. can 10c

MUSSELMAN'S
Applesauce . . . . . 3 No. 2 cans 25c

CORNED BEEF
Armour's . . . . 12-oz. can 17c

FANCY WET PACK
Shrimp . . . . 2 5¾-oz. cans 23c

SUGAR ROASTED PEANUTS
Candy . . . . lb. bulk 15c

PLAIN 6-oz., OR CHOCOLATE 9-oz
OVALTINE . . . . each can 33c

Repeated by Request:

Another Sale of Blue Ribbon Rib Roast from U. S. Government Graded "Choice" Beef

Here's the finest rib roast you ever tasted. Graded "Choice" by Uncle Sam and that means the best of eating. Fully aged. Guaranteed to be tender and flavorful. More for your money, too, for this roast has a thicker meat layer and less bone. Can't be compared with other beef advertised for less.

Yes Mam! Choice quality. The finest tasting.

RIB ROAST OF BEEF . . . . STANDING
6th and 7th rib cuts . . . . . 21c lb. 1st and center cuts . . 27c lb.

There Is No Better Sausage

Bologna Large or Small Hazel Finest Quality 21c lb.
A new luncheon loaf from the Hazel Kitchen.
Macaroni & Cheese Loaf 23c lb.
Soft Salami or Soft Summer Finest Quality . . . . 29c lb.
Potato Salad Creamed or German Style . . . . . . 15c lb.
Old Dutch Loaf Hazel Brand . . . . 27c lb.

Fresh Fish Specials

Yellow Pike Wall-eyed Fancy No. 1. 1½ to 3 lb. sizes. . . . 19c lb.
Fresh Whitefish Fancy Northern 23c lb.
Fresh Lake Jumbo Perch . . 21c lb.

NEW—2-LB. JAR
Introducing the new 2-lb. economy jar of this rich, finer flavored coffee.
NATIONAL DE LUXE VACUUM PACKED
COFFEE 2-lb. jar 47c

You're Always Sure with AMERICAN HOME CANNED FOODS because you can depend on the uniform flavor and fine quality.

PINEAPPLE
American Home. Hawaiian Vacuum Packed —Sliced or Crushed. No. 2½ can 21c

★

SIFTED PEAS
American Home. Early June Variety —New 1939 Pack. 2 No. 2 cans 25c

★

GRAPEFRUIT
American Home. Whole Segments. With Delicious Fresh Fruit Flavor. No. 2 can 10c

★

PORK & BEANS
American Home. Savory Baked Beans in Rich Tomato Sauce. 4 16-oz. cans 25c

Iced Tea Keeps You Cool!

Lipton's Tea Yellow Label Black 4-oz. pkg. 21c
American Home Tea Ceylon Pekoe 8-oz. bag 29c
Black Tea National Orange Pekoe 4-oz. carton 19c
Ceylon & India Tea Black Pekoe 2½-oz. cellophane bag 10c

WALDORF TISSUE
The soft, absorbent, cream-colored toilet tissue. 5 rolls 19c

Lifebuoy . . 4 cakes 23c
"Beat the Heat" with the health soap that refreshes. For toilet and bath.

Amer. Family 10 bars 47c
Pure, sanitary, double-sudsing laundry soap. Makes cleaning easy and economical. For hard lake water.

Camay Soap . cake 5c
Mild, gentle, creamy-white complexion and bath soap. Wrapped in cellophane for your protection.

Rinso . . . 2 lge. 23½-oz. pkgs. 35c
The new 1940 granulated soap that saves time and work. Approved by Good Housekeeping Institute.

Sweetheart Soap 3 cakes 17c

NATIONAL TEA CO. Food Stores

Sally's Guests Have Fine Time at Film Party

BY SALLY JOY BROWN.

[Activities of the Sally Joy Brown department are sponsored by Tribune Charities, Inc.]

Yesterday was a perfect day for our party at the Apollo theater and the film proved to be just the right kind for children!

It was hot and sticky outdoors and 100 boys and girls, who had been selected as my guests, were delighted to file into the cool, big theater to see "Goodbye, Mr. Chips." Well supplied with candy to munch, the youngsters settled down happily to see the story unfold.

Throughout the film the boys and girls seemed to appreciate the old schoolmaster as much as did his pupils on the screen. They were equally tickled by his shy little jokes and eyed the cakes and muffins he handed out to "his boys" with great interest. I shouldn't be surprised if some of them decide to try a cup of tea after seeing the children of the film drink it eagerly!

My guests giggled a bit at the top hats the English lads wore, but laughed out loud at the sly pranks they played on the teacher. My guests gave the picture strict attention from the moment when the tolling of the bell marked Mr. Chips' first day at Brookfield to the very end.

The program was a well rounded one and included an interesting short about our own United States, plus a newsreel.

WEDDINGS

Mrs. Genevieve Thompson Tooker daughter of Mr. and Mrs. Ellis E Thompson of Beverly Hills, became the bride of Richard Dale Hebb yesterday morning. The ceremony was performed by the Rev. Thomas Bellringer at the Holy Nativity church. After a three week wedding trip to California Mr. and Mrs. Hebb will make their home at 10116 South Wood street in Beverly Hills.

Mr. and Mrs. Ralph W. Noel of 1005 South 6th avenue, Maywood, announce the marriage on July 1 of their daughter, Lucy Caroline, to Charles Harold Holden, son of Mrs. Rosalie Holden of 1931 South 3d avenue, Maywood.

The former Miss Noel is a graduate of Northwestern university. Mr. Holden attended Duke university. The couple will be at home at 1931 3d avenue, Maywood, after Sept. 1.

Mr. and Mrs. Karl Kuhnen of 1602 Cullom avenue announce the marriage on June 19 of their daughter, Lorraine, to Robert George Lady, son of Mr. and Mrs. William J. Lady of 4422 North Wolcott avenue. The bride attended Lake Forest college.

Children Give Benefit Party for Free Ice Fund

Officers of the Greenwood Charity club pinned up their curls yesterday, dressed up in long, sweeping frocks borrowed from their mothers' or older sisters' wardrobes and entertained at a formal tea party. The party was for the benefit of the free ice fund supported by TRIBUNE readers.

The affair was held in a vacant apartment at 5225 Greenwood avenue. There were two tables of bridge for mothers. Club members and the younger guests, about twenty-five of them, crowded about six other tables to play their favorite games. The party was financed by two previous benefits, a penny play and a lemonade stand.

The club president is Marilyn Doherty, 11 years old, of 5209 Greenwood avenue. Other members are Eileen and Suzanne Himmel, Mary Jane Lang, Doris Jean Doherty, Beth Ellen and Patsy Lou Egan, Audrey Wittert, Maxine Klein and Eileen Kaplan.

Grateful acknowledgement is made of the following contributions to the ice fund received yesterday by the Chicago Tribune Charities, Inc.:

Elizabeth and Barbara	$20.00
In memory of my father	5.00
Pauline Pettibone Morse	2.00
Anonymous	2.00
Miss A. Hampfler	1.00
A. Beranger	1.00
Total	$31.00

Previous contributions amounted to $152.10, making the total for the season $183.10.

The Stage

"One for the Money" will close at the Harris theatre Saturday, July 15. The musical revue will not tour further. Nancy Hamilton is now at work preparing material for a musical sequel to be entitled "Two for the Show."

Numerology
By Evelyn Holmes

July 7, 1939.

Emotions dominating today. Those born on July 7 will find this one of the days when their philosophy will be tested, as it is being tested all this year. Did you learn some valuable lessons in the past so that you can now rise above the immediate emotional matters?

Would you like to know what kind of a year this is for you? Send for your personal yearly, monthly, and daily guide.

Inclose 10 cents with this coupon to:

EVELYN HOLMES,
Box 382,
General Postoffice,
New York City.

[Please print]

NAME ....

ADDRESS ....

BIRTH DATE ....
[Month] [Day] [Year]

ENGAGEMENT

Mr. and Mrs. William H. Mielenz of Evanston announce the engagement of their daughter, Margaret Louise, to Raymond Griffenhagen of Pittsburgh, Pa. Miss Mielenz attended the Milwaukee Downer college and the Chicago Academy of Fine Arts. Mr. Griffenhagen, the son of Mr. and Mrs. Paul Griffenhagen of Evanston, is a graduate of Purdue university.

Fraternity Ball.

Lambda Beta chapter of Alpha Sigma Lambda national fraternity will hold its ninth annual Golf ball tomorrow evening at the Medinah club. Adolph Kiefer, Olympic swimming champion, and Don Hervig of Northwestern university will give an exhibition in the club pool. James McJoynt is chairman of the event.

Doctors Don't Agree on Cure of This Habit

GLADYS HUNTINGTON BEVANS.

[Copyright: 1939: News Syndicate Co., Inc.]

Thumbsucking as a habit, which of course includes finger sucking, is not an easy one to cure. Doctors disagree as to its causes, but they disagree even more, I think, as to its cure. In addition they disagree as to its seriousness psychologically. And dentists disagree as to its effect upon the teeth and shape of the mouth. So there you are!

In this column I've written off and on about the habit, giving to parents all that has seemed to me best in theory and practice regarding the reasons why children suck their fingers and what measures to take to break them of doing so; and I have interpreted and modified the advice in the light of my own experience. Sometimes I'll admit that all this has been cold comfort, especially for those who are looking for short cuts to success, or for very tangible devices.

With a great deal of interest, therefore, I noted that one discussion in the June meeting of the American Academy of Pediatrics was to be devoted to the subject of thumb and finger sucking in childhood, to be given by Dr. William S. Langford. As Dr. Langford is assistant attending pediatrist at Babies hospital, New York City, his experience and conclusions seemed well worth passing on to you, especially as they appealed to me for their liberal and human angle.

He feels that parents have been unduly worried by the alarms that have been publicly sounded in regard to the origins and results of finger sucking.

"The Left-Handed Child" and "A List of Speech Clinics" are leaflets of interest to parents, teachers, and nurses. Send a large, stamped, addressed envelope for each leaflet. Address Mrs. Gladys Bevans. The Chicago Tribune, Chicago, Ill.

Makes Up in Cool Sheers

2574
SIZES 16-50

WOMAN'S AND MISS' DRESS.

Sheers are almost synonymous with hot weather comfort. Attire yourself in a cool sheer frock, either dark or light, plain or figured, and you can go through a torrid day without discomfort. And sheers are so fashionable that the fabrics are available everywhere, and in every conceivable scheme you could wish. The pattern today offers a delightful design for this type of frock. There are no gewgaws to add weight and fussiness. The frock is simply a cool, smart one.

The V neckline may be left plain or be given a rever collar. The latter may be edged with lace, more of which may be whipped onto the kimono sleeves. The shoulders are shirred to lend fullness to the bodice. Below the pointed-up waistline the skirt is gradually flared, providing a long, slim line.

Style No. 2574 is designed for size 16 and for 36, 38, 40, 42, 44, 46, 48, and 50 inches bust measurement. Size 36 requires 3¼ yards of 39 inch material.

Address orders for Clotilde patterns to Chicago Tribune, P. O. Box 537, Grand Central station, NEW YORK CITY, inclosing 10 cents in stamps or coin (coin preferred—wrap it carefully) for each pattern ordered. IMPORTANT! Be sure to state clearly the number of the pattern and the size desired, and write your name and address plainly.

In Your Hands Lies Fate, Says Famous Violinist

BY ANTOINETTE DONNELLY.

[Copyright: 1939: News Syndicate Co., Inc.]

"Your fate is in your hands," says famed violinist, Iso Briselli, who contends that at parties, dinners, other occasions when you're trying to make an impression on people, the influence of the impression your hands give is a lasting one. Mr. Briselli thinks he is little different from other men in that the first thing he notices about girls to whom he is introduced is their hands, although he is attached to a career which requires well-kept hands as its most important equipment.

So much can be told about the individual, he thinks, with one look at the hands, for hands show character traits just as people's general appearance does. Sometimes it may turn out to be misjudgment through the individual girl's or woman's own fault. As an example, Mr. Briselli points to the girl who would never dream of over-painting her face or wearing garish dress, but who may in an ill-advised moment paint her nails to fingertip ends in a startling color all out of keeping with her true character.

Then there is the matter of jewelry which influences people for and against one.

Wearing the wrong rings will make a girl's hands look overdressed or badly dressed, just as wearing the wrong clothes may spoil her figure, our authority points out. Large, long rings on short fingers, he notes, merely accentuate the shortness of the fingers. A strikingly arresting sort of ring—of strange shape and unusual stone setting—may be all right on the girl whose appearance is dramatic enough to balance it. If she's not the type, the ring is out of key with her own personality.

Fattening thin cheeks by proper application of rouge, tinting eyelids, "balancing" the lip lines, shadowing undesirable contours with powder—these are a few of the many beauty practices discussed in the booklet, "Makeup Magic," by Antoinette Donnelly, Tribune beauty editor. On sale at the Tribune Public Service offices, 1 South Dearborn street and Tribune Tower. Price, 5 cents. By postpaid mail, 7 cents.

French Court Decides Star Can Refuse a Film Role

PARIS, July 6.—(AP)—A French court today upheld Danielle Darrieux, French movie star, in her refusal to play the leading rôle in a film entitled "The French Can-Can." The Regina Film company sued Miss Darrieux for 1 million francs [about $26,434] when she declined to take a part in the picture because she said she didn't like the scenario. A civil court decided she was privileged to choose her part and assessed the costs of the suit against the company.

Warwick, Once Film Actor, Returns as a Lecturer

MONTREAL, Que., July 6.—[Special.]—The earl of Warwick, who appeared briefly in a couple of Hollywood movies as Michael Brooke, has "temporarily discontinued" his motion picture career. Instead, the youthful earl plans to lecture through the United States on the international situation. Arriving from England, he denied that he had given up movies. He wants to be a producer—not an actor—"but every time I get a deal set it falls through."

★ Your Stars Today ★
By WYNN

Friday, July 7.

Mixed motives rule the morning hours today; use the best you can of the new ideas that flow your way, holding back the self-pity temptings. Afternoon and evening are largely selfish for those who haven't yet mastered considerable control.

Your Year Ahead.

Your year ahead gets steadily better if you don't lower any standards. Watch your step. Careful of health and law, and don't gamble. Older, more powerful allies possible. Cultivate inferiors. Danger: Jan. 21-31; May 29-June 17, 1940.

Tomorrow.

Moving right along; but don't take anything for granted.

To get your 1939 Personal horoscope send 10 cents to Wynn, Tribune Astrologer, 286 Fifth avenue, New York City. Write plainly your name, date of birth, and address.

Be a Lady Rustic in
OVERALLS
With Print Bandanna
$1.99

A gay little outfit for beach or playtime wear. Overalls in navy or brown are piped with cotton print which matches the bandanna. Sizes 12 to 18.

Vacation Fun-damental
TWO-PIECE PLAYSUIT

Solid colors or gay prints make these Playsuits the smartest outfit in your vacation baggage! Swing skirt buttons over a one-piece playsuit. You can wear them anywhere and be completely dressed! Sizes 12 to 18.................. $2.95

THIRD FLOOR—Sports Shop—Also Oak Park and Milwaukee Ave. Stores.

Ready to Tee Off! Spike-Attached
Women's GOLF OXFORDS

Moccasin-Type Toe
$3.95

Styled for comfort and practicability. Your toes have plenty of room with the moccasin type construction. Brown with white or all brown. Sizes 3½ to 9.

RIDING BOOTS OR JODHPURS
Tailored to Perfection
$3.45

Sleekly fitting — they'll be a complement to any bridle path. Black or brown leather. Jodhpurs have wrap-around strap. Riding boots have instep strap and side lacing. Sizes 3½ to 9.

SECOND FLOOR—Also Oak Park and Milwaukee Ave. Stores.

THE FAIR
STATE AND ADAMS STREETS — OAK PARK LAKE at MARION — MILWAUKEE at ARMITAGE

Wife Locks Door for "Good Cry"

TRADEMARK REG. U. S. PAT. OFF. © PROCTER & GAMBLE

"I was furious when Tom said his Mother's hands looked better than mine. But it made me change my dishwashing soap."

Don't trust the old idea that husbands are blind. They aren't! They do notice hands—especially hands that look rough and feel scratchy. Others notice them, too. So give your hands a break and stop using strong washday soaps when you wash dishes. Try pure Ivory Soap instead. Ivory is so gentle—kind to your hands! And it costs only about 1¢ a day for all your dishwashing. That's less than it costs to use granulated package soaps. So get economical "Large-Size" Ivory Soap today.

IVORY SOAP

for Dishes . . . helps keep Hands Smooth

HAROLD TEEN—CAUGHT RED HANDED

Gloria Gartz to Be Bride Today at Lake Geneva

BY JUDITH CASS.

It is seldom that the Lake Geneva summer colonists are treated to a large wedding ceremony, so there is great interest in the marriage today of Miss Gloria Gartz and Jack Vilas Jr. There is sentimental interest, too, in the ceremony, especially among old-timers at the lake, for Miss Gartz is the third generation in the family of the first Richard T. Crane to be married at Jerseyhurst.

Today's ceremony will take place at 4:30 o'clock on the veranda of the home of the bride's parents, Mr. and Mrs. Adolph Frederick Gartz Jr. The Rev. E. A. Batchelder, rector of the Lake Geneva Episcopal church, will officiate.

Mr. and Mrs. Gartz were married at Lake Geneva, but the wedding took place across the lake from Jerseyhurst, at the summer home of the bride, Miss Jeannette Jennings. Gloria was born in the same house, which now is the summer residence of the Albert F. Madleners. The first wedding at Jerseyhurst was in July, 1895, when Miss Frances Crane was married to Frank R. Lillie. The second was on July 8, 1908, when Miss Josephine Crane became the bride of Harold C. Bradley. Neither Mrs. Lillie, who is Miss Gartz's great-aunt, nor Mrs. Bradley, who is Mrs. Gartz's cousin, will be at the wedding today, for both are in the east.

400 Guests Will Witness Wedding.

Miss Gloria Gartz, for whom the bride is named, has come from her home in Pasadena to see her niece married, bringing with her her friend, Miss Jean Young. Both will spend the summer at the Gartz home. Mrs. Harry G. Nye Jr., the matron of honor, and the four bridesmaids, Mrs. Ward Vilas, Miss Sue Vilas, Miss Janet Goss, and Miss Mary Louise Corley, also are visiting the Gartzes. So is Patrick F. Buckley, who will be among the 400 wedding guests.

The Charles R. Cranes have as their guests the Edmund A. Russells, Townsend Netcher, Graham Smith, the Warren Wrights, and Mr. and Mrs. Louis G. Buss. The Augustus K. Maxwells—the Gartzes, the Cranes, and the Maxwells all have houses at Jerseyhurst—are having no house guests over the week-end, but they are having a large luncheon today for all of the out of town guests and the bridal party.

Logan A. [Jack] Vilas will be his son's best man and ushering will be Frederick Crane Gartz, the bride's brother, Robert G. Ferris, Harry G. Nye Jr., Hughes McMurtie, Rex S. Gay Jr., and George E. Victor. There will be dancing in an outdoor pavilion after the wedding reception.

Mr. and Mrs. Vilas will motor east on their wedding trip, and upon their return on Aug. 1 they will be at home at 535 Hinman avenue, Evanston. Both are ardent sailors, however, and each has one or more boats on Lake Geneva, so they undoubtedly will spend many week-ends at the lake.

Bryan S. Reids to Visit Honolulu.

The days of elaborate decorations at debut parties seem to be pretty well over, but if the ballroom of the Casino or the Blackstone hotel is to be transformed for any of this winter's parties, the debutantes are hoping that the occasion will be the Bryan S. Reids' dinner-dance for their bud, Miss Joan.

Honolulu logically would be the inspiration for any special decorating done for the Reids, for they and their daughter and their son, Bryan Jr., are leaving next week to spend a month in the Hawaiian Islands, and when they return at the end of August the family probably will be as enthusiastically Honolulu conscious as any of the hundreds of thousands who count the islands tops in pleasant living.

Mr. and Mrs. Reid have taken one of the Hotel Halekulani's cottages on the beach for a month. They and the debutante and her younger brother are leaving Lake Forest next Tuesday, and will sail from San Francisco on the 14th after spending a day or two at the fair.

Miss Reid, who just was graduated from Chatham Hall, is entering Vassar in the fall. Her older sisters, Mrs. Russell T. Foster of Shaker Heights,

[Continued on page 19, column 1.]

Anne Bryant Is Arlington Race Fan

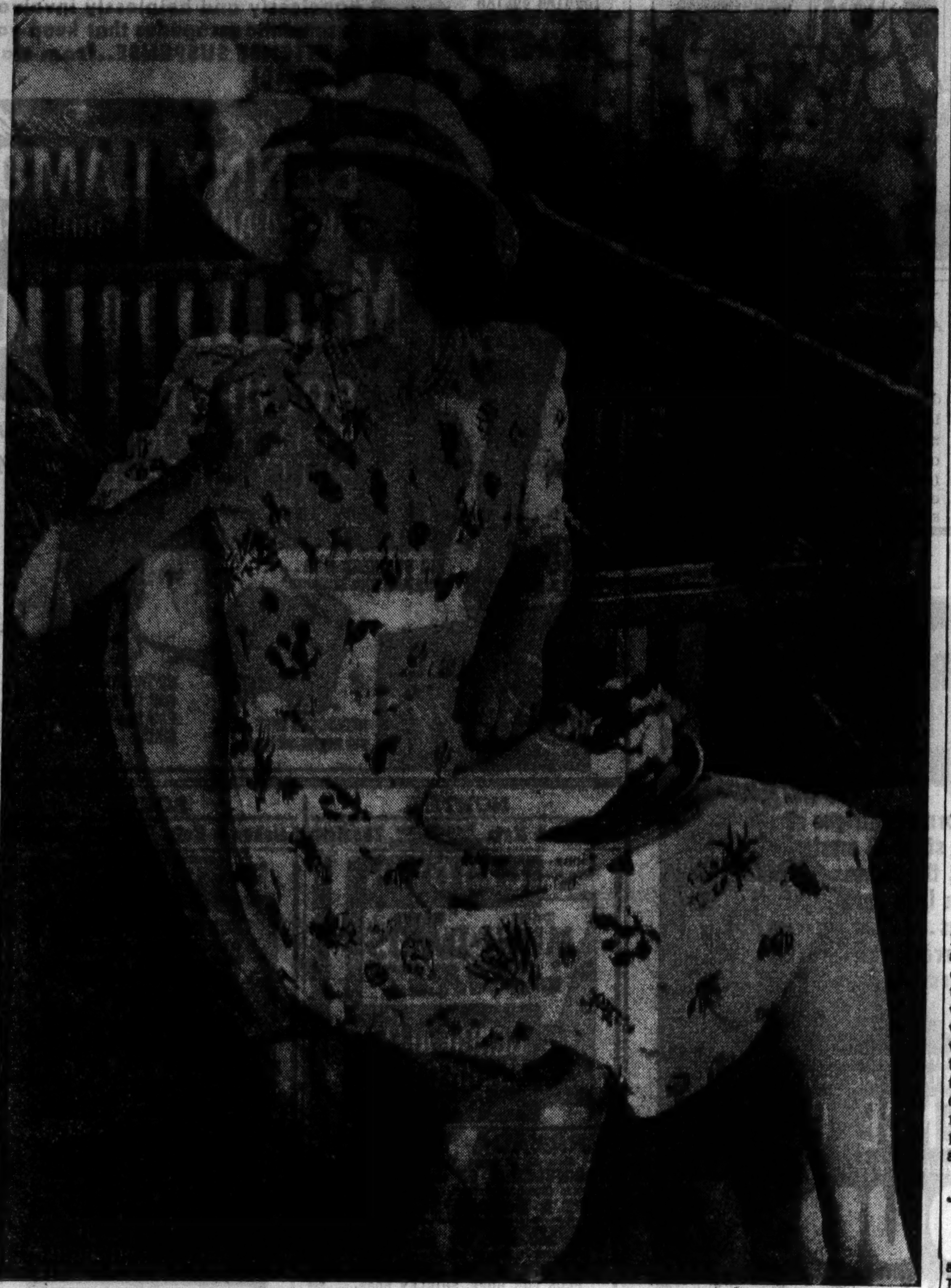

[TRIBUNE Photo.]

Miss Anne Jay Bryant, daughter of the John Jay Bryants of Wheaton, may be seen almost any fine afternoon this month at Arlington Park watching the races from a box in the Post and Paddock inclosure. The Bryants are planning to take a trip in August.

Ravinia Music Wins Its Battle with the Heat

BY CECIL SMITH.

Not even Ravinia Park was able to provide a cooling breeze last night. Yet despite the heavy humidity and a considerable degree of unavoidable torpor in the audience, Sir Adrian Boult made life more than agreeable in the first concert of his second and last week as guest conductor of the Chicago Symphony orchestra.

Works by English composers were scattered through the program—"Two Interlinked French Folk Melodies" by Dame Ethel Smyth and the suite from Arthur Bliss' sound track for the H. G. Wells movie "Things to Come" [both new works in Chicago], and John Ireland's lively if overdeveloped "London Overture," which draws its main theme from the inflection of a bus conductor calling "Piccadilly."

Beethoven's Fourth Symphony, which had never been played at Ravinia before, and Wagner's "Siegfried Idyl" represented the standard répertoire. Sir Adrian presented the serene Beethoven symphony with honest straightforwardness, searching out none of the special personal effects so dear to conductors of a more theatrical temperament than his, yet preserving a feeling for both structural outline and lyric flow.

Dame Ethel Smyth's little piece is hardly more than a brief batch of rather obvious and meretricious decorative variations on two attractive French folk tunes. It belongs in the drawer of the card index marked "Here today and gone tomorrow."

Arthur Bliss, present in Mrs. Louis Eckstein's box, came forward to share the applause after Sir Adrian's resonant performance of the excellent film music. The more optimistic passages of the Bliss score carry more than a passing memory of Sir Edward Elgar. The portions dealing with war and pestilence make intelligent and pertinent use of dissonant harmony. Certainly Hollywood has not turned out many equally craftsmanlike film scores.

Tonight Philip Manuel and Gavin Williamson, duo harpsichordists, will play Bach's Third Concerto in C Minor. Sir Adrian will conduct the first local performance of Vaughan Williams' "Job."

Tonight's Program at Grant Park

8 o'clock.
Free Admission.
Band shell on lake front opposite 11th street.
Women's Symphony Orchestra.
Izler Solomon, conductor.
Soloist: Anna Kruetgen, soprano.

Overture—"Russan and Ludmilla"....Glinka
Symphony, D Minor....Franck
Passacaglia and Fugue, D Minor..Van Vactor
"Ozean, du Ungeheur," from "Oberon"....Weber
Danse Macabre....Saint-Saëns
Nutcracker suite....Tchaikowsky

White Jersey Styles Coolest of Smart Togs

BY RHEA SEEGER.

The coolest looking clothes in town are the serene, liquidly lovely, dull white jersey dresses. Afternoon models are unadorned except for a bright clip . . . sleek tailored numbers come with Dutch hip pockets. Belted dresses — the wide flat belt accents the shirred top of the skirt that somehow or other does not make the owner look hippy. These gathered skirts have severely simple tops, round high necklines, exceedingly brief sleeves and a total absence of cluttering detail.

Suave smooth dinner costumes of white jersey make you look like a piece of Grecian sculpture, especially when you span your neat, small waistline with a wide decorative belt of gold mesh or gold kidskin.

Some of the most dramatic dinner clothes come with shirred details, graciously draped skirts and daringly low Vee necklines. Handsome jeweled clips give them that luxury look as well as a highlight of color.

There are some exciting new white jersey negligees that are reversible front and back. They do a slick job of double living, as either a hostess gown or a sensationally different dinner dress. The sleeves are softly shirred down the center . . . the shirrings at the back foreshadow the fall bustle and the skirt clings smoothly over the hipline in a circular flare. These are breath taking beauties for an almost unbelievably low price mark, and worth a special trip to the negligee section where they are hanging.

Separate white jersey long skirts provide another find with which to assemble a very different dinner dress . . . for these skirts can be topped with strong colored blouses, with either short or long sleeves, or with white chiffon short sleeved shirtwaists, or with jersey blouses in pastels or high colors or white to match the skirt. Wide barbaric belts, studded with simulated jewels or gold mesh or gold or silver leaves all promise additional swank for such an unusual costume.

* *

John Hay Whitney Guest at Arlington Race Track

Among familiar race track figures at Arlington Park yesterday was John Hay Whitney, who was a guest of John D. Hertz and Maj. Louis Beard. Mr. Whitney is staying at the Ambassador hotel. His wife did not accompany him from New York.

* *

Legion Auxiliary.

The Cook County council of the American Legion auxiliary will nominate officers at 1:30 o'clock today at the La Salle hotel. Mrs. Myron W. Omlie is president.

Looking at Hollywood by Ed Sullivan

Ifs and Buts.

Hollywood, Cal., July 6.—Ifs and buts are the conjunctions that work in conjunction with Lady Luck. . . . If it hadn't been for the late S. F. Rothafel, the world famous "Roxy," the amusement world might easily have missed two fairly important additions—one human, the other steel and concrete.

But "Roxy," in 1928, held over "The Valiant" for two weeks at his theater and gave it a terrific advertising splurge that made the picture nationally. . . . As a result, the unknown lead of the picture became famous as Paul Muni. . . . If it hadn't been for "Roxy," too, the Rockefellers would not have built Radio City.

If his father hadn't gone broke trying to make a go of a class restaurant for gourmands at Cleveland, Adolphe Menjou wouldn't be in pictures. . . . But his dad went broke, Menjou had to quit Cornell and made his vaudeville debut with Ernie Carr at New Britain, Conn. . . . And if it hadn't been for the death of Louis Wolheim, Menjou would not have gotten the Wolheim rôle in "Front Page" that established him as a star. . . . Oddly enough, Wolheim died on Feb. 18, Menjou's birthday.

If Bette Davis' mother hadn't had a decided flair for photography to keep the family going, and if the mother one day hadn't taken Bette to New York City, the young star might be working today as a stenographer in Norwalk, Conn.

But Mrs. Davis, convinced of her youngster's dramatic talent, took her to Broadway, marched into John Murray Anderson's office and shrilled: "Mr. Anderson, you've got to place my daughter in your school. I haven't got any money, but as soon as I get it, you'll be paid for her lessons."

Irving Berlin isn't much of a singer, as singers are rated, but if it hadn't been for his singing of a song, the show world might have missed the presence of a star who has highlighted the theatrical skyline for twenty years.

But Berlin, demonstrating one of his songs to a youngster, sang "Sadie Salome" in a Jewish dialect and the girl, mimicking his delivery, became internationally famous as Fannie Brice.

If it hadn't been for Fay Bainter, the movies would be lacking the suave services of Ronald Colman . . . but Miss Bainter gave the discouraged British actor a rôle in the road company of "East Is West," and introduced him one night backstage to Ruth Chatterton

Through Miss Chatterton, Colman got the third lead in Henry Miller's "La Tendresse" that led to his first picture, Lillian Gish's "The White Sister."

If it hadn't been for Luis Firpo's powerful right hand landing on the chin of Jack Dempsey a lot of things might be different today in the Hollywood scene. . . . But Firpo, the underdog, did hit Dempsey on the chin and as a result David O. Selznick, who had borrowed $1,000 to make a one-reeler on Firpo, cleaned up $6,000 and set up in the movie business. [I'll bet Vivien Leigh doesn't know that her future was decided by a prize fight, with her opportunity knocking on Dempsey's chin.]

If it hadn't been for a classified ad which the Pacific Telephone company inserted in the Portland Morning Oregonian, a lot of careers and pictures and bank rolls would have been affected.

But the telephone company did call up with the ad, and Clark Gable, the clerk in the classified ad section, deliberately held it out of the paper so that he could answer it himself . . . he got the job, held it for a year and with that money came to Hollywood.

Ifs and Buts . . . tiny words that are terrific, colossal, stupendous, and sensational.

Through the Looking Glass

There's a decided need for a preparation such as we came across lately—a summer cologne that has deodorizing and sun screening qualities. It kills three particularly troublesome summer birds all at once.

We have it in three fragrances. One is a pleasant, crisp sort of fresh floral blend; another is a heather bouquet, the third a Russian pine. All three are the kind of scents that are suitable for generous use in hot weather and the cologne itself is most certainly the kind of an aid to comfort that is highly prized by the active woman.

The woman who goes in for sports will love these. Use it after the bath as a freshener and always after coming in from golf or tennis or whatever play you fancy. It deodorizes for a number of hours after use.

As a sun screen it should be applied evenly—and frequently—over the exposed skin surfaces. It's been well tested for this trick and so far as we can learn it works very well indeed.

We're firm in our belief that cologne is something of a godsend in hot weather. When you're literally drooping cologne on wrists and temples does cool you off and pep you up. An excellent little scheme is to pat it generously on the inside of your knees. That's an area that gets extremely warm when you wear silk stockings. A couple of dabs of cologne will help you feel less like a potato in the process of boiling.

A cologne that combines the virtues of deodorizing, protecting and refreshing seems to us a real find. It isn't expensive, either—which is another point we quite approve of.

ELEANOR NANGLE.

[For information about this cologne telephone Eleanor Nangle, Superior 0200.]

Vacation Bound?
Be Sure to Take Peau Sèche DRY SKIN COSMETICS
Be prepared! Take a generous supply of these beautifying preparations with you on your holiday trip. You'll be delighted with the protection against drying sun and wind which these marvelous cosmetics assure.
PEAU SECHE Powder in fashion-right shades.... 75c
PEAU SECHE Dry Skin Cream, jar.... 50c
PEAU SECHE Superfatted Soap (doz., $1.40; 2 for 25c); per cake.... 15c
PEAU SECHE Skin Groom Cream, a powder base.... 50c
PEAU SECHE Liquid Skin Groom....50c and 90c
PEAU SECHE Cleansing Cream.... 50c
PEAU SECHE Safe-Tan Oil, Sunburn Preventive...50c and 90c
TRIAL OFFER Revelation Outfit.... 25c (30c by mail)
PEAU SECHE VACATION SPECIAL TRAVEL SET, $1.00
Phone CENTRAL 4921
Prescriptions Scrupulously Compounded
Phone or Mail Orders Promptly Filled
WRIGHT & LAWRENCE PRESCRIPTION DRUG STORES
83 E. Washington St., Pittsfield Bldg.; 24 N. Wabash, Field Annex

CHERAMY
April Showers
BATH ENSEMBLE

DUSTING POWDER 79c
Eau de Cologne 2-OZ. BOTTLE 50c
DOUBLE SIZE TALCUM
Exquisite but not expensive. A glorious fragrance, the Perfume of Youth . . 39c
WALGREEN DRUG STORES

"H&W" BRASSIERE

NO STRAPS for the GLAMOUR GIRL
Here's a pint-size version of the "H&W" strapless brassiere which you saw featured on the cover of Life Magazine. It's cute as can be and leaves your shoulders with the barest feeling! In peach and white.
$1.00
Other styles $1.50 to $3.50
INDIVIDUAL FITTING SERVICE
When you purchase a brassiere at Loeber's you may be properly fitted by one of our expert corsetieres and any alterations that are necessary will be made without charge.
LOEBER'S
37 S. State St.
(Corner Monroe)
Randolph 4874

It's THE FAIR
State and Adams Streets · Oak Park Lake at Marion · Milwaukee at Hermitage
For Toiletries
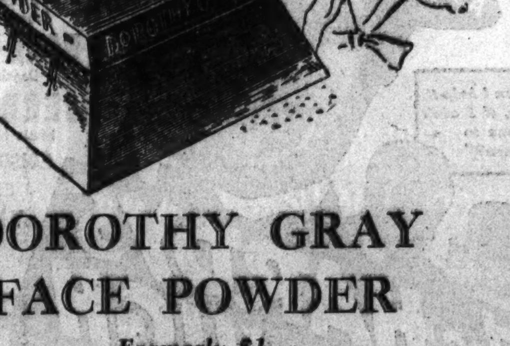

DOROTHY GRAY FACE POWDER
Formerly $1
69c
When our limited supply of this famous powder is exhausted, there will be no more at this price. Take advantage of this worthwhile offer—buy several boxes. You'll love its velvety texture (package is being discontinued) and approve the wide variety of shades.

It Stays On! Leaves no Tell-Tale Traces
DON JUAN LIPSTICK
$1
The lipstick sensation of Europe is this Don Juan Lipstick that *stays on!* An instant hit when Valdor launched it in Paris! . . . now being made in America for YOU. Does not chap or dry the lips. Gives a natural effect, yet imparts a warm, alluring freshness. A wide range of smart shades.
MAIN FLOOR—Also Oak Park and Milwaukee Ave. Stores.

don't FRY in the sun

Beware of sticky oils that only "fry your skin." GABY has no oil, grease, or alcohol and is sold with a MONEY BACK GUARANTEE.
At all toilet goods counters.
Gaby GREASELESS SUNTAN LOTION

Chas. A. Stevens & Co.
Chicago's Largest Store for Women · State near Washington
Open 9:45 to 5:45
Downstairs at Stevens
Sizes 12 to 18

gold anchor buttons trim these crisp
White Waffle-Piques . . .
3.98
White . . . to keep you looking cool and unruffled. Pique, that washes like a kerchief and retains its fresh crispness straight through the summer. And gold button trims—the smartest note to accent the loveliness of Summer White! Sizes for misses. Come in for yours today!
Sizes 14 to 20
Stevens Downstairs Sports Shop

Chas. A. Stevens & Co.
Chicago's Largest Store for Women · State near Washington
Open 9:45 to 5:45
Downstairs at Stevens

Washable Whites . . .
in cool, celery-crisp rayon crepes
5.95
Cool as a white-capped lake . . . these crisp little white dresses with their gleaming gold buttons and bright colored accents! Sketched are two of the many new styles. Sizes 12 to 20. Try them on today! 5.95.
White Fishnet Turban with Gold Hairpins.... 2.95
White Bengaline Beret.... 3.95
Stevens Downstairs, State Street

WINNIE WINKLE, THE BREADWINNER: The Invisible Star

Intimidated Son Should Stand Up for Rights

BY DORIS BLAKE.

[Copyright: 1939: News Syndicate Co., Inc.]

"I am a young man of 24. I have worked steadily since I was a youngster. I'm working at present, of course, and supporting an 18-year-old sister. My mother and father separated years ago, for what reason I don't know. My dad seems to be a decent guy. He took my brother, who is 20, and he has certainly been a good father to him, and my brother is keen about him.

"My trouble is that I am getting sick of the life I lead. At my age I know I should not be ready to go to bed at eight and nine o'clock, but I do it to escape my mother's nagging, if the truth must be told. On my day off, I get out of the house as fast as I can for the same reason. If I were to stay home, it would be argument after argument.

"My only diversion is trotting off to the movies now and then alone. I haven't any men friends because, if I bring one home with me, my mother tells him that he kept me out late. I haven't any girl friends and I don't know why, unless it is just fear of what my mother would say. My younger brother, whom my dad took, has a girl, and with dad's approval. As you may guess, I support my mother and keep the home going. My sister is an able-bodied girl and I think she ought to be considering going to work, but my mother says she needs her to help her at home. Gosh, I'm sick of it all. What should I do?" PATTEN."

Well, son, you should step right out and get yourself a girl. Stand up to your mother and tell her you're going to have a girl and, what's more, you will marry some day. We fear your mother is one of those brow-beaters who has to be handled, not cringingly, but with the authority of one who isn't going to have his life spoiled like his dad's [no doubt] because of an unreasonable woman.

Those two women have got you down, Patten. But you don't have to stay down. And you don't want to stay down, either. As you say, you are too young to be tucking yourself in bed nights at eight and nine, getting nothing out of life but work, work, work. However, your trouble to date is that you lack initiative in handling your parent. You've let her dominate with no resistance from you. If you don't and won't act like a man, your life will become harder to bear.

A FRIEND IN NEED

BY SALLY JOY BROWN

Activities of the Sally Joy Brown department are sponsored by Chicago Tribune Charities, Inc.

Invalided Child Needs Stroller.

Mrs. B., who lives on the northwest side of the city, is anxious to obtain a stroller for her five year old son. He recently was released from a hospital after a period of four months. Rheumatic fever has seriously affected his heart, and he is scarcely able to walk. The father earns a very small salary and is unable to purchase a stroller.

Argentine Social Worker Studies Chicago Agencies

Mrs. J. Dunraven Young, vice president at large of the Pan-American league, has as her guest at the Windermere West hotel Miss Susana Larguia of Buenos Aires. Miss Larguia attended the Conference of Social Workers and is making a study of Chicago social service agencies.

MOTION PICTURES DOWNTOWN

BALABAN & KATZ Perfectly Cool Air Conditioned THEATERS

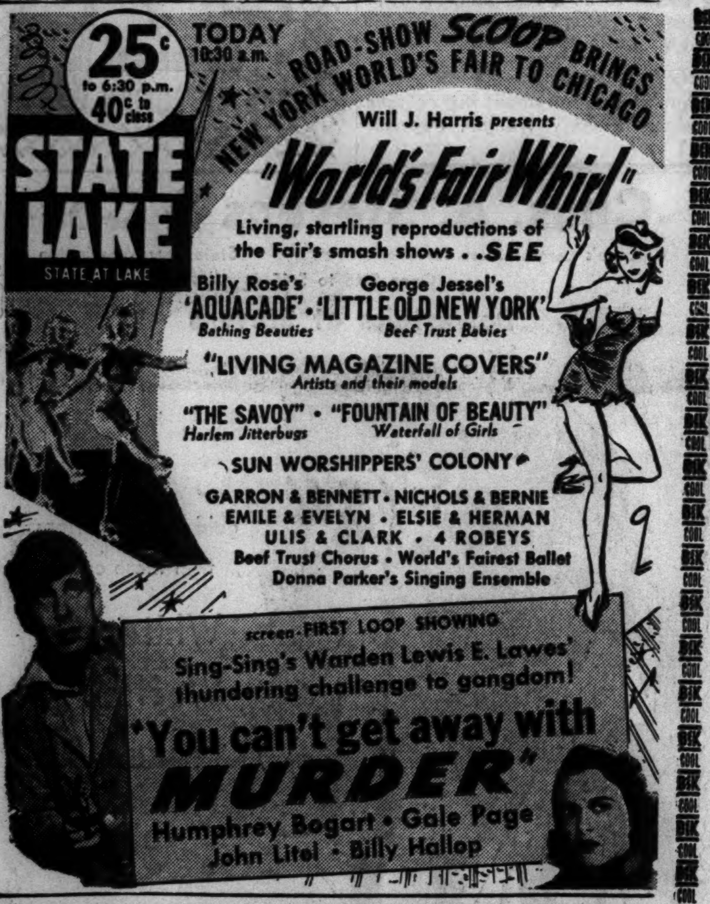

COOL—COMFORTABLE—Air-Conditioned
STARTING TOMORROW A Tempestuous Romance. (Adults Only)
The Screen's Most Daring Lover
CHARLES BOYER
in his Latest French Triumph
'ORAGE'
—LAST TIMES TODAY—
Gilbert & Sullivan's MIKADO Kenny Baker D'Oyly Carte Co.
WORLD PLAYHOUSE
410 S. Michigan Ave., near Van Buren
Cont. 11:15 A. M. to Midnight—35c to 6:30

SONOTONE 66 E. VAN BUREN 25c to 1 P. M.—35c to 6:30
THE STORY OF A MAN AND AN EPOCH
'LENIN in 1918'
Ballerinas from the World Famous Moscow Ballet

WOODS Randolph-Dearborn 7:45 A. M. to 2 A. M. COOL
Jeanette MacDonald, Lew Ayres and Frank Morgan in "BROADWAY SERENADE" and Evelyn Brent, Lucille Ball, "PANAMA LADY"

MONROE MONROE and DEARBORN COOL—COMFORTABLE
JEANETTE MacDONALD 'Broadway Serenade'
TONY MARTIN, "WINNER TAKE ALL"

CLARK CLARK at MADISON COOL—COMFORTABLE
Bette Davis George Brent "DARK VICTORY"
John Garfield, "BLACKWELL'S ISLAND"

MOTION PICTURES DOWNTOWN

LA SALLE 15c, 7:45 to 6:30 Dennis O'Keefe, "Kid from Texas" "Woman Against Woman," V. Bruce

NORTHWEST

ALAMO 3639 W. Chicago Ave.—Mat. Daily CORONATION DINNERWARE
Jeanette MacDonald 'BROADWAY SERENADE'
Tony Martin in "WINNER TAKE ALL"

RIVOLI 15c to 6:30 P. M.—20c After
3 Hits—"King of Chinatown"
"They Made Her a Spy," "Romance of Redwoods"
LADIES! CALIENTEWARE—25c Admission

LOGAN Milwaukee at Sawyer—Open 1:30
Tommy Ryan, "Mickey the Kid"
Gene Autry, "Under Blue Mountain Skies"

ADMIRAL 3 15c to 5:30—COOLED Feats. 'Romance of Redwoods'
'King of Chinatown,' 'They Made Her a Spy'

NORTHWEST

• AVON 3227 Fullerton Ave.—Spencer Tracy "IT'S A SMALL WORLD," Robert Taylor, Barbara Stanwyck, "PRIVATE NUMBER"

• LIBERTY 3705 Fullerton—Gary Cooper, Jean Arthur, 'The PLAINSMAN' and Franchot Tone, "BETWEEN TWO WOMEN"

• EMBASSY 3940 Ful.—'Sweepstakes Winner' "BACK DOOR TO HEAVEN" 3 SHERBET DISHES FREE TO EVERY LADY

• IRVING 4803 Irv.—COOLED for Comfort "VERNON & IRENE CASTLE" "Back Door to Heaven," "Sweepstakes Winner"

• CROWN 1607 W. Divis.—3 FEATURES "WINNER TAKE ALL" Plus "SUDDEN MONEY" and 'MICKEY THE KID'

WEST

Balaban & Katz Perfectly Cool Air-Conditioned Theaters

OPEN 1:30 MARBRO MADISON at CRAWFORD
PAUL MUNI · BETTE DAVIS "JUAREZ"
plus FIRST SHOWING S. S. Van Dine's "GRACIE ALLEN MURDER CASE" Gracie Allen · Warren William

PARADISE CRAWFORD WASHINGTON Op. 1:30 Free Parking
MICKEY ROONEY HARDY FAMILY THE HARDYS RIDE HIGH
LEW AYRES LIONEL BARRYMORE Calling DR. KILDARE

SENATE "WINNER TAKE ALL" Plus "BLIND ALLEY"

MANOR
STATE
Central Pk. CHESTER MORRIS "BLIND ALLEY" & RALPH BELLAMY "SUDDEN MONEY" Manor—State CHARLIE CHASE Hit

• AMERICAN 8 N. Ash. 'SUDDEN MONEY' and "WINNER TAKE ALL"

• B'DY STRAND 1641 Roos.—Dinnerware "MICKEY THE KID" MacDonald & Ayres, "BROADWAY SERENADE"

• JOY 1611 Roos.—"SERGEANT MADDEN" and "ROMANCE of the REDWOODS"

• CRAWFORD 19 S. Crawford—COOLED "Alexander Graham Bell" Astaire & Rogers, "VERNON & IRENE CASTLE"

• BYRD Cicero-Mad.—'Sweepstakes Winner' & "BACK DOOR TO HEAVEN"

• WEST END 121 N. Cicero-Carole Lombard "HANDS Across the TABLE" Spencer Tracy, Gable, Myrna Loy, "TEST PILOT"

4 STAR Madison & Western—March of Time C. Starrett, "Spoilers of the Range" Dennis O'Keefe, F. Rice, 'Kid from Texas,' Our Gang

MARSHALL SQ. 2875 W. Cermak Rd.-COOL "BLIND ALLEY" Tony Martin, Gloria Stuart, 'Winner Take All'

MADLIN 1910 W. Madison—15c to 6:30—COOL "KID FROM TEXAS" Patricia Ellis, "BACK DOOR TO HEAVEN"

NORTHWEST

Balaban & Katz Perfectly Cool Air-Conditioned Theaters

HARDING Milwaukee at Sawyer Op. 1:30—Mickey Mouse
Edw. G. Robinson, Francis Lederer "CONFESSIONS OF A NAZI SPY" plus Claudette Colbert, James Stewart "IT'S A WONDERFUL WORLD"

CONGRESS Free Parking
GATEWAY Free Parking
Mickey Rooney "Hardys Ride High" Plus Lew Ayres "Calling Dr. Kildare" POPEYE HIT!

CRYSTAL
BILTMORE
3 BIG FEATURES "Blackwell's Island" & 'SUDDEN MONEY' & "Winner Take All"

TERMINAL Open 1:30 6 BIG UNITS John Garfield in "BLACKWELL'S ISLAND" Tony Martin, "Winner Take All," Novelties

BELPARK Will Rogers Astaire-Rogers, 'Vernon & Irene Castle,' 'Back Door to Heaven' & 'Our Gang'

Subscribe for the Tribune

NORTH

Balaban & Katz Perfectly Cool Air-Conditioned Theaters

Today Open :30 UPTOWN BROADWAY at LAWRENCE
PAUL MUNI · BETTE DAVIS "JUAREZ"
plus FIRST SHOWING S. S. Van Dine's "GRACIE ALLEN MURDER CASE" Gracie Allen · Warren William

GRANADA FIRST SHOW 2:00 MICKEY MOUSE Edw. G. Robinson, Francis Lederer "CONFESSIONS OF A NAZI SPY" plus Claudette Colbert, James Stewart "IT'S A WONDERFUL WORLD"

RIVIERA • TODAY—1:30 MICKEY MOUSE Warner Baxter in all new adventure "RETURN of the CISCO KID" PLUS BOB HOPE, SHIRLEY ROSS, GENE KRUPA "SOME LIKE IT HOT"

NORSHORE Sh. Starts 2—Mickey Rooney "The Hardys Ride High" plus Ayres, Barrymore, "Calling Dr. Kildare" STAGE 8:40 JITTERBUG SWING SHOW & Talent Surprises Popeye Hit! 'Aladdin & His Wonderful Lamp'

CENTURY Clark Divsy.
NORTOWN Open 1:15
PANTHEON Open 1:15
Mickey Rooney "The HARDYS RIDE HIGH" & Lew Ayres Lionel Barrymore "CALLING DR. KILDARE"
Popeye Hit! 'Aladdin & His Wonderful Lamp'

BELMONT 3 HITS!—Mickey Rooney, "HARDYS RIDE HIGH" Plus Lew Ayres, "CALLING DR. KILDARE" and Virginia Bruce, "SOCIETY LAWYER"

LAKESIDE • Wild West Show Jean Arthur, Gary Cooper, 'The PLAINSMAN' & Randolph Scott, Joan Bennett, 'The Texans'

COVENT & "Alexander Graham Bell" "WUTHERING HEIGHTS"
CINE' Merle Oberon, "Wuthering Heights" Charles Boyer, "Break of HEARTS"

• SHERIDAN 4038 Sheridan Rd.—Lew Ayres, "CALLING DR. KILDARE" Mickey Rooney, Lewis Stone, "Hardys Ride High"

VOGUE 3812 Bdy.—'WINNER TAKE ALL' and "BLACKWELL'S ISLAND"

• MODE 3912 Sheri.—"KID from TEXAS" & "BACK DOOR to HEAVEN"

• 400 6746 Sheridan—COOLED for COMFORT 'ALL QUIET on the WESTERN FRONT' Jean Arthur, 'YOU CAN'T TAKE IT WITH YOU'

• DEVON 6225 Brdy.-'SUDDEN MONEY' R. Bellamy, "BLIND ALLEY"

• BIOGRAPH 2433 Lin. 'Sweepstakes Winner' & 'BACK DOOR to HEAVEN' 3 CREAM SOUPS FREE TO EVERY LADY

• N. CENTER 4031 Lincoln-DINNERWARE 3 Features—'BLIND ALLEY' "BROADWAY SERENADE"—"MICKEY the KID"

• DAVIS 4614 Linc.-"Sweepstakes Winner" & "BACK DOOR TO HEAVEN" 3 CUPS & 3 SAUCERS FREE to Every Lady

• BUCK'M 3319 N. Clk.—'Dark Victory' B. Cabot, "Mickey the Kid"

• ARGMORE 1040 Argyle—COOLED Royal Rajah DINNER PLATES Wallace Beery, "SERGEANT MADDEN" and Akim Tamiroff, "THE KING OF CHINATOWN"

• VIC Shef.-Bel.—'SWEEPSTAKES WINNER' "Alexander Graham Bell"—Dinnerware

BRYN MAWR Op. 1—15c to 6:30 DENNIS O'KEEFE "KID FROM TEXAS" Patricia ELLIS, 'BACK DOOR TO HEAVEN' EXTRA—NEWS EVENTS

COED Open 1:45 Morse "L" "PYGMALION"
PADEREWSKI Playing a repertoire of classics from 'Moonlight Sonata' An Unusual Program You Can't Afford to Miss!

CINEMA CHICAGO AT MICHIGAN Feature at 6:30, 8:30, 10:30 Colbert, Lederer Barrymore, Ameche "MIDNIGHT"

PLAZA 308 W. North Ave.—Charles Bickford "ROMANCE OF THE REDWOODS" The Jones Family, "EVERYBODY'S BABY" Refrigerator and Glassware to Ladies, Eve. Adm.

ROSEWOOD 15c to 6:30—COOL—4 Feats. Camedy Cartoon—News "FOR LOVE OR MONEY," "EXTORTION" "DANGEROUS CROSSING," "NIGHT RIDERS"

DE LUXE 1141 Wilson Ave.—Dennis O'Keefe Flo Rice, "KID FROM TEXAS" Rogers, Astaire 'VERNON & IRENE CASTLE'

LAKE SHORE 3175 Broadway—Cooled "Romance of the Redwoods" Akim Tamiroff, "KING OF CHINATOWN"

BUGG 15c to 6:30; Eve. 25c—3 Features Wallace Beery, "SERGEANT MADDEN" 'Romance of the Redwoods' & 'King of Chinatown'

WINDSOR 1225 N. CLARK—COOL "WINNER TAKE ALL" John Garfield, "BLACKWELL'S ISLAND"

RIDGE Devon at Clark—15c to 6:30 P. M. Cool! Marie Wilson, 'Sweepstakes Winner' Wallace Ford, "BACK DOOR TO HEAVEN"

GOLD COAST CLARK and NORTH AVE. ALWAYS 15c Mickey Rooney, "HUCKLEBERRY FINN"

NORTHWEST

MONT CLARE
FREE PARKING—AIR CONDITIONED
Lewis Stone—Mickey Rooney—Cecilia Parker 'THE HARDYS RIDE HIGH'
Lew Ayres—Lionel Barrymore "CALLING DR. KILDARE"

DRAKE 15c 1:30 to 6:30 3 COOL! FEATURES Spencer Tracy, "DANTE'S INFERNO" Loretta Young, Charles Boyer, "CARAVAN" Stuart Erwin, "BACK DOOR TO HEAVEN"

PORTAGE 4050 Milwaukee—Open 1:30—COOL Cooled by Refrigeration LORETTA YOUNG CHARLES BOYER "CARAVAN" Don Ameche, "ALEXANDER GRAHAM BELL"

TIFFIN NORTH AVE. at KARLOV Dinnerware Free to Ladies Jeanette MacDonald 'BROADWAY SERENADE" JOHN GARFIELD, 'BLACKWELL'S ISLAND

METRO 3308 Lawrence—Marie Wilson, "SWEEPSTAKES WINNER" G. Rogers, 'Story of VERNON & IRENE CASTLE'

SOUTH

Balaban & Katz Perfectly Cool Air-Conditioned Theaters

Open 1:30 TIVOLI COTTAGE GROVE at 63rd
BOB HOPE · SHIRLEY ROSS GENE KRUPA and his Orchestra "SOME LIKE IT HOT"
PLUS RITZ BROTHERS "THE GORILLA" ANITA LOUISE · PATSY KELLY JOSEPH CALLEIA · BELA LUGOSI

Op. 1:30 SOUTHTOWN FREE PARKING on PREMISES 63rd near HALSTED
CLAUDETTE COLBERT · JAMES STEWART "It's a WONDERFUL WORLD"
WARNER BAXTER IN BRAND NEW ADVENTURE! 'RETURN of the CISCO KID'

TOWER Open 1:30—Mickey Rooney, "HARDYS RIDE HIGH" and Lew Ayers in "CALLING DR. KILDARE"

MARYLAND Open 1:30—Tony Martin, "WINNER TAKE ALL" & John Garfield, "BLACKWELL'S ISLAND"

COMMERCIAL 9150 Commercial—COOL! "WINNER TAKE ALL" and Charles Ruggles, "SUDDEN MONEY" 22 Carat Gold Lovelace Dinnerware to Ladies!

COLONY 59th and Kedzie—COOLED! CHESTER MORRIS "BLIND ALLEY" & L. AYRES, JEANETTE MacDONALD, "BROADWAY SERENADE"

MARQUETTE 63rd-Kedzie—Astaire, Rogers, 'VERNON & IRENE CASTLE' L. Young, D. Ameche, "Alexander Graham Bell" COOLED BY MODERN AIR CONDITIONING

HIGHWAY 63rd & Western—Merle Oberon in "WUTHERING HEIGHTS" Dennis O'Keefe, Flor. Rice, "KID from TEXAS" COOLED BY MODERN AIR CONDITIONING

JACKSON PK. 67th-Stony—Air Conditioned Marie Wilson, Allen Jenkins, "SWEEPSTAKES WINNER" Patricia Ellis, "BACK DOOR TO HEAVEN"

NORTH

ESQUIRE
Oak Near Mich. Last feat. 10:30
133rd ESQUIRE HOUR
"CALLING DR. KILDARE" (A New Kildare Film) LIONEL BARRYMORE, LEW AYRES
Park Free—Lydy's, Delaware at Michigan

ADELPHI 15c 2 to 6:30—7074 N. Clark Book Coupons FREE to ALL The Jones Family in 'EVERYBODY'S BABY' "Sergeant Madden" Wallace Beery Alan Curtis Also 1 HOUR of THRILLS in DEEP SEA FISHING "KILLERS OF THE SEA".. You'll Be Amazed

HOWARD Howard St. "L"—Free Parking Lew Ayres Ian Hunter JEANETTE MacDONALD "Broadway Serenade" JOHN GARFIELD — ROSEMARY LANE "BLACKWELL'S ISLAND"

SOUTH

MODERNLY AIR-CONDITIONED WARNER BROS. THEATRES
For Picture Times Phone Triangle 1500

AVALON 79th & Stony FREE PARKING
Today for 1 Week—30c Until 6:30 Richard Dix—Gail Patrick "MAN OF CONQUEST" Claudette Colbert—James Stewart "IT'S A WONDERFUL WORLD"

79th at Halsted Free Parking CAPITOL
Today for 1 Week—30c Until 6:30 Edward (G-Man) Robinson—Lya Lys Dorothy Tree—Francis Lederer "CONFESSIONS OF NAZI SPY" Alice Faye—Tyrone Power—Al Jolson "Rose of Washington Square"

STRATFORD 63rd-Halsted—Bing Crosby "EAST SIDE of HEAVEN" Joel McCrea, "Union Pacific," Barb. Stanwyck Sat. & Sun. Stage: "King's Jesters" and Orch.

BEVERLY 95th-Ashland—Free Parking Ian Hunter, Lew Ayres, Jeanette MacDonald in "Broadway Serenade"

JEFFERY 71st-Jeffery—Free Parking "WINNER TAKE ALL" John Garfield in "BLACKWELL'S ISLAND"

RHODES Free Parking
OGDEN 63rd-Ashland
Jeanette MacDonald "BROADWAY SERENADE" Tony Martin "WINNER TAKE ALL"

GROVE 76th-Cottage
HIGHLAND Free Parking
Bette Davis George Brent "DARK VICTORY" Charles Ruggles "SUDDEN MONEY"

COSMO New March of Time—'DIXIELAND' John Carroll in "WOLF CALL" Ralph Byrd, "TIDAL WAVE," Dorothy Lee

SHORE 75th-Kingston
FROLIC 55th-Ellis
Merle Oberon "WUTHERING HEIGHTS" Allen Jenkins "SWEEPSTAKES WINNER"
Added! All New March of Time—"Dixieland"

OAKLAND March of Time—'DIXIELAND' "SWEEPSTAKES WINNER" Don Ameche, "ALEXANDER GRAHAM BELL"

HAMILTON "SERGEANT MADDEN" "Romance of Redwoods"

PICCADILLY ALWAYS COOL
Mickey Rooney—Lewis Stone "HARDYS RIDE HIGH" Lionel Barrymore—Lew Ayres "CALLING DR. KILDARE"

HARPER "SWEEPSTAKES WINNER" P. Ellis, "BACK DOOR TO HEAVEN"

HYDE PK. June Travis, "MEN IN EXILE" C. Rains, F. Bainter, 'White Banners'

Shakespeare 2—BIG FEATURES—2 ALL SEATS 10c

MICHIGAN 110 E. Garfield—DINNERWARE "ROMANCE of the REDWOODS" Patricia Ellis in "BACK DOOR TO HEAVEN"

KIMBARK 6240 Kimbark-Mat. 15c to 6:30-Cool Wallace Beery, "Sergt. Madden" June Lang, "FOR LOVE OR MONEY"

RAMOVA 35th-Halsted—Charles Ruggles, "SUDDEN MONEY" Chester Morris, Ralph Bellamy, 'Blind Alley'

WOODLAWN "FAST & LOOSE," Robert Montgomery, "Devil's Party," V. McLaglen, "Age of Innocence," Irene Dunne

MIDWAY COOL—"NEVER SAY DIE," Martha Raye, Bob Hope, "Sergeant Madden," Wallace Beery, & "Thundering West"

RAY "HONOLULU"—Robert Young Eleanor Powell, 'FRONTIERSMAN' Wm. Boyd, 'Burn 'Em Up O'Connor'—Florence Rice

• SUBURBAN •

MAYWOOD

LIDO Matinee Daily Free Parking
Lionel Barrymore Lew Ayres "CALLING DR. KILDARE"
Mickey Rooney Lewis Stone "THE HARDYS RIDE HIGH"
ALWAYS COMFORTABLY COOL

FOREST PARK

FOREST MADISON at DES PLAINES Free Parking—Lew Ayres Jeanette MacDonald "Broadway Serenade" John Garfield, R. Lane, "Blackwell's Island"

AUSTIN

PLAISANCE 466 N. Parkside—HELD OVER! COOLED—ERROL FLYNN "DODGE CITY" and "SERGEANT MADDEN"

PARK Katharine Hepburn, Cary Grant COOL—"BRINGING UP BABY" Irene Dunne, Doug. Fairbanks Jr., "Joy of Living"

SYMPHONY ALWAYS COOL—Allen Jenkins "SWEEPSTAKES WINNER" Merle Oberon in "WUTHERING HEIGHTS"

AUSTIN Ronald Colman, Madeleine Carroll "PRISONER OF ZENDA" Katherine Hepburn, Fred MacMurray, Alice Adams

OAK PARK

LAMAR Marion at Lake St. "L"—COOLED A. Menjou, "KING OF THE TURF" Robert Taylor, Myrna Loy, 'LUCKY NIGHT'

LAKE Lake at Marion—COOLED for Comfort Bette Davis, G. Brent, 'DARK VICTORY' Astaire & Rogers, "VERNON & IRENE CASTLE"

SOUTHERN 828 S. Oak Park Av.—COOLED Jack London's "WOLF CALL" Mickey Rooney, Ralph Bellamy, "LITTLE PAL"

ELMHURST

YORK Jeanette MacDonald, Lew Ayres "BROADWAY SERENADE" John Garfield, "BLACKWELL'S ISLAND"

VILLA PARK

VILLARD Charles Bickford, Jean Parker, "ROMANCE OF THE REDWOODS" Wallace Beery, Tom Brown, "Sergeant Madden"

LOMBARD

DU PAGE "KID FROM TEXAS" DON AMECHE, LORETTA YOUNG "THE STORY OF ALEXANDER GRAHAM BELL"

EVANSTON

VARSITY First Show Starts 2 P. M. MICKEY MOUSE Tyrone POWER, Alice FAYE, Al JOLSON, "ROSE OF WASHINGTON SQ." Plus—Warner Baxter in All New Adventure "RETURN OF THE CISCO KID"

VALENCIA Op. 1:30—Dennis O'Keefe, "KID FROM TEXAS" & Marie Wilson, "SWEEPSTAKES WINNER"

CORONET Open 5:45—Wallace Beery "SERGEANT MADDEN" & "Mr. Moto in Danger Island," Mickey Mouse

STADIUM 1700 Central—Comfortably Cool Open 1:30—Fred Astaire G. Rogers, "Story of Vernon & Irene Castle" "Wuthering Heights" Merle Oberon Laurence Olivier

NO MAN'S LAND

TEATRO OPEN AT 6 P. M. 25c to 6:30 Mickey Rooney, Lewis Stone "HARDYS RIDE HIGH" Lionel Barrymore, Lew Ayres "CALLING DR. KILDARE"

WILMETTE

WILMETTE 20c, 1:30 to 6:30 J. MacDonald, F. Morgan Lew Ayres "BROADWAY SERENADE" "Blackwell's Island" John Garfield Rosemary Lane

WINNETKA

COMMUNITY MARCH OF TIME, "DIXIE" "WINGS OF THE NAVY" George Brent, Olivia de Havilland, Frank McHugh

HIGHLAND PARK

ALCYON Tony Martin, Gloria Stuart "WINNER TAKE ALL" Chas. Ruggles, Marjorie Rambeau, 'Sudden Money'

ELMWOOD PARK

ELM 7540 Grand Ave.—Bruce Cabot "MICKEY THE KID" George Houston, "FRONTIERS SCOUT"

BERWYN

BERWYN 20c, 1:30 to 6:30—Ralph Bellamy in "SUDDEN MONEY" Plus Chester Morris in "BLIND ALLEY"

LA GRANGE

LA GRANGE Open 1:30—Dennis O'Keefe, "THE KID FROM TEXAS" & Jeanette MacDonald, 'BROADWAY SERENADE'

Gloria Gartz to Be Bride Today at Lake Geneva

[Continued from page 17, column 1.]

O., and Mrs. Alanson Donald of Lake Forest, will give a dinner-dance for her on Sept. 9 at the Shoreacres. The party at the Casino will be given during the week after Christmas.

Mr. and Mrs. Foster probably will not pay a long visit to Lake Forest at the time of the September party, for they are in the east now with his parents, Dr. and Mrs. William T. Foster of Newton, Mass., at their summer home in York Harbor, Me. Bryan Reid, who has been attending the Boys' Latin school, will enter Hotchkiss in the fall.

Small Dinner-Dance for Debutantes Tonight.

The debut whirl, which started off so gayly last week-end, has quieted down to a round of small dinners and luncheons at the homes of the various buds. There is a gay party planned for tonight, however, at the home of Mr. and Mrs. William B. Hale, in Winnetka. Their daughter, Miss Mary Hale, a bud of last season, is entertaining at a small dinner-dance. She has invited those of this season's debutantes with whom she attended school.

Arriving today to take part in the debutante activities of the next two weeks is Miss Louise Stillwell, who will stay with Miss Peggy Houghtelling, daughter of the James L. Houghtelings, in Winnetka.

Miss Stillwell, daughter of Mrs. Felipe Espil, wife of the Argentine ambassador to Washington, will not make her debut until next year. Mrs. Espil, formerly Courtney Letts of Chicago, is sending her daughter abroad this winter.

Miss Houghteling, another Chatham Hall graduate, plans to enter Vassar in September. She will be introduced to society in Washington at Christmas time.

Lawrence D. Smiths at Fish Creek, Wis.

The Lawrence D. Smiths and their daughter, Miss Anita Smith, who were at the Onwentsia club for a while after renting their Lake Forest home for the summer, now are at the Thorp hotel in Fish Creek, Wis. Miss Smith probably will be a debutante this season.

Mr. and Mrs. Winthrop K. Coolidge are being congratulated on the birth of a second daughter on Wednesday at the Passavant hospital. The baby has a year old sister, Laetitia, the namesake of her mother, who was formerly Miss Laetitia Kelly of Baltimore.

Mrs. Burwell Dodd and her children have arrived from Hartford Conn., to spend July with Mrs. Dodd's parents, Mr. and Mrs. Calvin Fentress, in Hubbard Woods. Dr. Dodd will not come west.

Among the summer time travelers abroad are Miss Mary Paul Welling and Miss Marian Farwell, who have gone to Sweden.

Martin Family at Northport, Me.

Marion T. Martin is planning a trip east in August to join his wife and the children, Joe Huntoon, Susie Martin, and the baby, who are at Northport, Me., for the summer.

Mrs. Martin's sister, Mrs. Snelling Robinson, and Mr. Robinson went to Northport last Monday. They all are staying in the Robinsons' cabin on the property of Mrs. Martin's and Mrs. Robinson's parents, Mr. and Mrs. Ralph L. Flanders.

Mrs. Walter J. Cummings and her three sons, Walter Jr., Arthur and Edward, have taken a house at 1200 Hot Springs road, Montecito, Cal., for July and August. Later Mr. Cummings will go west for a short stay.

An informal dinner-dance, the last dancing party until fall, will be held tonight at the Country club of Evanston. It will be the principal social event in connection with the North Shore Open tennis tournament now in progress at the club.

Mrs. Andrew MacLeish will open Craigie Lea, her home in Glencoe, next Tuesday for a musical tea to benefit the student fund of the Illinois Opera Guild. On July 17 there will be a similar party at Belorne, the Lake Forest home of Mrs. Harry M. McIntosh.

On the House

BY LOUISE BARGELT.

If you are thinking of building,—no matter what cost home,—check on costs of a fire safe first floor of concrete. It may not cost you any more than a frame construction, it may cost you less, it may cost you a little more—depending on how you finish it when it is done.

The cheapest method is to paint it, and leave as is, but you can also lay a wood floor over it, or carpet it. You can carpet it without need of an under floor of wood, by tacking carpet to nailing strips set in concrete.

Consider installing a new rust proof metal hot water tank if your existing one is wearing out and your hot water is beginning to look rusty. Insulation wrapped around the tank you already have will save you money—by saving on heat bills.

[For further information on these items address Louise Bargelt, Home Builders' Editor, Chicago Tribune.]

GASOLINE ALLEY—STRICTLY ON THE Q. T.

TODAY'S RADIO BROADCASTS

ON SHORT WAVES.
[CENTRAL DAYLIGHT SAVING TIME.]

LONDON—10:15 p. m.—Band of His Majesty's Life Guards. GSI, 15.26 meg., 19.6 m.; GSD, 11.75 meg., 25.5 m.; GSB, 9.51 meg., 31.5 m.

ROME—7:30 p. m.—Guest Night. Amy Bernardy: "Rome's Midnight Voice." 2RO, 11.81 meg., 25.4 m.; IRF, 9.83 meg., 30.5 m.

LONDON—7:45 p. m.—Golf: British Open championship. GSF, 15.14 meg., 19.8 m.; GSD, 11.75 meg., 25.5 m.; GSB, 9.51 meg., 31.5 m.

PARIS—8:30 p. m.—Gramaphone Records. TPB7, 11.88 meg., 25.2 m.; TPA4, 11.71 meg., 25.6 m.

CHICAGO FREQUENCIES.

W-G-N—720	WCBD—1080
WIND—560	WMBI—1080
WMAQ—670	WJJD—1130
WBBM—770	WWAE—1200
WLS—870	WSBC—1210
WENR—870	WHFC—1420
WAAF—920	WGES—1360
WCFL—970	WHIP—1480

[*Indicates MBS program.]

6:45 A. M.
W-G-N—Good Morning prog.

7:00 A. M.
WMAQ—Suburban hour.
WAAF—Breakfast Express.
WCFL—Rise and Shine.

7:15 A. M.
WLS—Top o' the Morning.
WBBM—Dawn Salute.

7:30 A. M.
WBBM—Musical Clock.

7:35 A. M.
W-G-N—Everyday Words.

7:55 A. M.
W-G-N—Hoosier Hot Shots.

8:00 A. M.
W-G-N—Your Morning News.
WLS—Morning Devotions.
WMAQ—Your Neighbor.
WCFL—Breakfast club.

8:15 A. M.
W-G-N—Carolyn Pryce.
WJJD—Victor Lindlahr.

8:30 A. M.
W-G-N—Every Day Words.
WBBM—Manhattan Mother.
WLS—Pet Pals.
WMAQ—Coffee Time.

8:45 A. M.
W-G-N—Good Morning Prog.
WBBM—Linda's First Love.
WMAQ—A Step Ahead.
WLS—Life Can Be Beautiful.
WJJD—Parents' Workshop.

9:00 A. M.
W-G-N—Morning Melodies.
WMAQ—The Man I Married.
WIND—Listen to Yourself.
WBBM—Pretty Kitty Kelly.
WAAF—Canary Serenade.
WCFL—Thunder Over Paradise.
WLS—Alice Blair.

9:15 A. M.
WBBM—Myrt and Marge.
WLS—Prairie Sweethearts.
WMAQ—John's Other Wife.
WIND—Memory Lane.

9:30 A. M.
*W-G-N—Melody Strings.
WBBM—Hilltop House.
WLS—Smile Market.
WMAQ—Just Plain Bill.
WIND—Jimmy Dean.
WCFL—Originalities.

9:45 A. M.
W-G-N—Musical Mail Box.
WJJD—Movie Tatler.
WBBM—Stepmother.
WMAQ—Woman in White.
WCFL—Bittersweet Melodies.
WLS—Houseboat Hannah.

10:00 A. M.
W-G-N—Keep Fit to Music.
WMAQ—David Harum.
WBBM—In Hollywood.
WLS—Mary Marlin.
WIND—Traffic court.

10:15 A. M.
W-G-N—Bachelor's Children.
WLS—Vic and Sade.
WMAQ—Lorenzo Jones.
WJJD—Whistle at Work.
WBBM—Scattergood Baines.

10:30 A. M.
W-G-N—Jane Anderson, pianist.
WLS—Pepper Young.
WMAQ—Widder Brown.
WBBM—Big Sister.
WCFL—Fran Allison.

10:45 A. M.
W-G-N—Painted Dreams.
WMAQ—Road of Life.
WBBM—Aunt Jenny's Stories.
WJJD—Missing Persons.

11:00 A. M.
W-G-N—Manhattan Mother.
WLS—Helen Joyce.
WCFL—Peekers in Pantry.
WBBM—Girl Interne.
WMAQ—Romanelli's orch.
WJJD—Rhythm Time.

11:15 A. M.
*W-G-N—Melody Time.
WMAQ—The O'Neills.
WBBM—Nancy James.
WAAF—Sport of Kings.

11:30 A. M.
W-G-N—Quin Ryan's news commentary.
WMAQ—Farm and Home.
WBBM—Helen Trent.
WJJD—Safety court.
WIND—Organ selections.
WLS—Something to Talk About.

11:45 A. M.
W-G-N—June Baker, home management.
WBBM—Our Gal Sunday.
WLS—Mary Sothern.

NOON.
*W-G-N—The Happy Gang.
WBBM—The Goldbergs.
WLS—Melody Parade.
WCFL—Hit Revue.
WHIP—Father Coughlin.
WAAF—Symphonic hour.
WMBI—Midday hour.

12:15 P. M.
*W-G-N—Ed East.
WBBM—Beautiful Life.
WCFL—Don Norman.

12:30 P. M.
W-G-N—Markets.
WMAQ—Golden Store.
WBBM—Road of Life.
WJJD—Party Time.
WHIP—Southtown church.

12:35 P. M.
W-G-N—Midday service: Rev. C. H. Diercks, Pres., Chicago Methodist Pastors, Oak Park, Ill.

12:45 P. M.
WBBM—This Day Is Ours.
WMAQ—Doggy Dan.
WLS—Dinnerbell program.

1:00 P. M.
W-G-N—Ralph Ginsburg's Concert orchestra.
WBBM—Doc. Barclay.
WIND—Italian hour.
WMAQ—Betty and Bob.

1:15 P. M.
W-G-N—Young Dr. Malone.
WLS—Checkerboard Time.
WMAQ—Arnold Grimm.
WBBM—Dr. Susan.

1:30 P. M.
*W-G-N—Music from El Paseo.
WJJD—Midday Roundup.
WLS—Live Stock Market.
WBBM—Your Family and Mine.
WHIP—Going Forward.
WMAQ—Valiant Lady.

1:45 P. M.
*W-G-N—Muse and Music.
WLS—Grain Market.
WMAQ—Betty Crocker.
WBBM—When a Girl Marries.

2:00 P. M.
*W-G-N—Marriage License Bureau.
WLS—Grace Wilson.
WBBM—Editor's Daughter.
WMAQ—Mary Marlin.
WHIP—Englewood hour.
WJJD—Happy Harmonies.

2:15 P. M.
W-G-N—Jane Anderson, pianist.
WIND—Race Results.
WMAQ—Ma Perkins.
WBBM—Missus to Market.
WLS—Homemakers' hour.

2:30 P. M.
W-G-N—Len Salvo, organist.
WBBM—Flanagrams.
WMAQ—Pepper Young.
WJJD—Ben Kanter.

2:45 P. M.
W-G-N—Leadoff Man.
WMAQ—Guiding Light.
WBBM—Dugout Dope.
WCFL—Dugout interview.
WIND—Sports flashes.

2:55 P. M.
W-G-N—Sox vs. Cleveland. Also WBBM, WCFL, WJJD.

3:00 P. M.
WENR—Club Matinee.
WMAQ—Backstage Wife.

3:15 P. M.
WMAQ—Stella Dallas.
WENR—Club Matinee.

3:30 P. M.
WMAQ—Vic and Sade.
WAAF—Rhumba Beat.
WHIP—Stars over Manhattan.

3:45 P. M.
WMAQ—Midstream.

4:00 P. M.
WMAQ—Kitty Keene.
WENR—Home forum.
WAAF—Salon concert.
WIND—Paddock Party.

4:15 P. M.
WMAQ—Concert Miniature.
WENR—Becker's orchestra.

4:30 P. M.
WENR—Affairs of Anthony.
WAAF—Manhattan Stars.
WMAQ—Silver Strings.
WIND—Arlington race.

4:45 P. M.
WMAQ—Ed Davies.
WENR—Armstrong's orch.
WBBM—Tenth Inning.

5:00 P. M.
W-G-N—Swing It.
WAAF—Dixieland Band.
WMAQ—Democracy Inst.
WENR—Earl Wild, pianist.
WBBM—Chicago hour.
WJJD—Baseball Scoreboard.

5:15 P. M.
W-G-N—Evening Melodies.
WMAQ—Stuff Smith's trio.
WENR—Malcolm Claire.
WBBM—Piano Parade.
WCFL—Safety Legion.
WJJD—Today's Music.
WAAF—Supper Dance.

5:30 P. M.
W-G-N—Toyland Melodies.
WMAQ—Rundbia.
WBBM—J. Kirby's orch.
WENR—Swingtime Serenade.

5:45 P. M.
WENR—Box Score Extra.
WMAQ—Joan Higgins.
WBBM—Meet the Missus.

6:00 P. M.
W-G-N—Buck Rogers.
WENR—Radio Fanfare.
WJJD—Ben Kanter.
WMAQ—Bolognini's orch.
WBBM—Sports review.
WIND—German hour.

6:15 P. M.
*W-G-N—Capt. Herne.
WMAQ—Organ Moods.
WBBM—Melody Cruise.
WENR—Goodman's orch.

6:30 P. M.
W-G-N—Bob Elson's Sports review.
WBBM—Making History.
WAAF—Mythical Ballroom.
WJJD—Musical Excellence.
WLS—Three Cheers.

6:35 P. M.
WMAQ—Musical Entree.

6:45 P. M.
*W-G-N—Inside of Sports.
WLS—ABC of NBC.

7:00 P. M.
W-G-N—Breezing Along.
WMAQ—Lucille Manners.
WBBM—Man on the Street.
WIND—Cubs vs. Pittsburgh.

7:15 P. M.
WBBM—John Harrington.

7:30 P. M.
*W-G-N—Lone Ranger.
WBBM—Johnny Presents.
WLS—Howard Peterson.
WAAF—Evening concert.

8:00 P. M.
*W-G-N—Peter Quill.
WBBM—99 Men and a Girl.
WMAQ—Waltz Time.
WCFL—Novena service.
WJJD—Suppertime Frolic.

8:15 P. M.
WIND—Betty and Bob.

8:30 P. M.
W-G-N—Tomorrow's Tribune.
WMAQ—Death Valley Days.
WBBM—First Nighter.
WENR—Record review.

8:37 P. M.
W-G-N—Highlights of Sports.

8:45 P. M.
W-G-N—Seger Ellis' orch.

9:00 P. M.
W-G-N—J. Teagarden's orch.
WENR—Woman's Symphony orchestra.
WMAQ—Lombardo's orch.
WBBM—Grand Central Sta.

9:30 P. M.
W-G-N—Friday Promenade.
WBBM—Robert Ripley.

9:45 P. M.
W-G-N—Heidelberg Concert orchestra.
WMAQ—Horace Heidt.
WBBM—Paul V. McNutt.
WENR—Congressman C. I. White.

10:00 P. M.
W-G-N—Heidelberg Concert orchestra.
WMAQ—Pleasure Time.
WBBM—Amos 'n' Andy.

10:15 P. M.
W-G-N—Seger Ellis' orch.
WENR—L. Welk's orch.
WBBM—Parker Family.

10:30 P. M.
W-G-N—Griff Williams' orch.
WIND—Calloway's orch.
WCFL—Life program.
WMAQ—Crime conference.

11:00 P. M.
W-G-N—Fred Martin's orch.
WENR—Music You Want.
WMAQ—Berrigan's orch.

11:30 P. M.
*W-G-N—Reichman's orch.
WBBM—Bleyer's orchestra.
WMAQ—Blue Barron's orch.

MIDNIGHT.
*W-G-N—Sonny James' orch.
WIND—Nite Watch.

12:30 A. M.
*W-G-N—J. Dorsey's orch.
WMAQ—Clyde Lucas' orch.
WENR—Marshal's orch.

1:00 A. M.
*W-G-N—Teagarden's orch.

Today's Features

ON W-G-N.
[Central Daylight Saving Time.]

Evi Wachter.

At 9:30 this evening W-G-N and the Mutual Broadcasting system will present a new musical program titled Friday Promenade. The program, under the baton of Henry Weber, will originate in the station's main audience studio. For the first program, a gala musical potpourri has been arranged. Evi Wachter, a young piano prodigy from Vienna, and Emery Darcy, baritone, will be featured. Miss Wachter will play Liszt's "Hungarian Fantasy," and Darcy will sing two numbers, both by Friml, "Rose Marie," and "March of the Musketeers."

"Deep Sea Death," this evening's Peter Quill episode, will be broadcast on W-G-N and Mutual from 8 to 8:30 p. m. The story depicts the battle of Peter Quill, played by Hugh Studebaker, to prevent spies of the dread Red Circle from wrecking a new submarine. Others in the cast include Alice Hill as Gail Carson; Reese Taylor as Commander Osborne; George Neise as a submarine officer; Marvin Miller as Monk of the Red Circle, and Genelle Gibbs as a secret aid of Gail Carson.

At 7 p. m. Beverly and her Bel-Airs and Johnny Green and his orchestra will offer Breezing Along, favorite hit tunes. The Lone Ranger, W-G-N and Mutual's western adventure drama, is scheduled at 7:30 p. m.

Other features:

8:15 a. m.—Carolyn Pryce, Home Councilor.

10:45—Painted Dreams.

12:15 p. m.—Come to the Fair, featuring Ed East. [MBS].

2—Marriage License Romances. [MBS].

6—Buck Rogers.

ON OTHER STATIONS.

7 p. m.—WMAQ—Lucille Manners, Ross Graham, and Frank Black's music.

8—WENR—Plantation Party with Louise Massey and Westerners; Tom, Dick, and Harry, and the Doring Sisters.

8—WMAQ—Waltz Time with Frank Munn.

8—WBBM—99 Men and a Girl; Raymond Paige's music and Vivian Della Chiesa, soprano.

8:30—WBBM—First Nighter, with Barbara Luddy and Les Tremayne in "Greater Love."

9—WMAQ—Guy Lombardo's music.

9—WBBM—Grand Central Station.

9—WENR-WIND—Woman's Symphony orchestra with Anna Kruetgen, soprano.

10—WMAQ—Pleasure Time; Fred Waring.

Square Medallion Has Shell Cluster in Four Corners

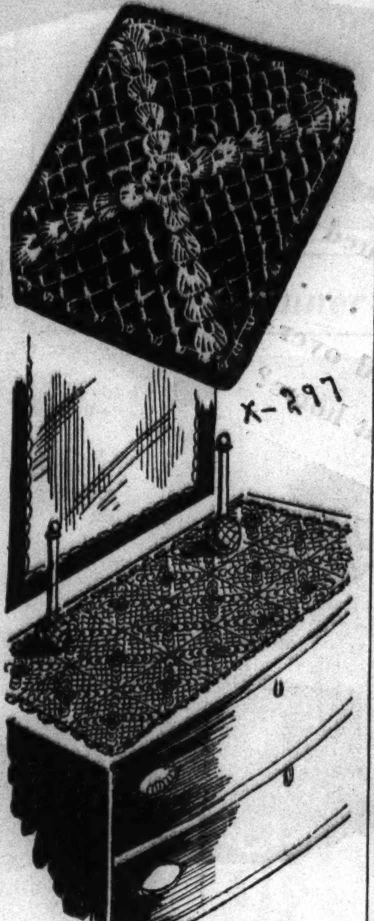

BY ELLEN BRUCE.

Crocheted medallions of the square variety, with shell clusters in each of the four corners, create a most unusual design when groups are set together to make a dresser set, buffet cloth, or even when joined for luncheon place mats or a chair set. Fine white mercerized thread is used and should a bedspread be desired, the usual bed cotton may be substituted.

For instructions in crocheting the square medallion with the shell clusters, No. X-297, send 10 cents in stamps or coin to the Needlework Bureau, Chicago Tribune, 220 Fifth avenue, New York City.

Museum Installs Daylight Lights for Jade Collection

New tubular daylight lamps have been installed in the cases housing the collection of Chinese jades in the Field museum. The collection is one of the most complete in the world, and the new illuminating system brings out the subtle and particularly beautiful shadings of the jade. The former type of lighting often distorted the colors and failed to reveal the intricate details of decorative carving, museum officials explained.

According to CULBERTSON

[Copyright: 1939: By Ely Culbertson.]

Many players, including experts, have a deep aversion to opening the bidding with a no trump. Considering the way this bid has been abused through the history of contract, I am not surprised at their feeling, but the fact remains that, properly gauged, the opening no trump bid is one of the most valuable of all bidding conventions. It is so precise in its implications that the partner can usually base his own responses, and particularly his doubles, on the soundest of foundations. Knowing almost exactly what to expect from the opening bidder, both in honor tricks and in distribution, he can chart his own course as infallibly as by the stars.

East, dealer.
Both sides vulnerable.
Match point duplicate.

NORTH
♠ Q 10 7 3
♥ A K 7
♦ K 10 7
♣ K 8 4

WEST
♠ J 8 5 4
♥ 8 4 3
♦ A J 6
♣ 9 5 2

EAST
♠ A K 2
♥ Q J 10
♦ Q 9 5
♣ A Q J 6

SOUTH
♠ 9 6
♥ 9 6 5 2
♦ 8 4 3 2
♣ 10 7 3

The bidding:

East	South	West	North
1 no trump	Pass	Pass	Double
Pass	2 hearts	Double	Pass
Pass	Pass		

West, it will be noted, was short only a fraction of a trick for a raise to two no trump. As a matter of fact, one-plus honor trick is sufficient when the strength is divided among three suits and the hand as a whole contains four or more honor cards, but West's honors were in only two suits and there were only three of them. Hence he was quite right not to "press" and raise to two no trump. North, not naturally, was lulled into a false sense of security by West's pass and at match point duplicate, his decision to reopen the bidding with a double cannot be criticized. It was a fatal action, however. South would have been better advised to bid his lower ranking diamond suit, thereby giving North a chance to mention hearts or spades at the same level, but, with South's miserable hand, the result probably would have been the same in any case.

Now we come to the crucial point, West's penalty double. Although West had not had enough to go looking for at least eight tricks at no trump, his one-plus honor trick was quite adequate from a defensive point of view. He knew that East had about four honor tricks, which almost invariably developed another trick in the play. He, West, had at least one trick, and possibly two. Unless the opponents' hands were extremely freaky, at least a one trick set should certainly develop.

As it happened, the contract was set not one trick, but four! In order to break up any possible cross ruff, West made the sound opening of a trump. Dummy won and the poor declarer had a miserable prospect to face. With the despairing thought that perhaps he could get in a couple of his own trumps by ruffing spades, he led a low spade from dummy. East bravely ducked and West won with the jack. Now West shifted to a club and East's jack won. The heart queen was returned and won in dummy. Another spade put East on lead and allowed him to cash the high heart, reducing the suffering declarer to one trump. A low diamond from the queen then put West on lead with the ace for another club lead through dummy's king. Dummy again ducking, the queen won and the club ace and six followed. There was no point in declarer's discarding a diamond on this trick, so he despairingly ruffed with his last trump and then, of course, could do no more than cash the diamond king. The defenders still had a good diamond and a high spade and declarer had been held, in all, to three trump tricks and one diamond.

Tomorrow's Hand

South, dealer.
Both sides vulnerable.

NORTH
♠ Q 10 6 5 4
♥ 8 6
♦ Q J 10 7
♣ 9 4

WEST
♠ 8
♥ Q J 10 7 5
♦ 8 6 5 3
♣ K 10 5

EAST
♠ J 9 3 2
♥ 9 4 3
♦ 9 2
♣ J 8 6 3

SOUTH
♠ A K 7
♥ A K 2
♦ A K 4
♣ A Q 7 2

Mr. Culbertson will discuss this hand in tomorrow's column.

Young Chinese Bishop Honored at Dinner Given for All Faiths

More than 500 religious and civic leaders of all faiths met last night at the Oriental Gardens, 23 West Randolph street, to honor the most Rev. Paul Yu-Pin of Nanking, China, one of the youngest bishops in the Catholic church. He is touring the United States as an envoy of the Chinese National Government Relief association.

Protestant Chicago was represented by the Rev. Dr. Ralph Wakefield, president of the Chicago Church federation. The Most Rev. William D. O'Brien, auxiliary bishop of Chicago and president of the Catholic Church Extension society, spoke.

Bishop Yu-Pin will offer solemn pontifical memorial mass this morning at St. John's Catholic church, Clark and 18th streets, for all who have died for China during the last two years. Bishop O'Brien announced that this would be the first public mass ever offered in Chicago by a Chinese bishop.

The Housewife

If you're looking for some new and unusually beautiful accessories for your summer dining tables we can tell you of several prize winners. The stunning, huge, flat gold leaves, for instance, that you arrange in any way you wish down the center of the table.

They're not real gold, of course, but an imitation. The graceful, exquisite, pure white porcelain shells and pairs of beautiful urns for flowers. And the superb pieces of decorative glass from Sweden: enormous bowls, gracefully shaped vases, stunning candelabra.

EDITH WEIGLE.

AMUSEMENTS.

RAVINIA FESTIVAL
CHICAGO SYMPHONY ORCHESTRA
SIR ADRIAN BOULT, Guest Conductor
MANUEL and WILLIAMSON
Duo-Harpsichordists
Tonight at 8:30—Weber ("Oberon" Ov.), Vaughan Williams, Bach, Arthur Bliss, Berlioz ("Faust" excerpts).
Concerts Saturdays 8:30 p. m., Sundays, 4 p. m.
Admission 75c. Reserved Seats 75c.
Free Parking. Information STAte 9696.

Cooled by Refrigeration—MAT. SAT.
CIVIC WACKER at WASHINGTON DEArborn 7474
J. CHARLES GILBERT Presents
In Person
FRANCIS LEDERER and MARGO
in "SEVENTH HEAVEN"
Eves., 55c-2.20. Wed.-Sat. Mats., 55c-1.65

SELWYN NITES AT 8:30 (Air-Cooled)
POP. MATINEE TOMORROW
In Person
John BARRYMORE
in "MY DEAR CHILDREN"
GOOD SEATS for ALL PERFORMANCES

POSITIVELY LAST 8 DAYS
ENDS SATURDAY NIGHT, JULY 15
"ONE FOR THE MONEY" MUSICAL SUCCESS
HARRIS Mat. Tomorrow EVES 8:30

The Palmer House presents
JOE REICHMAN & his orchestra
With a Gala New SUMMER REVUE
IN THE FAMOUS EMPIRE ROOM

Dance LEVANT
in the delightfully COOL WALNUT ROOM
NO COVER CHARGE
BISMARCK HOTEL CHICAGO

Enjoy DINING IN THE COOL BLUE FOUNTAIN ROOM
SPECIAL $1.50 DINNER
THRILL TO THE MUSIC OF Radio's Famous MILT HERTH and his swingmakers
No Cover No Minimum
LA SALLE HOTEL

Subscribe for the Tribune

LUXOR'S Midsummer COMBINATION
Both for only 55c
BE cooler! LOOK cooler! with this Luxor make-up

Here's a combination offer that gives that smart, smoothly produced effect—WITHOUT that OVER-powdered look!

Luxor Foundation Lotion has a gentle, soothing action—lets powder cling smoothly, evenly for hours. It makes a wonderful hot-weather base for Luxor Feather Cling Face Powder, the powder with the *light* touch—the *right* touch. In five of summer's most flattering shades.

ask for LUXOR COMBINATION OFFER
Available at all leading Toilet Goods Counters
Special Displays at
Walgreen Drug Stores
Sears, Roebuck and Co.

JOYCE JORDON
GIRL INTERNE ASKS:
ISN'T LOVE MEANT FOR ME?
Tune in today
WBBM—11:00 A. M.

FOR freckles USE Stillman's FRECKLE CREAM
JAR 50c

Because QUALITY IS VITAL FOR BABY
Insist On HEINZ

DEPEND on Heinz to give you the best in strained foods for baby. We insist on only the choicest vegetables. Our scientific methods retain precious vitamins to the greatest degree possible. Try all 12 varieties. Baby will love their rich, enticing flavor.

12 KINDS: 1. Vegetable Soup. 2. Tomatoes. 3. Prunes. 4. Spinach. 5. Peas. 6. Green Beans. 7. Mixed Greens. 8. Apricots and Apple Sauce. 9. Beets. 10. Cereal. 11. Beef and Liver Soup. 12. Carrots.

Look For These Two Seals. They Mean Protection For Baby.

HEINZ STRAINED FOODS

[ADVERTISEMENT]

"IF I COULD JUST BE POPULAR THIS ONE NIGHT!"

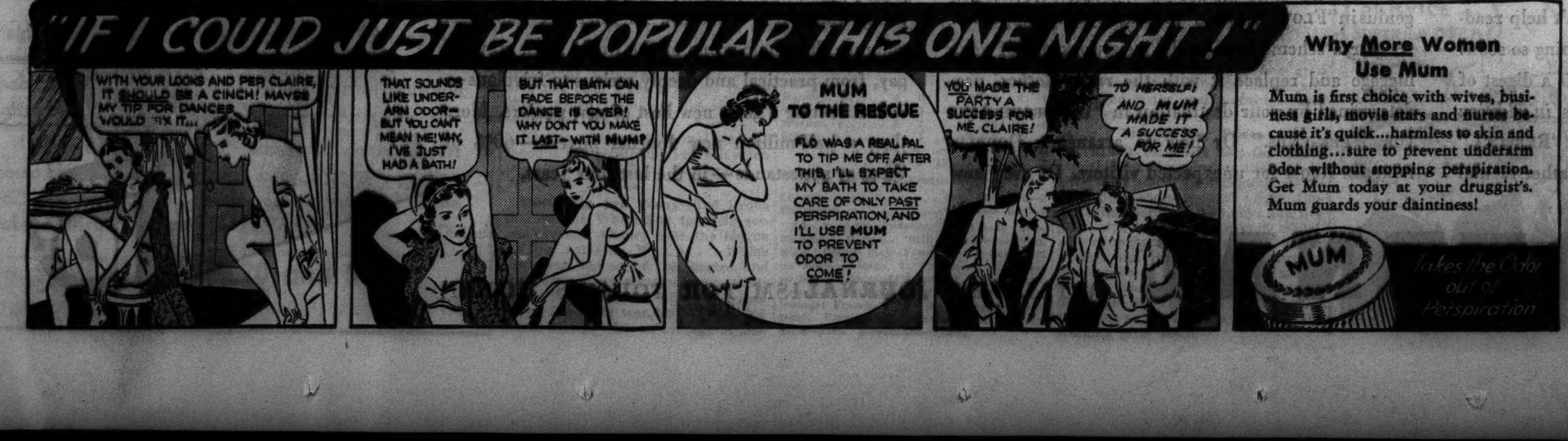

[ADVERTISEMENT]

Why More Women Use Mum

Mum is first choice with wives, business girls, movie stars—because it's quick... harmless to clothing... sure to prevent underarm odor without stopping perspiration. Get Mum today at your druggist's. Mum guards your daintiness!

USE LYSOL to make the family wash SUPER-CLEAN

WASH your family's clothes super-clean with "Lysol" in the water, to help fight germs ...especially when there is sickness about. Soak the laundry overnight in water with "Lysol" added, and rinse all equipment (tubs, washing machine, etc.) with a "Lysol" solution. This sensible precaution costs so little, and—since "Lysol" helps remove many stubborn stains—it makes washing easier.

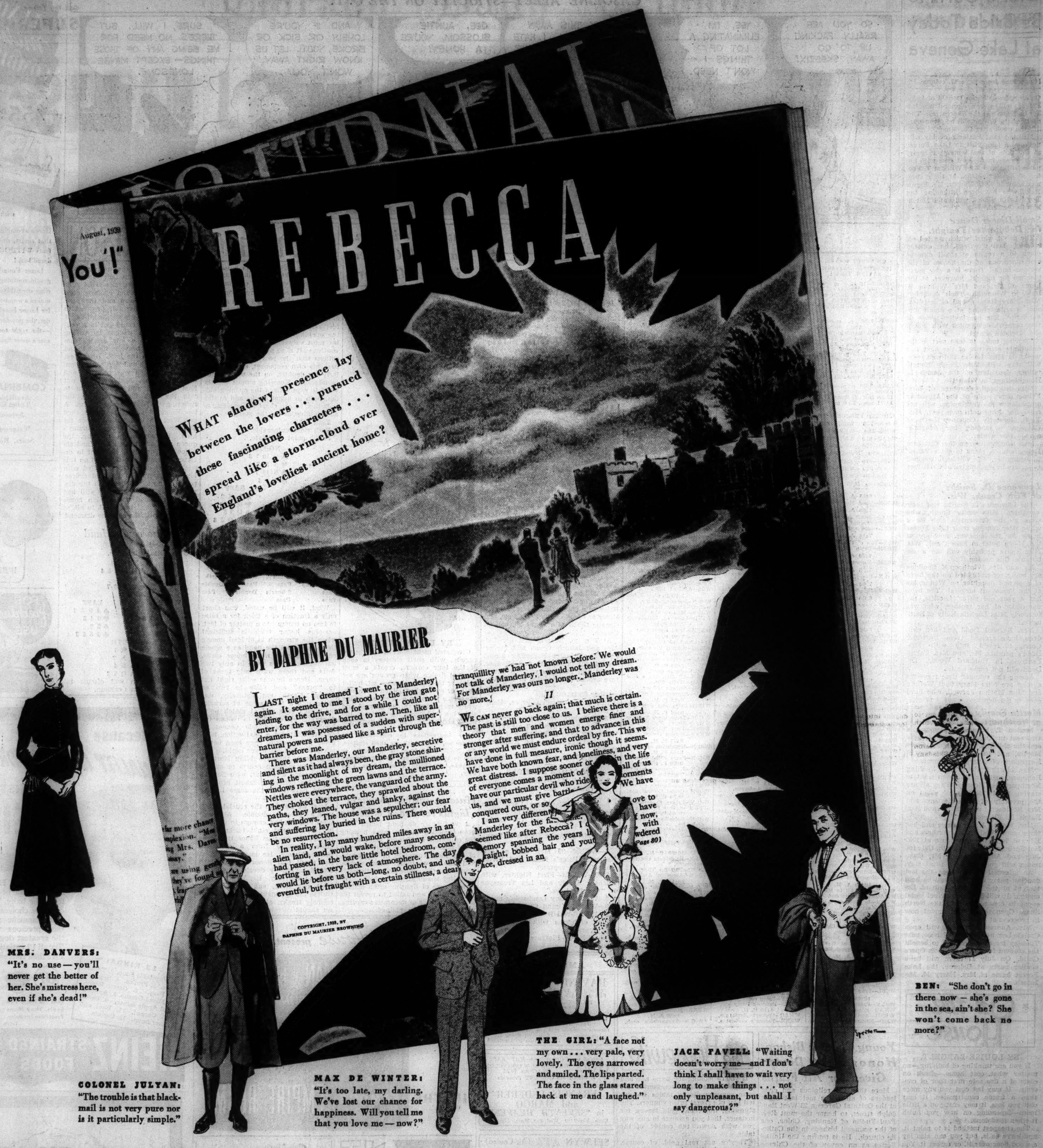

Read the Year's Most Enchanting Best-seller Condensed in This One Issue!

THE book that probably has burned more midnight oil recently than any other in America, now condensed in a single issue to bring exquisite summer reading pleasure to the millions of Journal enthusiasts and their families. The kind of book you can't help reading in one sitting—and then regret finishing so soon!

In fact, the entire August Journal is a digest of how to enjoy life this summer: Two serials, *in addition* to DAPHNE DU MAURIER'S thrilling novel, "REBECCA." Keen interests, to keep you from hot-weather mental vegetation:—PAUL DE KRUIF on the new science of gland control . . . DOROTHY THOMPSON on how to educate for democracy . . . Cool, enticing foods—don't miss the flowering of ANN BATCHELDER'S unique genius in "FLOWER MEALS" to please eyes and appetites.

Or a scheme to take the guesswork out of your luggage and replace it with the *right clothes,* predetermined by your destination in "WARDROBE ACTS FOR WEEK-ENDS." Or how to arrange a DOUBLE-PURPOSE ROOM for unexpected visitors. Or even how one enterprising woman lost 20 unflattering pounds (and ten years in appearance) by CLOSE FIGURING.

Because the Journal, like a modern woman's life, is so full of a number of unexpected, worth-while things like these—because its interests, like hers, embrace the whole scope of the world from grave to gay, from practical and deeply serious to frivolous—it is attracting a great new host of new readers. More than a half-million new Journal buyers—60% of them at newsstands—in the last four years.

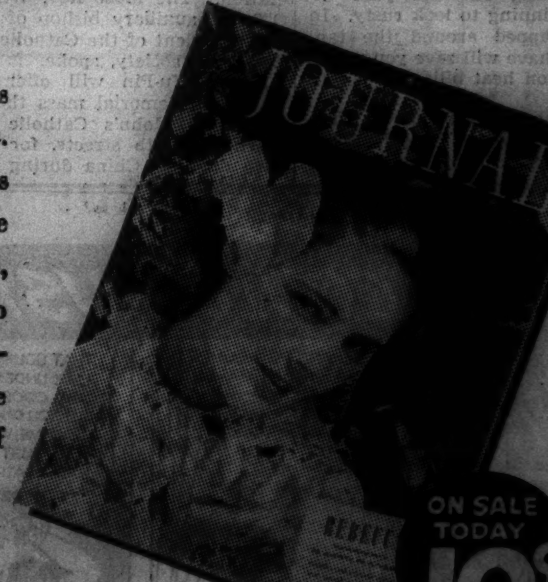

AUGUST
Ladies' Home JOURNAL
VITAL NEW JOURNALISM FOR TODAY'S WOMEN

PART THREE
WANT ADS SPORTS MARKETS

Chicago Daily Tribune
THE WORLD'S GREATEST NEWSPAPER

FRIDAY, JULY 7, 1939.

For Sports Flashes
Call the Tribune's Sports Bulletin Service
SUPERIOR 0260

CUBS, DEAN LOSE, 7-2; SOX WHIP INDIANS, 8-1

ALL-STAR POLL STIRS MEMORIES FOR ED KRAUSE

Recalls Nagurski in First Game.

Poll Tomorrow

THE nation-wide poll to name the All-Star lineup which will start against the New York Giants, world's professional football champions, in Soldiers' field Aug. 30 will open tomorrow. Three hundred and twenty-nine newspapers and radio stations in every section of the United States will coöperate with The Tribune in determining the starting collegiate team and its coaches. Mail your selections to the All-Star Game Editor, Chicago Tribune.

BY ED KRAUSE.
[Former Notre Dame tackle; member 1934 All-Star team.]

The Chicago All-Star-New York Giants football game to be played in Soldiers' field the night of Aug. 30 recalls to my mind the first game between the collegians and the Chicago Bears in 1934.

I was fortunate enough to be elected a member of the first All-Star squad and I cannot help but smile when I think how my friends cast sympathetic glances in my direction at the mere thought of us college boys going up against the world's professional champions.

No such ideas, however, were shared by the 45 players who reported to Head Coach Noble Kizer of Purdue and his assistants, Jim Crowley and Dick Hanley. A glance at these determined huskies was sufficient to convince me that the mighty Chicago Bears had a job cut out for them.

It's a Privilege.

Every member of the squad regarded it a privilege to be elected by the fans of the nation and we all felt that we owed it to them to turn in the best performance of which we were capable. It was a real pleasure to be associated with such great players as Homer Griffith, Aaron Rosenberg, Ed Manske, Joe Skladany, Bill Smith, Bernie Masterson, Chuck Bernard, Joe Laws, Mike Mikulak, Beattie Feathers, Nick Lukats, and others.

Some persons are prone to regard this game as a test between college and professional football. I feel that it is a game between two outstanding elevens, both of which are striving to give their best. What ever advantage may rest with the professionals through having played together for a time is matched by the spirit of the All-Stars.

After five years I look back to this game as having provided the outstanding thrills of my football career. Huge crowds were not new to me. As a player at Notre Dame I had appeared before capacity crowds against the Army, Navy, Pittsburgh, Northwestern, and Southern California.

Ceremonies Thrill Collegians.

The drama associated with the opening ceremonies is sufficient to give a fellow a tremendous thrill. I shall never forget the emotion I felt when the spotlight focused on me in the darkened stadium as 80,000 voices roared a greeting and the band played my college song. That's a farewell to football which the All-Stars never forget.

We entered the game confident that we would give a good account of ourselves. At the outset of practice Coach Kizer pointed out that only through 100 per cent coöperation could we hope to succeed. We took him at his word and I never saw a harder working group than that All-Star squad of 1934.

Naturally we were the underdogs. The public could not conceive how a group of collegians could hope to match such great players as Bronko Nagurski, Red Grange, Jack Manders, Luke Johnsos, Bill Hewitt, Link Lyman, Carl Brumbaugh, Joe Zeller and others.

However, as the first quarter ended and we had not been scored upon [as a matter of fact, had carried the

[Continued on next page, column 7]

THE GUMPS—GIVING HIM THE SLIP!

In the Wake of the News

BY ARCH WARD.

NOT THAT it makes any difference, but rowing is the oldest intercollegiate sport in the United States. . . . The first crew race, held in 1852, was between Yale and Harvard. . . . George Hildebrand, retired American league umpire, has been visiting league headquarters. . . . He plans to go to New York for the All-Star game next Tuesday. . . . Milwaukee youths who sign up for a Veteran of Foreign Wars softball tournament are fingerprinted to guard against the use of ringers. . . . Notre Dame will have two of the smallest guards in big time football next fall. . . . Joe DeFranco weighs 175 pounds and is only 5 feet 7 inches tall. . . . John Gubanich is three inches taller and five pounds lighter. . . . Bert Metzger of the 1930 team was smaller than either DeFranco or Gubanich and the fans are still talking about him. . . . Duke will have one of the best golf teams in the country next season. . . . Skip Alexander, Bobby Brownell, Hank Russell, and Joey Taylor all will be back. . . . Boston, once the capital of wrestling, is souring on the sport. . . . Where $30,000 gates not long ago were frequent, current shows are doing less than $1,000. . . . Glen Cliffe Bainum, Northwestern's band director, again will have charge of the 200 musicians who will entertain between halves of the All-Star football game at Soldiers' field, Aug. 30.

Jim Bottomley's old No. 3 is worn by the St. Louis Browns' batboy. . . . Johnny Drake, former Purdue player who now belongs to the Cleveland Rams, is a special policeman at the San Francisco Fair. . . . Oliver Hahnenstein, Northwestern's brilliant left half back, got his greatest thrill in his first year of intercollegiate football when he quick kicked seventy-five yards against Notre Dame. . . . Ohio State awarded 144 athletic letters last year. . . . Football led with 31 and baseball was next with 19. . . . Ralph Graham, Bo McMillin's right hand man at Indiana, is vacationing in California. . . . Fifteen of the 45 players who will report to Coach Curly Lambeau for the Green Bay Packers' first workout Aug. 5 played full back in college. . . . Big league pinch hitters say they operate under a terrific handicap in night games. . . . They come out of a dark dugout into the brilliance of the field and usually find themselves easy prey for opposing pitchers.

Pet Peeve.

Gentlemen who allow me to go through a revolving door ahead of them so they can coast through on my energy. —Steve's Girl Friend.

* *

Signs of the Times.

A second hand baby carriage stands in the window of a Beloit, Wis., tavern bearing this sign: "For Sale Cheap. Quitting Business."
—Marge Blaisdell.

* *

Thoughts of a Commuter.

La Salle street station, that grim stone plot
That sees so much of the human lot;
The sorrow of parting, the meeting of joy,
The trysting place of girl and boy.
Daily as I enter its close embrace,
I slyly look at each passing face
And wonder—if each his story would tell—
Would it be heaven, earth, or hell?
—Jerry.

* *

Crowding the Hero Bench.

When my friend said that whenever she was in the dumps she got herself a new hat I didn't say, "I wondered where you got them."
—Miss Nomer.

* *

He Knows His Directions, Anyhow.

I guess my brother is too dumb to be a success. Last week he got a job as a waiter and when a patron asked him where the menu was he answered, "Down the aile, first door to the left." —Eddie Drake.

* *

Holes In One.

Barry O'Keefe, Maywood Country club, 4th hole, 215 yards.
Harry Follett, Bartlett Hills Golf course, 4th hole, 170 yards.
Arthur Hallin, Techny Fields Golf course, 4th hole, 195 yards.
C. D. Roth, Illinois Country club, 5th hole, 165 yards.
Charles Nustra, Sportsman Golf course, 16th hole, 140 yards.
Mart Knanishu, Saukie Golf course, Rock Island, 3d hole, 131 yards.
A. R. Floreen, Midlothian Country club, 8th hole, 211 yards.

Locusts.

From the silence of their tombs emerging
In their shrouds of gray they come,
And into the trees ascending,
There they greet the summer sun.

Discarded now the ugly grave-cloth,
Free from bondage of the night,
With gauzy wings and shining vestments,
Theirs the ecstacy of flight.

Now, in songs of jubilation,
Shrill they sing from wooded dell,
Bid me join in celebration,
Fill my heart with song as well.

Then mem'ry, stern taskmaster, chiding,
Chokes my song ere it is born
With recollections, still abiding,
Of summer forests sear and brown.
—Flossie of Flossmoor.

* *

Bottoms Up!

I disagree with Chicagoans who are rejoicing over the later closing hours for taverns. It always has been my opinion that if you aren't lit up like a new tavern by 10 o'clock, you don't go at it in the right spirit.
—Joe Shook of Spring Valley.

* *

The Wake Depends Upon Its Friends

* *

Sudden Thoughts.

I nominate Lon Warneke as Cublick Enemy No. 1.—Pop the Druggist.

Street car ads reveal the interesting information that 60 per cent of the women were born blonde. That may be so, but that 40 per cent group certainly gets around.—Ala Porte.

Shirkers yearn to grab what workers earn.—Ed Hoepe.

* *

Thinkogram.

Why worry about the future,
The present is all thou hast,
The future soon will be present
And the present soon will be past.
—Ader from Decatur.

* *

Who's Next?

Joe Louis in his short career has defeated Teuton Max Schmeling, Two Ton Tony Galento, and Tootin' Max Baer. —Alvin Hamburg.

* *

Sudden Thoughts.

"Television soon will replace the movies"—news item. Shucks, where are we going to get our silverware and dishes?—Maurice Lazare.

Most of us are wondering why the Cubs aren't up there within chinning distance of the Reds. Do you suppose that Andy Lotshaw's favorite emulsion has been made available to the other seven teams in the National league?—C. W. B.

Kissing when you're not in the mood is like scratching yourself when you don't itch.—Betty Barbara.

Ten Years Ago Today—Ted Lyons pitched the White Sox to their second straight victory over the league leading Athletics, 9 to 3. . . . The Cubs won, but so did the Pirates, and the north siders remained two points out of first place. . . . Rogers Hornsby of the Cubs was leading the National hitters with an average of .365.

PIRATES KNOCK CUBS INTO SIXTH; DIZ'S FIRST LOSS

Bartell's 21st Error Is Quite an Item.

BY EDWARD BURNS.
[Chicago Tribune Press Service.]

Pittsburgh, Pa., July 6.—The proud but highly inadequate Cubs plopped into sixth place today when they took another tanning from the Pirates, this time by a score of 7 to 2. Moreover, Dizzy Dean was charged with his first loss of the year and his second in his Cub career, though the Pirates made only one earned run off him.

Dean, who usually takes failures in his support in good grace, at least until he gets into the bathhouse to loosen up his tonsils, obviously was upset in the third inning when Dick Bartell committed his twenty-first error of the year on an apparently easy double play ball which should have ended the inning with the Cubs in possession of a 2 to 0 edge.

It's Bartell's 21st Error.

It is not the purpose of this annotator to set down a harangue on Bartell's most recent failure. If he is worth more than Bill Jurges and $24,000 of Mr. Wrigley's money per annum, who are we, who do not pay to get into ball parks, to criticize. If Mr. W. can take it, though, he should tip off some of his pitchers to the trick.

Another reason we do not propose to mention Bartell's twenty-first error is because Dean wasn't such a ball of fire, anyhow. The error let in only one run and two more scored thereafter. In three and one-third innings Diz gave up eight hits, including a double and a triple by Elbie Fletcher [whom the Cubs could have bought to fill their first base deficiency].

Cubs Miss Chance to Tie.

The score was 3 to 2 until after two were out in the Pirates' eighth inning. Then the Pittsburghers fell on Larry French. They made four runs on three successive singles, a triple by Fern Bell and an error by Carl Reynolds.

During the time the score was 3 to 2, the Cubs had two major opportunities to tie. They had the tying run on third with one out in each instance, though in the first case, French hadn't got settled on the base before Stan Hack was thrown out at second for the second time in the game on unhappy base running. The other instance was in the eighth when Bill Herman tripled with one out, but couldn't get home.

The Cubs were in third place last Sunday night, came here in fourth place, reeled into fifth here yesterday and then plopped to sixth by a percentage point today. They are immune from further changes of habitat downward for the time being. They have won 37 and lost 36 while the

[Continued on page 23, column 2]

Even Diz Fails

CHICAGO.	AB	R	H	RBI	P	A	E
Hack, 3b	4	0	2	2	0	1	0
Herman, 2b	3	0	1	0	1	3	0
Galan, lf	4	0	0	0	3	0	0
Hartnett, c	4	0	1	0	3	0	0
Gleeson, rf	3	0	0	0	2	0	0
Reynolds, cf	4	0	2	0	3	0	1
G. Russell, 1b	4	1	1	0	11	0	0
Bartell, ss	3	1	0	0	1	2	1
J. Dean, p	0	0	0	0	0	1	0
French, p	1	0	0	0	0	1	0
	*31	2	7	2	24	8	2

PITTSBURGH.	AB	R	H	RBI	P	A	E
L. Waner, cf	2	1	1	0	1	0	0
Bell, cf	2	1	1	2	3	0	0
Vaughan, ss	5	1	1	0	6	2	0
Rizzo, lf	4	1	1	1	2	0	0
Klein, rf	3	0	1	1	2	2	0
Fletcher, 1b	4	0	2	1	5	2	0
Handley, 3b	4	0	1	0	0	2	1
Young, 2b	4	1	2	0	5	2	0
Mueller, c	4	1	1	0	3	0	0
Klinger, p	4	1	2	1	0	1	0
	36	7	13	6	27	11	1

*Leiber batted for French in ninth.

Chicago ....002 000 000—2
Pittsburgh ....003 000 04*—7

Two base hit—Fletcher. Three base hits—Fletcher, Herman, Bell. Sacrifices—Dean, Klein. Double play—Young to Fletcher. Left on bases—Chicago, 7; Pittsburgh, 7. Bases on balls—Klinger, 4; French, 1. Struck out—French, 1; Klinger, 2. Hits—Dean, 8 in 3 1/3 innings; French, 5 in 4 2/3. Losing pitcher—Dean. Umpires—Barr, Moran, and Stewart. Time—1:54. Attendance—6,357.

Baserunner Knott Comes to Grief at Plate

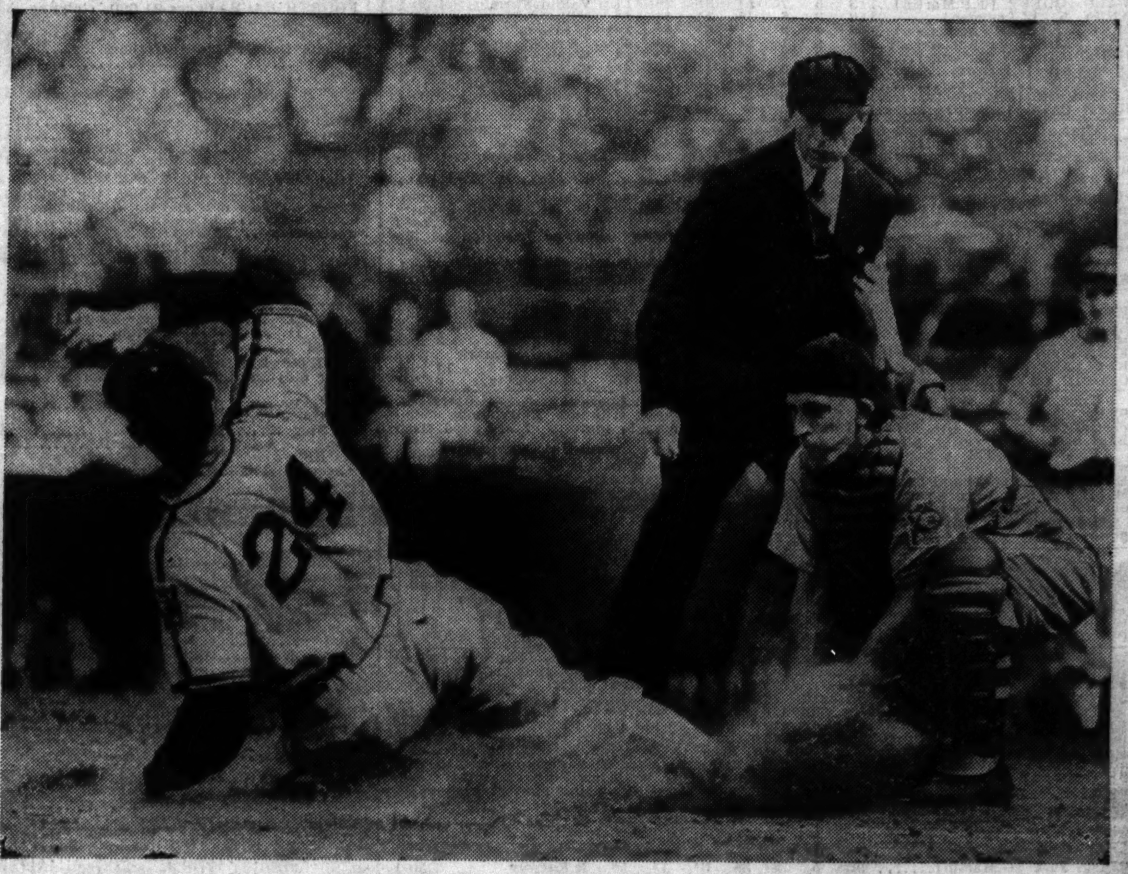

Jack Knott did some hitting and base running in addition to pitching the Sox to a five hit 8 to 1 victory over the Indians yesterday. In the three run third Ollie Bejma doubled and this is what happened when Knott tried to score from first. The catcher is Frankie Pytlak and Umpire Rue is preparing to call the sliding Knott out.
[TRIBUNE Photo.]

100 Yard Swim Entries Open for Boys, Girls

BY WILFRID SMITH.
[ENTRY BLANK ON PAGE 23.]

Entries are now being accepted for the tenth annual Chicagoland 100 yard free style swimming championships sponsored by The Chicago Tribune Charities, Inc. All boys and girls who are amateur swimmers have until July 17 to enter this annual competition.

The preliminaries will be held in four sections on July 22 and 23. Those winning qualifying races will compete in the finals which will be at Navy pier on Sunday, July 30.

There is no entry fee. Swimmers 16 years of age and over must register with the Central association of the A. A. U. on the day they compete in the preliminaries, but the registration fee will be paid for them. All that is necessary is to file your entry on the blank which is printed in these columns. Team entries may be made by the coach or instructor as long as the home address of each swimmer, his age, and classification are given.

Entrants to Get Cards.

Each swimmer will receive a postcard giving instructions on time to report and his racing number.

The four preliminary meets and their locations and dates follow:

July 22—Cermak pool, 7600 Ogden avenue, Lyons, Ill.
July 22—Sherman park pool, 52d street and Racine avenue.
July 23—Whealan pool, Milwaukee and Devon avenues.
July 23—California park pool, 3901 North California avenue.

There will be five age divisions for boys and five girls. Each contestant who swims 100 yards will be given a souvenir button. Each winner of a preliminary race will receive a badge, and all qualifiers for the finals July 30 will be awarded gold qualifying medals. The list of age divisions, ten races in all, follow:

Class A, 11 and 12 years of age.
Class B, 13 and 14 years of age.
Class C, 15 and 16 years of age.
Class D, 17 and 18 years of age.
Class E, 19 years of age and over.

Approximately 120 boys and girls will win gold qualifying medals and be placed in the championships races at Navy pier.

List of Title Prizes.

The list of prizes for the championships is the same as that for all the meets since the inception of the swimming races in 1930. Each Chicagoland champion, five boys and five girls, will be awarded a gold medal. All runners-up will receive silver medals and those finishing third in each race will be given bronze medals. There will be two team trophies, one for the boys' team scoring the most points and the other for the winning girls' team.

Major Leagues

AMERICAN LEAGUE.

	W.	L.	Pct.		W.	L.	Pct.
New York	53	17	.757	Cleveland	36	33	.522
Boston	38	25	.603	Wash'ton	29	45	.392
Detroit	38	32	.543	Phila'phia	27	43	.386
CHICAGO	37	32	.536	St. Louis	19	50	.275

YESTERDAY'S RESULTS.
Chicago .... 8; Cleveland 1
Detroit .... 9; St. Louis 5
Philadelphia ...... 9; Washington 3
New York-Boston not scheduled.

GAMES TODAY.
Cleveland at Chicago. Boston at New York.
Detroit at St. Louis. Wash.-Phil. not sch'ld.

NATIONAL LEAGUE.

	W.	L.	Pct.		W.	L.	Pct.
Cincinnati	43	25	.632	Pittsburgh	33	32	.508
New York	38	31	.551	CHICAGO	37	36	.507
Brooklyn	33	31	.516	Boston	30	36	.455
St. Louis	35	33	.515	Phila'phia	19	44	.302

YESTERDAY'S RESULTS.
Pittsburgh .... 7; Chicago 2
Cincinnati .... 7; St. Louis 4
Only games scheduled.

GAMES TODAY.
Chicago at Pittsburgh. New Y'k at Brooklyn.
Phila. at Boston. St. L.-Cin. not sch'ld.

HITCHCOCK JR. FATHER OF TWINS; THEY'RE BOYS

New York, July 6.—[Special.]—Tommy Hitchcock Jr., America's top ranking polo player, today was the father of twin sons, born to Mrs. Hitchcock at Woman's hospital. The twins weighed 7 pounds 10 ounces, and 7 pounds 8 ounces.

This brings the total of children for the junior Hitchcocks to four—evenly divided among the sexes. There are two girls, Margaret, 6, and Louise, 8. Mrs. Hitchcock, a member of the Mellon family in Pittsburgh, and the polo star were married in December, 1928. They live at Sands Point.

29,105 Watch Reds Defeat Cardinals, 7-4

Cincinnati, O., July 6.—(AP)—Paul Derringer won his eleventh game of the season tonight as the Cincinnati Reds took a free hitting contest from the St. Louis Cardinals, 7 to 4. Ernie Lombardi and Johnny Mize hit homers before 29,105 fans, the largest night crowd and the second largest attendance here this season.

The Cards got fourteen hits, seven for extra bases, but Big Paul forced them to leave ten stranded on base.

Asserting that Manager Bill McKechnie of the Reds included Ival Goodman in the lineup submitted to Umpire Magerkurth, Manager Ray Blades of the Cards announced in the fifth, when the Reds were leading, 5 to 2, that the game was being played under protest. Goodman, still recuperating from being hit by a thrown ball yesterday, was replaced by Bongiovanni in right field.

Curt Davis, who had won three games from the Reds this year, held them hitless for three innings. In the next two innings he was routed and was followed by Shoun, Warneke, and Bowman, none of whom made much impression.

ST. LOUIS.	Ab	R	H	P	A
Brown, ss	5	1	4	1	6
T. Moore, cf	5	0	1	3	0
Sl'ght'r, rf	5	0	0	2	0
Mize, 1b	5	2	4	11	0
Medwick, lf	5	0	2	1	0
S. M'rtin, 2b	4	0	0	3	2
Owen, c	4	0	0	2	0
G't'r'ge, 3b	4	1	2	1	2
C. Davis, p	2	0	0	0	0
Shoun, p	0	0	0	0	0
*King	1	0	1	0	0
Warneke, p	0	0	0	0	1
Bowman, p	0	0	0	0	0
	†41	4	14	24	11

CINCINNATI.	Ab	R	H	P	A
Werber, 3b	4	1	1	0	1
Frey, 2b	2	1	0	1	3
B'g'v'ni, rf	4	0	0	3	0
McC'k, 1b	4	1	1	9	1
Lomb'rdi, c	4	1	2	6	0
Craft, cf	4	0	2	4	0
Hafey, lf	3	1	0	2	0
Myers, ss	4	2	2	2	6
D'rring'r, p	3	0	1	0	0
	32	7	9	27	11

*King batted for Shoun in sixth. †Padgett batted for Warneke in eighth.

St. Louis ....101 001 100—4
Cincinnati ....000 232 00*—7

Errors—Gutteridge, Myers, Werber. Runs batted in—Brown, Mize [2], Medwick, Werber, Lombardi [3], Derringer [2]. Two base hits—Brown, Gutteridge [2], Medwick, Werber, Myers. Three base hit—Mize. Home runs—Mize, Lombardi. Stolen bases—Craft, Hafey. Sacrifice—Derringer. Double plays—Brown to Mize; Frey to Myers to McCormick. Left on bases—St. Louis, 10; Cincinnati, 5. Bases on balls—C. Davis, 1; Warneke, 1. Struck out—Davis, 1; Bowman, 1; Derringer, 4. Hits—C. Davis, 6 in 4 2-3 innings; Shoun, none in 1-3; Warneke, 2 in 2; Bowman, 1 in 1. Hit by pitcher—C. Davis [Frey]. Losing pitcher—C. Davis. Umpires—Magerkurth, Sears, and Ballanfant. Time—1:54. Attendance—29,105.

RODAK BEATEN BY CASTILLOUS IN TEN ROUNDS

TORONTO, Ont., July 6.—(AP)—Dave Castillous of Montreal, Canadian featherweight champion, won a 10 round decision over Leo Rodak of Chicago tonight. Castillous, who weighed 129¼ to Rodak's 130½, piled up a lead on points in the early rounds by poking his left into Rodak's face repeatedly. It wasn't until the final rounds that Rodak started to carry the fight.

KNOTT DIRECTS WAY TO FIFTH VICTORY IN ROW

Gain Revenge on Old Pal, Johnny Allen.

BY IRVING VAUGHAN.

The White Sox yesterday gave fitting attention to Johnny Allen, the bad boy who recently aroused their wrath by planting a beanball on the skull of Gerald Walker. They gave him such a rollicking jousting that he was summarily dismissed in the second inning and by so doing not only satisfied a grudge but also extended their winning streak to five. Due to their reprisals against the tempestuous Allen the Sox flattened the Indians, 8 to 1, thereby acquiring clear title to fourth place.

The Indians, who on Wednesday scraped out two dinky hits off Edgar [Lefty] Smith, were almost as feeble against the right handing of Jack Knott. The Texas giant, despite the heat and the physical energy expended by his three experiences as a base runner, slowed them down with five singles, two of which came in the fifth for their escape from a shutout. Knott now is the possessor of three victories in which he has allowed only ten safeties.

Five Hits Off Allen.

Allen had such an unpleasant time that five hits were charged against him despite his brief workout. Three came after a pass before anybody was retired in the second inning, the third of these hits being a bunt which he did not choose to handle. He was promptly dismissed and went so willingly that he aroused suspicions that he was eager to go. The Sox got two runs from Allen's mess, three more off a Joe Dobson in the third, and more later while Bill Zuber and Paul Sullivan were trying to pitch.

Walker, who had sworn vengeance for the way in which his skull was plunked the afternoon of May 28 in Cleveland, had only one chance against Allen and popped out on the first pitch. But the ex-Tiger refused to have his day spoiled by disappointment over the early demise of his No. 1 enemy. Gerald subsequently hit a triple, a wallop which aided in the three run third, and in the seventh blasted his season's ninth homer into the left field seats.

Allen Hauled Out.

After a shaky opening inning Allen began the lamented second with a pass to Appling. McNair singled to right and on Campbell's fumble of the hit, Appling strolled to third. Naturally enough the temperamental Allen didn't think much of the error. Allen's mental attitude didn't improve when Tresh singled to center, Appling scoring. Knott pushed a bunt to Allen's left, and by this time he was ready to defy anybody to make him move a muscle. He watched the ball roll past him for a hit, filling the bases. The next thing Allen saw was wig-wagging from his manager to get out of there. He did. Dobson cleaned up the inning after McNair had scored on an infield out.

The three run business in the third also started with a pass, Radcliff being the recipient. Walker blasted a triple to the right center field corner, Radcliff scoring. Webb's relay of the throw-in was wild, so Walker picked himself up quickly after reaching third and crossed the plate. Appling walked and McNair grounded into a double play, but there was more to come. Tresh walked, Knott singled, and Bejma doubled for the third run. This completed Dobson's stay.

Indians Finally Score.

Chapman singled off Knott with two out in the first inning, but the Indians had a long wait before their next hit turned up. It was pro-

[Continued on page 23, column 7]

In Stride

CLEVELAND.	AB	R	H	RBI	P	A	E
Pytlak, c	4	0	0	0	5	0	0
Heath, lf	4	0	1	0	1	0	0
Chapman, cf	4	0	1	0	0	1	0
Trosky, 1b	4	0	0	0	5	1	0
Campbell, rf	4	1	1	0	0	1	1
Keltner, 3b	3	0	1	0	2	0	0
Grimes, 2b	3	0	0	0	7	3	0
Webb, ss	3	0	1	1	4	5	1
Allen, p	0	0	0	0	0	0	0
Dobson, p	1	0	0	0	0	0	0
Zuber, p	1	0	0	0	0	2	0
Sullivan, p	0	0	0	0	0	0	0
	*32	1	5	1	24	13	2

CHICAGO.	AB	R	H	RBI	P	A	E
Bejma, 2b	5	0	2	2	3	4	0
Kuhel, 1b	3	0	0	0	9	0	0
Kreevich, cf	4	0	2	1	1	0	0
Radcliff, rf	3	1	0	0	1	0	0
Walker, rf	4	2	2	2	5	0	0
Appling, ss	1	2	0	0	4	2	0
McNair, 3b	4	1	2	0	1	3	0
Tresh, c	2	1	2	2	3	0	0
Knott, p	4	1	2	0	0	1	0
	30	8	12	7	27	10	0

*Weatherly batted for Zuber in eighth.

Cleveland ....000 010 000—1
Chicago ....023 001 20*—8

Two base hit—Bejma. Three base hit—Walker. Home run—Walker. Double plays—Webb to Grimes to Trosky, Webb to Trosky, Zuber to Grimes to Trosky, Grimes to Webb to Trosky. Left on bases—Cleveland, 4; Chicago, 7. Struck out—Knott, 2; Zuber, 4. Bases on balls—Allen, 1; Dobson 3; Zuber, 4; Sullivan, 1. Hits—Allen, 5 in 1 inning [none out in second]; Dobson, 3 in 2 1/3; Zuber, 4 in 4; Sullivan, none in 1. Losing pitcher—Allen. Time—2:10. Umpires—Rue, Basil, and Geisel. Attendance—2,000.

THE PEN IS MIGHTIER THAN THE WORD!

All the talk in congress won't get you into Soldiers' Field for the All-Star game between the College All-Americans and New York Giants on Aug. 30. But a check, a brief note, and a postage stamp will put you right down in front.

Mail your order today! Checks or money orders should be made payable to Chicago Tribune Charities, Inc., and applications addressed to All-Star Game Ticket Manager, Tribune Tower. Prices: ~~$4.40~~, $3.30, $2.20 and $1.10

POTRANCO PUTS ON FAST FINISH IN ARLINGTON DASH

Wears Down 2 Leaders; Darby Dallas 2d.

BY HOWARD BARRY.

The Lexbrook stable's Potranco, which had been disqualified after winning his last start at Lincoln Fields, ran right back to his best form to beat a field of five other fairly good 2 year olds in a five and a half furlong sprint yesterday at Arlington Park. After Mrs. Roy Carruthers' Shakertown and Joseph E. Widener's Acquin had set the pace for the first three furlongs Jockey Mike Caffarella brought Potranco around on the outside, drove him into the lead at the head of the stretch, and kept him running the rest of the way home. It was the fourth race on the program.

Potranco Pays $7.60.

Meanwhile the hard working Darby Dallas, which has been campaigning with little letup since the March Tropical Park meeting, came up to take second place a length and a half behind the winner and six lengths ahead of the weary Shakertown.

Acquin, which had raced well during the Keeneland meeting, showed that he needed sharpening up before being ready for a winning effort. It was his first start since April 20. He displayed good early speed, but weakened badly in the stretch and finished fourth.

The crowd had a hard time making up its mind about how to bet this race, Shakertown being the favorite at a little less than 2 to 1, Potranco being second choice at nearly 3 to 1, and Acquin third at about 3½ to 1.

Four Divide Record Double.

Four 'teen aged youths from Miami, Fla., who had pooled 50 cents each to make up the $2 purchasing price, held the second ticket on Wednesday's $3,835.20 daily double, highest in America this year. Mutuels Director Mort Shaw reported that the four lads took the payoff in cash and then cut up the money four ways at a hot dog stand in the main ring. The other ticket was held by William O. Hicks, trainer of Hard Loser, which won the first half of the big double.

John Hay Whitney, member of the Jockey club and the New York state racing commission, visited Arlington Park yesterday. He is on his way to California. The eastern sportsman will confer with Maj. L. A. Beard regarding the plan to ship his Heather Broom to Arlington for the Classic stakes on July 22.

Sees Good Juvenile Races.

Maj. L. A. Beard, Arlington's director of racing, predicted yesterday that the remaining races for 2 year olds at the north side course will produce the best juvenile racing in many years. The juvenile crop has been slow in developing because of a coughing epidemic but most of them are back in training and will be ready for the Hyde Park stakes Saturday and the Arlington Lassie and Arlington Futurity later in the meeting.

BLAINE RIDEOUT WINS MILE RACE IN REDS' PARK

Cincinnati, O., July 6.—(AP)—Blaine Rideout of Texas staved off a last lap rush by Glenn Cunningham tonight to win the mile run of the annual Cincinnati A. A. U. track meet, a preliminary to the night baseball game between the Cincinnati Reds and the St. Louis Cardinals. The time was 4:15.3. Wayne Rideout, twin brother of the national mile champion, was third. Cunningham trailed for three laps, then moved up to second place.

Sarazen Wins on Partner's Shot in Pro-Amateur Golf

Port Washington, N. Y., July 6.—(AP)—Competing in the first annual all-star pro amateur tournament at the Sands Point club, James Baldwin, amateur from the Piping Rock club, shot a double eagle on the fourteenth hole that enabled him and his partner, Gene Sarazen, Connecticut pro, to win top honors, worth about $500 to Gene and glory to Baldwin. Gene holed a 3 on the seventeenth and Baldwin registered a birdie on the last green to give the side a 62, nine strokes under par.

High School Net Champion Wins After Close Battle

Haverford, Pa., July 6.—(AP)—Jack Kramer, defending champion, was pushed to the utmost today before leading the way into the semi-finals of the national interscholastic tennis tournament. Kramer, representing Montebello, Cal., High school, eliminated Richard J. Bender of Elizabeth, N. J., 6-4, 6-8, 6-3. Earl Bartlett of New Orleans, La., defeated Paul Wilson of Ventura, Cal., 6-2, 6-1. Ted Olewine of Santa Monica, Cal., and Billy McGehee of Scarborough, N. Y., were the others to reach the round of four.

Grand Circuit

AT GOSHEN, N. Y.

3 YEAR OLD PACE, 2 IN 3, VALUE $3,175.

Duke of York, ch. c., by Abbedale [Short]	1	1
Brookdale, b. c. [Myott]	3	2
...or Rankin, br. c. [Carlock]	2	5
... Money, b. c. [Maher]	5	3

Times, 2:09, 2:08. Congressional, Blackstone and Doctor Baker started.

2:16 PACE, 2 IN 3, PURSE $1,000.

Queen's Mac, ch. c., by Mc I Win [C. Dill]	1	1
Kernel Brewer, b. h. [Craig]	2	2
Prosperpine, br. m. [Vineyard]	5	3
Hector Volo, b. g. [Hunter]	3	5

Times, 2:08¾, 2:04½. Laughing Waters, Guy Volo, Walter Ra, and Appollo started.

2:12 TROT, 2 IN 3, PURSE $1,200.

Protectorate, br. h., by Protector [Parshall]	4	1	1
Ridgewood, b. g. [Cobb]	1	5	5
Balkan Hanover, br. h. [Lacey and Maher]	2	2	2
Prohibitor, b. c. [Pownall]	3	4	3

Times, 2:07¼, 2:06½, 2:08¼. Hollyrood, Audrey II., Afton, Ima Hanover, and Playful started.

OPEN CLASS TROT, TWO HEATS, PURSE $600.

Bostonian, ch. c., by Mr. McElwyn [V. Fleming]	1	1
More Expense, br. g. [Douglass]	3	2
Stonebridge Transit, br. h. [Erskine]	2	4
Shemal, b. f. [Pownall]	5	3

Times, 2:11¼, 2:06¼. Denny started.

SMILIN' JACK—ON THE TRAIL OF THE LONESOME PINE

ARLINGTON PARK CHART

[Copyright: 1939: By the Cecelia company.]

SUFFOLK DOWNS ENTRIES.

ARLINGTON PARK ODDS & JOCKEYS

SEVENTH RACE—... over, claiming, 7 furlongs:

Vassar	1	108	C.Kurtzinger	8-1
Little Tramp	6	116	No boy	4-1
Blazearound	3	95	G. Martin	10-1
All Lady	4	105	I. Hanford	10-1
Star Bud	5	111	No boy	5-2
Arcadian	7	116	W. Yarberry	5-2
Briery	2	100	E. Elam	5-2

EIGHTH RACE—Three year olds, claiming, 1⅛ miles:

Miss Baker	1	102	No boy	3-1
Kissem	3	112	No boy	8-1
Sherry B.	4	99	No boy	10-1
Polly Feu	5	99	G. Wallace	20-1
Sally T.	6	105	P. Ryan	5-2
Emporium	7	112	N. Pariso	4-1
My Crest	2	109	C.Kurtzinger	3-1

TODAY'S SELECTIONS

ARLINGTON PARK, ILL. [Fast.]

1—Buddie Treacy, Ladfield, Paulson.
2—King Black, Barograph, Band O'Silver.
3—Lambeth, Duckstan, Jack Alex.
4—Night Bandit, Inviting, Nim.
5—BUCKING, Cross Keys, Smart Trick.
6—Giles County, Tin Devil, Spin On.
7—Briery, Star Bud, Little Tramp.
8—Emporium, My Crest, Kissem.

LATONIA, COVINGTON, KY. [Fast.]

1—NOGALO, Merry Pete, Ada W.
2—Gai Jest, Miss Nadi, Ridiculous.
3—Miss Wise, Felawake, Determined.
4—Ouachita, Dies of March, Sadagal.
5—Decatur, Hello Cap, Frank's Boy.
6—Moonbow Miss, Helen Mac, Snug.
7—Lady Federal, Buzzinaround, Lowry.
8—Overplay, Tuccia, Fore.

DETROIT, MICH. [Fast.]

1—Game, Maebob, Lilting.
2—Just Imperial, Fez, Litigation.
3—Deri, Wise Attorney, Susan W.
4—Little Davey, Sudie Greenock, My Corinne.
5—WISE GREENOCK, Speedy Squaw, Pari Ernest.
6—Glenn Kenny, Melody Tone, Time Please.
7—Alghero, Lirma, Mr. Smith.
8—Cablegram, Why Tarry, Virbet.

EMPIRE CITY, N. Y. [Fast.]

1—Baggrave, Berserk, Happy Haunt.
2—Don Pecos, Sun Breeze, Time Passes.
3—Postage Due, No Ending, Bill D.
4—Advancer, Old Refrain, Flying Lancer.
5—MEMORY BOOK, Fair Stein, Rex Flag.
6—Sandy Bill, Endymoin, White Ginger.
7—Old Story, Even Up, Mantagna.

SUFFOLK DOWNS, BOSTON, MASS. [Fast.]

1—Bird Haven, Blenethel, Phoebeanna.
2—Atatime, Hazel F., Modern Youth.
3—Blobvolt, Reynolds Entry, Honey Boy.
4—Driftalong, Proph, Uneasy.
5—Swahili, Teddy Patic, Lakeview.
6—Ariel Toy, Stage Beauty, U-Boat.
7—REMINDING, Celestino, Skipped.
8—Esprint, Miss Hollywood, Harry's Dream.

DETROIT ENTRIES.

Daily Doubles

ARLINGTON.
Lifelike and Valdina Quest....$34.60
SUFFOLK.
Horsepower and Smart Bet....$68.60
DETROIT.
Strolling Home and Grand Jester....$151.20

EMPIRE RESULTS.

FIRST RACE—Purse $1,000, claiming, 2 year olds, 5½ furlongs:

Pimlico Queen, 108 [Meade]	6-5	2-5	1-5
Southern Gal, 103 [Nash]		5-2	6-5
Baby Booties, 111 [Wagner]			5-2

Time, 1:06 1-5. Dark Rapture, Whoosh, Updo, Simkoe, and Close To ran.

SECOND RACE—Purse $1,000, claiming, 4 year olds and up, about 6 furlongs:

Bellringer, 118 [Workman]	10-1	4-1	2-1
May R., 108 [Wagner]		3-5	1-4
Jadaan, 118 [Dabson]			5-2

Time, 1:09 3-5. Soigne, Repercussion, Esco High, Polyata, Woodsia, Perfect Peace ran.

THIRD RACE—Purse $1,000, maiden fillies 2 year olds, 5 furlongs:

Ensigns Up, 116 [Meade]	6-5	2-5	1-4
Ouch, 116 [Wagner]		2-1	1-1
Anne Odette, 116 [Richards]			4-5

Time, 1:00 3-5. The Knife, †Grand Gala, Fiery Miss, La Sombra, †Waves, Rose Ouzel, and Trapeze Artist ran. †Wheatley stable-Belair stud entry.

FOURTH RACE—The Fort Lee class D handicap, purse $1,000 added, 3 year olds and up, about 6 furlongs:

Bold Turk, 115 [Stout]	4-1	8-5	7-10
Spillway, 112 [Haas]		2-1	1-1
Watch Over, 110 [Meade]			2-5

Time, 1:09. Strut, Bonnie Dorothy, James N., and Roy T. ran.

FIFTH RACE—Purse $1,000, claiming, 3 year olds and up, 1 1-16 miles:

Invermark, 117 [Dabson]	6-1	2-1	1-1
Unfailing, 113 [Meade]		4-5	2-5
White Hot, 118 [L.Haas]			2-1

Time, 1:44 3-5. Bright News, Silent Jim, Weary Flower, Clap In, and Mintson ran.

SIXTH RACE—Purse $1,000, claiming, 4 year olds and up, 1⅛ miles:

Countess Lena, 115 [Calvert]	6-1	2-1	1-1
Bright Chance, 108 [Farrell]		3-5	1-2
Wiboe, 108 [B.Smith]			5-1

Time, 1:54 4-5. Virginia Boy, Gay Troubadour, Flag Unfurled, and Good Visibility ran.

FIFTH RACE—Purse $600, claiming, 4 year olds and up, 1⅛ miles:

Sam Alexander, 112 [South]	3.80	3.00	2.20
Hiddenite, 110 [Hanauer]		6.80	2.60
Boy Valet, 105 [Hanke]			2.60

Time, 1:52 2-5. Gay Water, Seven Star, and Albert Beck ran.

SIXTH RACE—Purse $700, handicap, 3 year olds and up, 1 mile and 70 yards:

Marfeu, 104 [South]	10.60	4.20	4.40
F'ever Prince, 109 [Swain]		4.40	3.60
Miss Bonnie, 103 [M'g'ery]			7.20

Time, 1:42 4-5. Southland Beau, Wooden Indian, and Star Lina ran.

SEVENTH RACE—Purse $600, claiming, 3 year olds and up, 1 1-16 miles:

Sucre, 112 [West]	6.40	4.40	3.60
Misinformat'n, 107 [Thom's]		8.20	5.60
Swing Corners, 107 [Jones]			16.60

Time, 1:47 3-5. Bar Exam, Ring O' Love, Magic Moon, Easterner, Geologist, McNamara, Van Wind, Escomur, and Queenie Wing ran.

EIGHTH RACE—Purse $600, claiming, 3 year olds and up, 1 1-16 miles:

Erin Torch, 117 [Vedder]	3.80	3.00	2.80
Mt. Sard, 112 [Hanke]		3.20	3.00
Manor Dell, 105 [Jones]			6.00

Time, 1:47. Captain Jinks, Molida, Arnold's Actor, Brown Comet, Easter Blossom, Summit Hill, and Gold Reef ran.

ENJOY THESE GOLF THRILLS!
Shooting over 7 WATER HOLES along 5 DOG LEG fairways—18 ROLLING BENT GREENS correctly trapped—under and around over 4,000 SHADE TREES—perfect FAIRWAYS 13 YRS. OLD—all GRASS TEES.
Rates 50c to $1.25
YORK GOLF CLUB
Cermak (22nd St.) & York Road
Phone—Hinsdale 1600 for Free Time Reservations
15 Miles West of Michigan Blvd.

Tavern Pale
EASY TO CARRY
pick up 3
ATLANTIC BREWING CO. • CHICAGO

First All-Star Game Recalled by Ed Krause

[Continued from first sport page.]

game right into the Bears' territory], I believe we then and there convinced every one that the All-Stars were capable of holding their own against the pros.

Bronk "Stumbles" a Bit.

Although neither team scored in the first game there were plenty of exciting moments. The All-Stars lost a splendid scoring opportunity when Feathers fumbled on the 4 yard line.

One of the greatest thrills of the game for me was attempting to block Nagurski. Bronko was the line-backer for the Bears and my assignment on an off-tackle play was to block him. The first time I tried it I drove into him as hard as I could. Lo and behold! I bounced off as if I had hit a stone wall, and Bronko made the tackle.

The next time the play was called I asked Bill Smith to help me and I was sure we'd knock the Bronk down. But he brushed us aside and again made the tackle. We got Chuck Bernard, the center, to give us a hand the next time. Smith hit high, Bernard at the ankles, and I in the middle. Nagurski staggered and went down. He got up laughing and said, "I would have made the tackle if I hadn't tripped over my own feet."

The Anxiety Lingers.

Now another poll is under way to select the members of this year's All-Star squad. Who the fortunate players will be nobody knows. I shall never forget the moments of anxiety I experienced as I watched the trend of that first poll, wondering whether I would be fortunate enough to make the team.

The poll should serve as an incentive to the friends of all candidates to help place their favorites on the squad. It is one game which these young men will never forget. Whoever makes the squad I wish them all the luck in the world and I and many other All-Star alumni will be in the stands pulling for them.

(This is the first of a series of articles by outstanding players in previous Chicago All-Star football games.)

WACHMAN GAINS EASTERN COLLEGE NET SEMI-FINAL

Montclair, N. J., July 6.—(AP)—The University of California placed two men in the semi-final round of the eastern intercollegiate men's singles tennis tournament today, while Northwestern and Princeton each placed one. Robert Peacock, fifth seeded Californian, provided the surprise of the day when he beat Joseph Fishbach of St. John's [Brooklyn], the defending champion, 6-4, 6-2.

Another west coast player, Darrell Hudlow of Redlands, won the first set of his match, then bowed to Gerard Podesta of Princeton, last year's runnerup, 2-6, 6-2, 6-2. Marvin Wachman of Northwestern won his quarter-final match, 6-3, 6-3, at the expense of William V. Winslow, a Princetonian. Douglas Imhoff, California, scored the most one sided victory of the day when he defeated Carlton Rood of North Carolina, 6-0, 6-2.

Semi-final pairings will pit Peacock against Podesta and Imhoff against Wachman Saturday. Tomorrow will be devoted to the doubles semi-finals.

BURK SCORES 2D VICTORY IN ROYAL HENLEY REGATTA

HENLEY-ON-THAMES, England, July 6.—[Special.]—Another victory was recorded today by Joe Burk in defense of his diamond sculls championship. The Philadelphia star defeated L. D. Habbitts of the Barclay Bank Rowing club in the royal Henley regatta, his margin being five lengths. Burk defeated N. D. Moffatt of Toronto yesterday in the opening heat.

Harvard's varsity oarsmen reached the semi-finals today of the grand challenge cup by defeating the London Rowing club's A crew, last year's champion. Harvard's margin was two lengths. Its next opponent will be Jesus college of Cambridge.

Tabor academy of Marion, Mass., won its second consecutive victory in the Thomas challenge cup, its victim being Twickenham.

RIVALS PLAY BOOSTERS.

Catherine Fellmeth, Rival girls' pitcher, will seek her sixth straight softball victory tonight against the Whalen Boosters in the Austin Bears Athletic field.

80 PUTS LITTLE OUT OF BRITISH OPEN TOURNEY

[Chicago Tribune Press Service.]

ST. ANDREWS, Scotland, July 6.—Lawson Little required a large 80 in today's 18-hole second round of the British Open for a 36 hole total of 159 that eliminated him from tomorrow's final round of 36 holes. The failure of the former American and British amateur champion left Johnny Bulla of Chicago as the only United States representative. Bulla rallied today for a 71 that gave him a total of 148.

Dick Burton, Ryder Cup player from Cheshire, led the field with 142, adding a 72 to his first round of 70. Thirty-four players will compete for the title tomorrow. Burton had a one stroke lead on Martin Pose of Argentina, who had a one under par 72 today. Syd Easterbrook, veteran Englishman, matched Bulla's 71 for a 145 total.

Shows His Mettle.

The fourteenth hole, which has been the downfall of many contestants, showed Burton at his best. He hit two long wood shots, chipped out from a bunker and two-putted for his par 5. He is regarded as a strong contender for the title because of his ability to shoot accurately with his woods and irons in the strong wind.

Henry Cotton, his almost perfect performance disrupted by a 7 on the seventeenth, reported with a 72 and a 36 hole score of 146. Cotton, the favorite, shot the first sixteen holes in 61, having a 35 on the first nine and 26 on the seven holes of the second nine. Cotton had a good drive on the seventeenth, then his second shot bounced out on the road and over the heads of the spectators. He played another ball on the green in five and required two putts.

Whitcombe Makes Grade.

Among the 34 to qaulify for tomorrow's 36 holes was Reginald Whitcombe, the defending champion. He tacked on a 75 to his 71 of yesterday for 146 to tie Cotton. Jack Fallon, who had 71 yesterday, scored a 73 to take third place wtih 144.

Only a stroke behind Fallon were six more, including Bobby Locke, Alf Perry, Jim Busson, W. Shankland, David Rees and Syd Easterbrook. Jim Bruen, the young Irishman who is a gallery favorite, wound up with a total of 147.

BEVERLY GOLF TEAM LOSES, 23-4, TO MIDLOTHIAN

Teams in the south district golf league resumed their inter-club matches yesterday at Midlothian, the home team taking leadership by defeating Beverly 23 to 4. Calumet defeated Olympia Fields 17½ to 9½; Ravisloe won 19 to 8 over Flossmoor, while South Shore defeated Idlewild, 14 to 13. Eddie Murphy of Midlothian led in scoring with a par round of 35—36—71. The team standings:

Midlothian, 73; Calumet, 68½; Ravisloe, 65; Idlewild, 53; Flossmoor, 50; South Shore, 49; Beverly, 40½; Olympia Fields, 38½.

A large entry list is expected today for the one day handicap of the Chicago District Golf association at Oak Park Country club.

Friends Permitted to See Jack Dempsey

New York, July 6.—[Special.]—Jack Dempsey showed continued improvement today in Polyclinic hospital, where he underwent an emergency operation for appendicitis a week ago tonight. He will probably remain in the hospital for another two weeks, however, because of peritonitis. Mrs. Dempsey and a few close friends have been the only visitors allowed to see him.

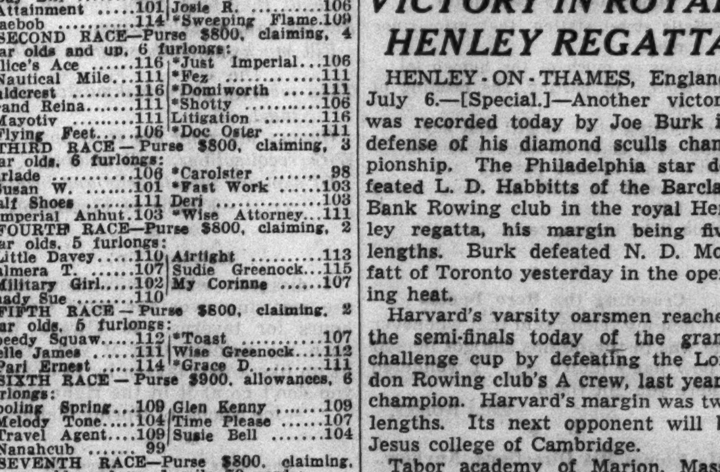

Open observation cars on the electrified OLYMPIAN to the Pacific Northwest
Add to your enjoyment by riding the luxurious, completely equipped, air conditioned OLYMPIAN. 656 smokeless, sootless electrified miles permit the use of special open observation cars through America's grandest mountain country. No extra fare.
See this great vacationland. Glorious Yellowstone with its geysers and wild life... mighty Grand Coulee Dam... the glaciers of Mt. Rainier and Mt. Baker. Steamer sailings from Seattle to Alaska.
Low Summer Fares include San Francisco
You see twice as much by going to Treasure Island via the Pacific Northwest—beautiful land of opportunity. Return over another scenic route. Rail fares are the same as if you went direct. For further information, reservations and tickets, call on
$90.00 AND UP Grand Circle Tour Includes Both World's Fairs A Real Bargain
TICKET AND INFORMATION BUREAUS
"100" W. Monroe Bldg., Phone Central 7600 — B. J. Schilling, General Agent
179 W. Jackson Blvd., Phone Central 7600 — C. L. Keith, City Ticket Agent
The MILWAUKEE ROAD

TOMORROW
$5,000 (EST. VALUE)
Hyde Park Stakes
ARLINGTON PARK
30 GOLDEN DAYS OF RACING

ADMISSION TO GRANDSTAND $1.00 PLUS TAX
RACE TRAINS leave North Western Station at frequent intervals from 12:45 p. m. to 1:25 p. m. (Chicago Time). Extra trains on Saturdays—First at 12:15 p. m.
AUTO—Any through street North to Dempster. West on Dempster to Northwest Highway to Arlington Park.
Round Trip 85c Direct to Track
Box seats on sale at Arlington Park Jockey Club: Phone Arlington Heights 681.
EVERY MONDAY – LADIES FREE ON PAYMENT OF TAX
8 RACES DAILY FIRST AT 2:15 P. M.

WOOLLEY, YALE POLO STAR, DIES AFTER ACCIDENT

Youth Fails to Regain Consciousness.

New York, July 6.—[Special.]—C. Mott Woolley, 22 year old captain and star of the Yale university polo team that won the intercollegiate championship last month, died today in Presbyterian hospital from head injuries suffered yesterday when he fell with his pony during a game of the Brook league tournament at Waterbury field in Westbury, N. Y. The young player, a four goal man, never regained consciousness. Woolley was the son of Clarence M. Woolley, retired business man of Greenwich, Conn.

Dragged by Pony.

The fall occurred in the Meadow Brook club cup tournament match between Broadhollow and East Williston. Woolley was playing No. 1 for Broadhollow and the other team was ahead, 2 to 1, midway in the third chukker, when Woolley's pony tripped over the hind legs of the mount of Winston Guest. Woolley's pony slid several yards along the turf in falling, dragging Woolley with him. Dr. Robert S. Millen, who was in the crowd, attended Woolley on the field and found that he had a concussion of the brain. The player was unconscious for forty minutes before an ambulance arrived and took him to the North Country Community hospital in Glen Cove, N. Y. The game was unfinished.

Played in Chicago.

Woolley was graduated in June from Yale university. Besides his father, who flew here from Santa Fe, N. M., after the accident, he is survived by his mother, both of Greenwich and Santa Fe; a sister, Mrs. Doriane McCullough of North Bennington, Vt., and a brother, Carrington Woolley. Funeral arrangements have not been completed.

Woolley had appeared twice with the Yale polo team in Chicago during the last two years. He competed against Harvard and 124th Field Artillery teams in games in the 124th Artillery armory.

Woolley's death is the second among prominent players on American polo fields in recent months. Capt. C. T. I. [Pat] Roark, former captain of Great Britain's international polo team, died at Pasadena, Cal., last Feb. 21 of head injuries received two days before.

Tigers Score 4 in 8th; Defeat Browns, 9 to 5

St. Louis, Mo., July 6.—(AP)—The Detroit Tigers and St. Louis Browns battled 2½ hours in sweltering temperatures today before the Tigers won, 9 to 5. Detroit's winning 4 run cluster came in the eighth to break a 5 to 5 tie.

DETROIT.	Ab	R	H	P	A
M'Csky.cf	2	1	0	2	0
*Bell	0	0	0	0	0
Coffman.p	0	0	0	0	0
Giebell.p	2	0	0	0	0
C'bine.rf-cf	4	2	3	0	0
Averill.lf	6	0	2	1	0
Higgins.3b	6	1	1	2	3
York.c	4	2	3	1	1
Tebbetts.c	0	0	0	2	0
Gr'berg.1b	4	2	3	13	0
Kress.2b	5	1	1	5	7
Cr'cher.ss	5	0	2	0	5
Benton.p	1	0	0	0	1
Fox.rf	3	0	0	1	0
	42	9	15	27	17

ST. LOUIS.	Ab	R	H	P	A
Ch'man.ss	5	1	1	2	1
Sul'van.rf	4	1	3	0	0
M'Quinn.1b	4	0	1	8	1
Gal'her.lf	5	0	1	2	0
Clift.3b	2	1	1	2	2
Hoag.cf	2	0	0	0	0
Laabs.cf	2	1	1	2	1
Spindel.c	4	0	1	7	1
B'rdino.2b	4	0	2	4	5
Mills.p	2	1	1	0	0
Wh'head.p	0	0	0	0	0
†Grace	0	0	0	0	0
Trotte.p	0	0	0	0	0
‡Heffner	0	0	0	0	0
Kennedy.p	0	0	0	0	1
	34	5	12	27	12

*Batted for McCoosky in 5th.
†Batted for Whitehead in 6th.
‡Batted for Trotter in 8th.

Detroit ....012 020 040—9
St. Louis ....111 002 000—5

Errors—McQuinn, Higgins, Berardino, Mills, Christman. Runs batted in—York, Mills, Laabs, Berardino, Higgins, Greenberg, Bell, Croucher, Cullenbine, Kress. Two base hits—Sullivan, Croucher, Greenberg, Clift, Berardino, Cullenbine. Home runs—York, Mills. Sacrifices — Benton, Sullivan, Greenberg. Double plays—Croucher to Kress to Greenberg [4]. Left on bases—Detroit, 13; St. Louis, 10. Bases on balls—Benton, 3; Giebell, 4; Mills, 5. Struck out—Benton, 1; Giebell, 2; Mills, 6. Hits—Benton, 5 in 4 innings; Coffman, 4 in 1 1-3; Giebell, 3 in 3 2-3; Mills, 7 in 4 2-3; Whitehead, 1 in 1 1-3; Trotter, 5 in 2; Kennedy, 2 in 1. Balk—Mills. Passed balls—Tebbetts, 2. Winning pitcher—Giebell. Losing pitcher—Trotter. Umpires—Rommel and Hubbard. Time—2:32. Attendance—729.

MOON MULLINS—A POOR COMEBACK

Dizzy Fails; Cubs Lose to Pirates, 7 to 2

[Continued from first sport page.]

seventh place Boston Bees have won 30 and lost 36.

The Cubs gained and lost a 2 to 0 lead in the third inning. G. Russell opened with a single to left and Bartell walked. The runners advanced on Dean's sacrifice and scored on Hack's single to right, Stan's first hit in sixteen times at bat. Hack was out trying to reach second.

With one out in the Pirates' end of the third inning, L. Waner singled and went to third on Vaughan's single. Rizzo bounced a cinch double play ball straight to Bartell. Dick came up with the ball nicely but with plenty of time for an inning ending double killing, made a wild toss to Herman. L. Waner scored, Vaughan reached third and Rizzo first on the foozle. Vaughan tied the score on Klein's sacrifice fly to Gleeson. Fletcher tripled to right center, scoring Rizzo.

French Blows Up in Eighth.

From the time he went into the game with one out in the fourth until two were out in the eighth French yielded only one hit, a single by Handley with one out in the fifth. After retiring Fletcher and Handley in the eighth Larry pitched a single to Young. Mueller singled, putting Young on third. Klinger also singled, scoring Young and putting Mueller on third. Bell tripled to center, scoring Mueller and Klinger and proceeded home when Reynolds was charged with an error on his relay.

ATHLETICS BEAT SENATORS, 9 TO 3, IN NIGHT GAME

Philadelphia, Pa., July 6.—(AP)—With George Caster pitching two hit ball after the second inning, the Athletics ended a six game losing streak tonight by coming from behind to beat Washington, 9 to 3, before 8,732 at Shibe park. Score:

WASHINGTON.	Ab	R	H	P	A
Case.lf	4	0	2	3	0
West.cf	3	0	0	4	0
Gelbert.3b	4	0	0	1	1
Wright.rf	4	0	1	1	0
Travis.ss	4	1	1	2	2
Myer.2b	4	1	2	1	0
Prich'd.1b	3	0	0	4	0
Ferrell.c	3	1	1	8	0
Haynes.p	2	0	1	0	0
Appleton.p	0	0	0	0	0
Carasq'el.p	0	0	0	0	0
	*33	3	8	24	3

PHILADELPHIA.	Ab	R	H	P	A
Miles.rf	3	1	1	1	0
Ambler.ss	4	0	2	1	2
Siebert.1b	4	1	2	6	0
Johnson.lf	5	1	1	3	0
Brucker.c	5	1	1	8	1
Ch'pm'n.cf	3	1	1	3	0
Nagel.2b	3	2	2	4	4
L'dig'ni.3b	3	2	2	1	0
Caster.p	4	0	0	0	0
	34	9	12	27	7

*Welaj batted for Appleton in 7th and Bloodworth for Carrasquel in 9th.

Washington ....030 000 000—3
Philadelphia ....030 150 00*—9

Errors—Gelbert, Wright [2]. Runs batted in—Myer, Prichard, Haynes, Miles [2], Ambler [4], Johnson, Nagel. Two base hits—Ferrell, Case, Miles. Three base hit—Myer. Stolen base—Lodigiani. Sacrifices—Ambler, Nagel. Double play—Ambler to Nagel to Siebert. Left on bases—Washington, 7; Philadelphia, 8. Bases on balls—Haynes, 4; Appleton, 1; Caster, 4. Struck out—Haynes, 2; Appleton, 3; Carrasquel, 2; Caster, 7. Hits—Haynes, 9 in 4 1-3 innings; Appleton, 2 in 1 2-3; Carrasquel, 1 in 2. Witd pitches—Caster, Haynes. Losing pitcher—Haynes. Umpires—Quinn, McGowan, and Pipgras. Time—1:59. Attendance—8,732.

Memphis Beats Southern Association All-Stars, 3-0

Memphis, Tenn., July 6.—(AP)—Memphis, Southern association leaders, using seven pitchers, shut out the circuit's All-Stars tonight, 3 to 0, in the second annual contest. The All-Stars employed four hurlers, limiting the Chicks to six hits. Score:

All-Stars ....000 000 000—0 7 2
Memphis ....000 110 01*—3 6 2

Batteries—Polli, Williams, Bass, Sayles and Richard, Redmond, Crouch; Besse, Henry, Heusser, Doyle, Gaddy, Veverka, Stout and Epps, Gautreaux.

Demos, Petrones Reach Windy City Softball Final

The Demos defeated the Salernos, 9 to 2, and the Petrones defeated the Hanleys, 8 to 5, in semi-final games in the first round of the Windy City Softball league championship series in St. Philip stadium last night. The Demos meet the Petrones for the championship tonight.

Parker, Van Horn Advance in Kentucky Open Tennis

Louisville, Ky., July 6.—(AP)—Frank Parker of Beverly Hills and a fellow Californian, Welby Van Horn of Los Angeles, won their way to the semi-finals of the Kentucky open tennis tournament today. Gene Mako of Los Angeles advanced to the quarter-final round with a 6-3, 6-3 victory over Deacon Parsons of Huntington, W. Va., champion. Parker's victim was Russell Bobbitt, Georgia Tech student from Atlanta, 4-6, 6-1, 6-2. Van Horn beat Gardnar Mulloy of Miami, Fla., 6-4, 2-6, 6-1.

They Pledge Aid to C. Y. O. Ring Show

Chicago business men and sports leaders gathered at a luncheon yesterday where they pledged to get behind the international boxing show July 19 in Soldiers' field when the Catholic Youth organizations box Ireland's champions. Standing, left to right: Charles Ryan, Frank McNochols, John McInerney, Edward Dunigan, Judge John J. Bolton, Joseph Keenan, Paul Gerber, Dick Lanigan, Raymond Duffy, R. E. McGreevey. Seated, left to right: Arch Wolfe, Herman Holleb, Arthur Bermingham, Charles W. Bidwill, Bishop B. J. Sheil, Senator George Maypole, John Ricketts.

Alice Marble, Kay Stammers Reach Finals

[Chicago Tribune Press Service.]

WIMBLEDON, England, July 6.—Alice Marble, American champion, and Kay Stammers, veteran English southpaw star, stroked their way today to the finals of the women's singles in the all-England tennis tournament. Miss Marble, playing with speed and precision, defeated Mrs. Hilda Krahwinkel Sperling of Denmark, 6-0, 6-0. Miss Stammers found Mrs. Sarah Palfrey Fabyan a stubborn foe, but defeated the American veteran, 7-5, 2-6, 6-3. The two winners will meet Saturday for the championship.

The men's singles final will be played tomorrow with Bobby Riggs of Chicago installed as a 2 to 1 favorite over Elwood Cooke of Portland, Ore. These calculations are based on the fact that Riggs has conquered Cooke the twelve times they have met. In the last two matches, however, he carried Riggs to five sets before losing.

Riggs and Cooke entered the finals of the men's doubles by defeating Jean Borotra and Jacques Brugnon of France, 6-4, 3-6, 6-2, 6-3. Helen Jacobs of the United States and Billy Yorke of England won in the fourth round of the women's doubles over Margot Lumb and Miss B. E. Lumb of England, 6-0, 6-1.

PROBABLE MAJOR LEAGUE PITCHERS IN GAMES TODAY

New York, July 6.—(AP)—Probable pitchers in the major leagues tomorrow:

AMERICAN LEAGUE.

Boston at New York—Bagby [3-4] vs. Ruffing [11-2].
Cleveland at Chicago—Feller [13-3] vs. Marcum [5-5].
Detroit at St. Louis—Trout [4-5] vs. Kramer [6-8].

NATIONAL LEAGUE.

New York at Brooklyn—Schumacher [6-5] vs. Wyatt [7-0].
Chicago at Pittsburgh—Lee [8-8] vs. Tobin [7-7].
Philadelphia at Boston—Mulcahy [4-9 vs. Posedel [7-5].

Cubs and Sox Up to Date Averages

CUBS.

	AB	R	H	2B	3B	HR	SB	RBI	Pct.
Page	17	2	6	2	0	0	0	0	.353
Leiber	150	22	45	7	0	9	1	31	.300
Herman	290	51	75	14	11	0	4	27	.259
Hack	309	47	88	10	4	5	13	23	.285
Galan	249	42	70	15	6	2	1	35	.281
Hartnett	150	23	42	7	2	9	0	25	.280
Passeau	40	3	11	1	0	1	0	3	.275
French	33	3	9	1	0	0	0	2	.273
G.Russell	227	25	56	11	2	1	1	31	.247
Cavarretta	49	4	12	3	1	0	2	0	.245
Reynolds	178	20	43	6	3	3	4	25	.242
Bartell	215	23	50	18	3	1	3	22	.233
Gleeson	213	28	51	14	4	3	6	30	.239
Mancuso	122	7	25	4	0	1	0	8	.205
Bryant	10	3	2	1	0	0	0	1	.200
Garbark	11	0	2	0	0	0	0	0	.182
W. Lee	42	3	7	1	0	1	0	2	.167
Dean	19	3	3	1	0	0	0	0	.158
Lillard	10	2	1	0	0	0	0	0	.100
Whitehill	31	1	3	0	0	0	0	0	.097
Root	16	0	1	0	0	0	0	1	.059
J. Russell	14	1	0	0	0	0	0	0	.000
Mattick	1	0	0	0	0	0	0	0	.000

Team batting: At bat, 2,499; hits, 622; percentage, .248.

SOX.

	Ab	R	H	2B	3B	HR	SB	RBI	Pct.
Schlueter	2	0	2	0	0	0	0	1	1.000
Lyons	26	4	10	1	0	0	0	3	.385
Marcum	45	7	16	1	0	0	0	10	.356
McNair	161	22	54	4	1	5	2	34	.333
Kuhel	260	50	81	15	5	9	5	28	.312
Hayes	58	10	18	2	0	0	0	8	.310
Kreevich	246	36	76	14	3	1	8	31	.309
Walker	286	49	87	15	5	9	5	56	.304
Appling	230	38	68	4	3	0	5	24	.296
Dietrich	18	2	5	1	0	1	0	2	.278
Radcliff	213	24	59	16	1	1	1	32	.277
Tresh	142	22	38	1	2	0	1	17	.268
Bejma	161	27	42	2	2	7	0	29	.261
Rigney	28	2	7	1	0	0	0	2	.250
Owen	181	21	45	8	0	0	4	14	.249
Rensa	19	3	4	0	0	0	0	1	.211
Knott	21	1	4	0	0	0	0	1	.190
Rosenthal	74	10	14	4	0	2	1	12	.189
St'bacher	58	6	9	0	1	0	0	9	.155
T. Lee	37	5	5	2	0	0	0	2	.135
Smith	24	1	3	0	0	0	0	3	.125
Dobernic	1	0	0	0	0	0	0	0	.000
Brown	6	0	0	0	0	0	0	0	.000

Team batting—At bat, 2,367; hits, 652; percentage, .276.

Miss Fulton Wins and Gains North Shore Net Final

Helen Fulton of Indian Hill, seeded No. 2 in the women's singles division of the North Shore open tennis tournament at the Country Club of Evanston, triumphed easily yesterday to advance to the finals. She beat Patricia Canning of San Francisco, Cal., 6-3, 6-2.

Calvin Sawyier, University of Chicago freshman who heads the junior division, won two matches. He defeated Jack Evert of Chicago in the second round, 6-1, 6-3, then beat Robert Smidl of River Forest, 6-1, 6-1. Summaries:

WOMEN'S SINGLES.
Semi-Finals.

Helen Fulton, Indian Hill, defeated Patricia Canning, San Francisco, Cal., 6-3, 6-2.

JUNIOR SINGLES.
Second Round.

Calvin Sawyier, Chicago, defeated Jack Evert, Chicago, 6-1, 6-3.

Quarter-Finals.

Calvin Sawyier, Chicago, defeated Robert Smidl, River Forest, 6-1, 6-1.
Gardner Larned, Beverly Hills, defeated William Baumann, Chicago, 6-1, 6-1.

GIRLS' SINGLES.
Quarter-Finals.

Jane Wagner, Chicago, defeated Peggy Nielsen, Winnetka, 1-6, 6-4, 6-1.

Semi-Finals.

Marion Woolhiser, Winnetka, defeated Grace McCallum, River Forest, 6-0, 7-5.

DERRINGER CASE SETTLED TO END PITCHER'S WOES

Cincinnati, O., July 6.—[Special.]—Settlement of the judgment awarded Robert J. Condon, New York, against Paul Derringer, Cincinnati Reds pitcher, was made out of court today. The announcement was made by Warren Giles, general manager of the Reds. Condon was awarded a judgment of $8,000 but the amount of the settlement was not revealed.

Dies of Injuries Received in Football Game in '36

Cleveland, O., July 6.—(AP)—Injuries suffered in a football game nearly three years ago resulted in the death tonight of Gaston Corsi, 22, of Cleveland. Playing full back on the Albion [Mich.] college freshman team, Corsi suffered a fracture of the spine in a contest with Michigan State freshmen on Oct. 15, 1936.

Minor Leagues

AMERICAN ASSOCIATION.

	W.	L.	Pct.		W.	L.	Pct.
Kas. City	53	29	.646	St. Paul	36	42	.462
Min'polis	50	29	.633	Milwaukee	36	45	.444
Ind'apolis	41	39	.513	Columbus	32	46	.410
Louisville	38	38	.500	Toledo	31	49	.388

YESTERDAY'S RESULTS.

AMERICAN ASSOCIATION.
Minneapolis, 7; Columbus, 3.
St. Paul, 2; Toledo, 1.
Louisville, 5; Milwaukee, 2.
Indianapolis, 2-0; Kansas City, 1-6 [first game 10 innings].

THREE EYE LEAGUE.
Clinton at Waterloo, postponed; rain.
Decatur, 5; Evansville, 3.
Springfield, 16; Bloomington, 4.
Cedar Rapids, 9; Moline, 5.

PACIFIC COAST LEAGUE.
Sacramento, 2; San Francisco, 1.
Oakland, 6; Portland, 5.
Los Angeles, 7; San Diego, 0.
Hollywood, 4; Seattle, 3.

INTERNATIONAL LEAGUE.
Montreal at Syracuse, postponed; rain.
Toronto, 8; Baltimore, 4.
Buffalo, 5; Newark, 2.
Jersey City, 8; Rochester, 7.

TEXAS LEAGUE.
San Antonio, 5; Beaumont, 2.
Tulsa, 4; Dallas, 2.
Fort Worth, 6; Oklahoma City, 5.
Houston, 6; Shreveport, 1.

NORTHERN LEAGUE.
Duluth, 9; Fargo-Moorhead, 4.
Eau Claire, 6; Crookston, 1.
Wausau, 12; Grand Forks, 5.
Winnipeg, 3; Superior, 1.

EASTERN LEAGUE.
Binghamton, 3; Wilkes-Barre, 1.
Albany, 2; Scranton, 1.
Elmira, 7; Springfield, 1.
Hartford, 7; Williamsport, 6.

SOUTHERN ASSOCIATION.
Memphis, 3; All-Stars, 0.

Louis, Pastor Sign Today to Fight in Fall

New York, July 6.—[Special.]—The Twentieth Century Sporting club announced today that articles for a world heavyweight championship fight between Titleholder Joe Louis and Bob Pastor, New York heavyweight, will be signed tomorrow noon at the Hippodrome. The contracts will call for the fight to be held in September somewhere in the United States. In all probability, however, it will be Detroit; the date Sept. 21, and the distance, twenty rounds.

Detroit has long wanted to see Louis defend his heavyweight crown, and Louis wants to fight there.

Pastor, too, is a Detroit favorite. His recent victory over Roscoe Toles there was so satisfying to the fans that they demanded to see Pastor in action again. Michigan's boxing laws make twenty round bouts legal.

The articles call for Louis to receive 40 per cent of the gate, while Pastor earns 17½ per cent.

Louis won a ten round decision from Pastor Jan. 27, 1937, at Madison Square Garden.

Negotiations for a bout between Tony Galento and Lou Nova continued, but no definite decision had been reached on the match.

Marcum Draws Feller in Final of Indian Series

Johnny Marcum, who has won three in a row since the Browns sent him to the White Sox in exchange for John Whitehead, will try for his fourth today in the final with the Indians. But his assignment is a tough one. He'll be opposed by Bob Feller, who has won 13 and lost 3.

James Dykes, the Sox boss, was back in uniform yesterday after his three day suspension, but was not cooled off by his release from the doghouse. He's still demanding a hearing before President William Harridge, but the latter hasn't acceded thus far. Dykes wants to tell him a few things about Umpires Hubbard and Rommel, with whom he quarreled in Detroit last Sunday.

Dykes has his pitching program arranged for the Tigers, who are at Comiskey park tomorrow for a single game and a double-header on Sunday. Thornton Lee will work in the opener and Ted Lyons and John Rigney in the bargain bill.

C. Y. O. Boxing Team Starts Drills Today

The squad of amateur boxers from the Catholic Youth organization, from which will be chosen ten boys to compete against the champions of Ireland in Soldiers' field July 19, will leave Chicago today for their training quarters in the Lewis Holy Name school, Lockport, Ill. The squad will be accompanied by Coaches Paddy Kane and Dick Fitzpatrick.

Selection of the C. Y. O. team will not be made until a day or so before the international fights, the second in the series with Ireland. These ten boys will remain in camp until the morning of the bouts. Others on the squad will be chosen to appear in the preliminary bouts July 19 against C. Y. O. boxers from other cities.

The list of seventy boxers on the C. Y. O. squad follows:

112 POUNDS—Ray Zurowski, Sam Bausone, Walter Cavalieri, Peter Sperando, Al Noto, Harold Dade William Hawkins, Sal Melendez, Willie Moon.

118 POUNDS—Eugene Cahill, John Browne, Teddy Sparrow, Frank Bausone, Al Scarlatta, Phil Anselmo, Tony Panico, Eli Ruitz, Berlin Hadnott.

126 POUNDS—Wayne Fidler, Ray Herbert, Jerome Holly, Joe DuPont, Jack Ballengee, Bob La Civita, Jack Hackenberg, Richard Blaha, John P. Morgan, Ernest Wilson, Jessie Garcia, Sal Bais.

135 POUNDS—Larry Jordan, Eddie O'Connell, Leslie Schmidt, William Goldsmith, Al Jackson, Mike Sanchez, Dave Rubin, Saul Joseph, John Francisco.

147 POUNDS—Joe O'Connell, John Leahy, Richard Ryan, John McCusker, Pat Maloney, Harry Sparrow, Leonard Szudy, Savior Canadeo, Herbert Ray, Isiag Wells, Dave Walker, Frank Alis.

160 POUNDS—John Savage, Richard McDermott, Bruno Smizinski, James Lunge, Harry Carranza, Eddie Gertz, Curtis McDaniels, Hiner Thomas, Eugene Scruggs, Tony Zaza.

175 POUNDS—Vincent Mankowski, Mike Cavallini, Hubert Hood, John Barton, Jeff Hampton.

HEAVYWEIGHTS—Cornelius Young, John Relles, George Washington, Julius Urbek.

Irish Land Monday.

Chicago's C. Y. O. boxers never have been defeated in intercity or international competition, although in their long list of matches there are four ties. No foreign team ever has been successful against the C. Y. O., however, and last year in Soldiers' field Ireland was repulsed 6 bouts to 4. Ireland's representatives are now en route to New York aboard the Cunard liner Samaria. The boys will land Monday.

The Irish squad will visit the New York fair Tuesday and leave that evening for Chicago. They will arrive on the Manhattan Limited Wednesday afternoon in Union station at 1:30 daylight time. A reception by Irish societies and the C. Y. O. has been planned and the visiting boxers then will be escorted through the loop to the city hall where they will be greeted by Mayor Edward J. Kelly.

Led by Champion.

Leading the group of ten boxers is Jimmy Ingle, flyweight champion of Europe, who has defeated Guido Nardecchia of Italy, and Olli Lehtinen of Finland this year. Other outstanding boxers are Myles Doyle, bantamweight; Patrick Gernon, featherweight; James Price, middleweight, and Patrick Sullivan, heavyweight.

The Catholic Youth organization and Irish societies are planning a reception for the visitors on Sunday evening, July 16, at 8 o'clock, in Garfield park. Ray McCarthy is chairman of the reception committee and the program is expected to eclipse any other outdoor reception honoring boxing opponents of the C. Y. O.

Postponed C. Y. O. Bicycle Races to Be Held Tonight

Postponed Wednesday night because of rain, the regular weekly bicycle races sponsored by the Catholic Youth organization will be held tonight at Humboldt park, Augusta boulevard and Kedzie avenue.

KNOTT AND SOX DEFEAT INDIANS FOR FIVE IN ROW

[Continued from first sport page.]

duced by Campbell, who singled to center to open the fifth. He advanced on Keltner's infield out and hesitated while Grimes was popping out. He resumed his journey to the plate on Webb's single to center. Zuber flied to Kreevich for the third out.

The Sox recovered their five run edge by scoring off Zuber in the sixth. Tresh walked and was forced on Knott's intended sacrifice bunt. Three strikes took care of Bejma, after which Kuhel drew a walk. Kreevich singled to center, Knott scoring. Mike thought he could make second on Chapman's momentary fumble of the hit, but was thrown out.

Walker's No. 9 homer, his first round tripper since June 15, landed in the left upper tier with one out in the seventh. Zuber then walked Appling, who worked around to the plate on singles by McNair and Tresh. Knott bounced into a double play.

GIRLS' TEAMS PLAY TONIGHT.

The Hydrox Beverage and the Downdraft girls' softball teams will meet tonight at Shewbridge field in a tournament game. Marge Startz will pitch for the Hydroxes and Boots Klupping for the Down Drafts.

COULD YOU MAKE A SNAPSHOT OF HER?

It's just as easy to make full-color movies with a Bell & Howell Filmo 8

• Take full-color movies as easily and as inexpensively as snapshots . . . with the palm-size Filmo 8. Uses low-cost film, gives you theater-quality black-and-white or color movies. To use, merely hold to your eye, look through the spyglass viewfinder, touch a button, and what you see, you get. Made by Bell & Howell, since 1907 maker of professional movie cameras. Come in today for full details.

$49.50 ONLY $10 DOWN EASY TERMS

NORMAN-WILLETS Camera Center 330 W. WASHINGTON ST. CHICAGO ILLINOIS

GOLF AT ITS BEST Briergate COUNTRY CLUB DAILY FEE ON DEERFIELD RD. BET. SKOKIE & WAUKEGAN RDS. Chicago Phone WHITEHALL 6530 Deerfield, Ill. DEERFIELD 595

Subscribe for the Tribune

HOT WEATHER LIQUORS

Sunny Brook Bottled in Bond BOURBON 1.49 PINT
GLENMORE Kentucky Straight BOURBON 95c PINT
3 YEAR OLD KENTUCKY BOURBON KENTUCKY'S OWN QUART 1.15
COLONEL TYSON'S DRY GIN DISTILLED FROM GRAIN FIFTH 67c
100% IMPORTED SCOTCH BULLOCH and LADE FIFTH 1.99
2½ YEAR OLD BOURBON "ENSIGN BRAND" QUART 99c
4 YR. KENTUCKY BONDED BOURBON KENTUCKY BANNER FIFTH 1.23
BOTTLED IN BOND OLD STAGG Straight Kentucky BOURBON 100-Proof PINT 99c
SCHENLEY WHISKIES
Fleischmann DISTILLED DRY GIN 90 PROOF 1.35 FIFTH
OLD QUAKER Bourbon 93c PINT
Cream of Kentucky Whiskey 95c PINT
WILKEN FAMILY Whiskey 89c PINT
HIRAM WALKER'S TEN HIGH STRAIGHT BOURBON 89c PINT
4 Year Bonded BRIARGATE KENTUCKY BOURBON 1.69 PINT
Walgreen DRUG STORES
FRIDAY AND SATURDAY SALE at Chicago, Lake Forest, Downers Grove, Aurora, Waukegan, Joliet and Cook County Stores. Right reserved to limit quantities.

GROMMES & ULLRICH
Made by a COUNTRY DISTILLER in the Kentucky Hills
90 PROOF
GROMMES & ULLRICH Monogram
Sold at Your Favorite Bar or Package Goods Store
Grommes & Ullrich, Inc., Chicago, Ill.

IN FRONT by miles... a real taste winner
MONROE DOCTRINE Mild, Aromatic Pipe Mixture
trial pkg. 25c
8-oz. Vacuum Tins $1.00
16-oz. Vacuum Tins $1.90
W. F. MONROE 15 S. DEARBORN ST., CHICAGO
Postage Prepaid on Mail-Phone Orders

Golfers! PLAY Glenbard 18 Championship Holes Daily Fee
Roosevelt Road at Glen Ellyn
Phone Whitehall 6530

TENTH ANNUAL TRIBUNE SWIM

Please enter me in the qualifying trials of the tenth annual 100 yard free style Chicagoland championship swimming races sponsored by The Chicago Tribune Charities, Inc.

CHECK SECTION IN WHICH YOU WISH TO COMPETE

☐ July 22, Cermak Pool, 7600 Ogden avenue, Lyons, Ill.
☐ July 22, Sherman park, 52d street and Racine avenue.
☐ July 23, Whealan Pool, Milwaukee and Devon avenues.
☐ July 23, California park, 3901 North Carolina avenue.

(Entries Close July 17)

CHECK YOUR AGE CLASS

☐ Boys ☐ Girls
☐ 11 and 12 years of age, Class A
☐ 13 and 14 years of age, Class B
☐ 15 and 16 years of age, Class C
☐ 17 and 18 years of age, Class D
☐ 19 years of age and over, Class E

Print your name and address plainly in pencil. There are separate races for boys and girls. All contestants 16 years of age and over must register at the preliminaries with the A. A. U. The registration fee will be paid by The Chicago Tribune Charities, Inc.

Name ....
Street ....
City ....
Club (if any) ....

Mail entry to Wilfrid Smith, sports department, Chicago Tribune, Chicago, Ill. Finals will be held at Navy Pier, July 30.

FORD TO BUILD $1,525,000 NEW HOUSES, FLATS

Site Is Springwells Park, Dearborn, Mich.

Detroit, Mich., July 6.—[Special.]—A new community of apartment buildings, single homes, and a business center will be constructed by the Ford foundation in the new Springwells Park subdivision of Dearborn it was announced today. The trustees of the foundation estimated the construction cost at $1,525,000.

Actual construction will start Monday with a force of 200 workmen. Fifteen apartment buildings to house 203 families and fifty-three single homes will be built. The two story business building will accommodate shops and offices.

Plans Additional Building.

The foundation also said that it planned early construction of 176 additional homes and apartments for 158 families. The homes will be sold to the public and the apartments will be rented at moderate rates.

The Ford foundation was organized in 1936 as a nonprofit organization for scientific, educational, and charitable purposes. Its announced building program is believed to be the largest of its kind in the Detroit district in recent years.

Land for the project was transferred to the foundation in 1937 by Henry Ford and his wife. The subdivision was planned as a new residential community covering 1,069 acres to provide homes for 16,000 persons. The land extends along one side of the Rouge river.

Apartments and Stores.

The apartment buildings will be of the two story walkup type. They will be fireproofed, air conditioned, and have electric garbage disposal units. The apartments will range in size from two to six rooms.

Construction will be of framed steel with walls of brick and floors of reinforced concrete covered with hardwood. About 80 per cent of the area assigned to apartments will be gardens and walks.

The single homes will be of five and six rooms, with garages attached or semi-detached, and will sell from $5,500 up.

Steel Ingot Production in June Above May and '38

New York, July 6.—(AP)—June production of open-hearth and Bessemer steel ingots aggregated 3,130,381 gross tons, compared with 2,917,876 in May and 1,632,843 in June, 1938, the American Iron and Steel institute announced today. Output for the first half year was 18,629,927 gross tons, against 10,788,583 last year.

Investors' Guide

If you wish information about investments or insurance write to The Tribune Investors' Guide. Inclose stamped, self-addressed envelope for reply. Answers of public interest are published, but inquirers' names are never revealed. Please do not ask for information on more than one company in each letter. Answers to inquiries are based on information which The Tribune believes reliable, fair, and unprejudiced, but The Tribune assumes no responsibility therefor.

Friday, July 7, 1939.

[Copyright: 1939: By The Chicago Tribune.]

CIGARET SALES JUMP.

Investors' Guide: Please tell me the sales figures in the last several years for Philip Morris company, the cigaret manufacturer. A clerk at the tobacco stand in the building where I work tells me the cigarets of this company have increased in popularity each year. Is this true? What percentage of all the cigarets sold in the United States does Philip Morris handle?—D. H. L.

Answer: Sales of Philip Morris & Co., Ltd., have jumped each year since its cigaret of the English blend type was introduced in 1933. The following figures show the company's sales increases and its percentage of all cigaret sales in the country:

Yr End. March 31.	Sales.	% of All U. S. Cig. Sales.
1939	$64,595,408	7.00
1938	55,613,034	5.76
1937	38,466,513	4.36
1936	26,876,090	3.30
1935	5,525,942	2.50

The company's output includes several other brands of cigarets and smoking mixtures besides its English blend type cigaret. Its cigarets account for about 97 per cent of the company's total sales. Of this figure, the English blend cigaret makes up about 85 per cent. About 99 per cent of the company's total sales are in the United States.

SAME COMPANY?

Investors' Guide: I see that a Canadian Colonial Airways stock is listed now on the New York curb. This listing is new, I think. I would like to know if this company is the same as the one which was organized originally by the Aviation corporation.

I was a stockholder of Aviation corporation and in 1935, when it was forced to separate its manufacturing and transport operations, I got shares of American Airlines and Canadian Colonial Airways in return for my Aviation corporation stock. Now if this is the same company I'll certainly be able to follow the stock more easily because it was traded before only over the counter. —W. E. L.

Answer: Yes, the company is the same one. Its $1 par common stock was admitted to trading on the New York Curb exchange May 15.

IN LIQUIDATION.

Investors' Guide: Please advise me as to the present status of Standard Coupler company, railway appliance manufacturer of Bridgeport, Conn. How do its sales and earnings this year compare with those of previous years?—A. W. E.

Answer: Standard Coupler company is in liquidation. It filed a certificate of dissolution about a year ago with the secretary of state of New Jersey.

NEW YORK BOND TRANSACTIONS

BOND AVERAGES

[Compiled by the Associated Press]

	20 Rails	10 Indust.	10 Util.	10 Fgn.
Net change..	+0.3	+0.1	+0.2	+0.2
Thursday ...	55.7	100.1	96.1	61.1
Previous day	55.4	100.0	95.9	60.9
Month ago..	57.6	100.1	96.6	62.9
Year ago....	56.7	98.6	93.2	62.7
1939 high ..	64.9	100.7	96.7	64.0
1939 low....	53.4	97.0	91.9	58.2
1938 high ..	70.5	100.3	95.1	67.0
1938 low...	46.2	93.0	85.8	59.0
1932 low ...	45.8	40.0	64.6	42.2
1928 high ..	101.1	98.9	102.9	100.5

10 LOW YIELD BONDS.

Thursday	112.3	Prev. day	112.1
Month ago	112.4	Year ago	108.7
1939 high	112.6	1939 low	110.2
1938 high	110.7	1938 low	106.7
1928 high	104.4	1932 low	86.8

Sales, thous.		High.	Low.	Close.	Net chge.
5	Alb & Sus3½s'46	78	78	78	+ 1¼
1	Allegh cv 5s '44	73½	73½	73½	+ 1¾
6	do cv 5s '49	65½	65⅜	65½	+ 1
14	†do 5s '50 st	24¾	24½	24½	− ¾
2	Allegh Val 4s'42	106½	106½	106½	+ ½
2	AlliedStrs 4½s'51	94	94	94	+ 1
14	AllisChalm 4s'52	[illegible]	[illegible]	[illegible]	[illegible]

[illegible]

xin—Ex-interest; ct—Certificates. †Selling flat on account of default; ‡selling flat for reasons other than default. §Matured bonds; negotiability impaired pending investigation.

MONEY, GOLD, AND SILVER

LONDON, July 6.—(AP)—Money, ½%. Discount rates: Short bills, 11/16-¾%; 3-month bills, 11/16%. Bar gold, 148s 6d, off ½ penny. [Equivalent $34.76.] Bar silver, 17 1/16d, off 3/16. [Equivalent 36.73 cents.]

PARIS, July 6.—(AP)—The United States dollar finished at 37.75 francs [2.649 cents to the franc] in the foreign exchange market today. In comparison the franc was 2.650 cents in New York over night. Exchange on London, 176f 72c. Principal rente issues in the bourse were: 3%, 76.20 francs; 4½s "A," 86.25; 4½s, 1937, 155.50.

Foreign Exchange.

[Quotations in American cents.]

	July 6.	July 5.	Week ago.	Yr. ago.
London ..	468.25	468.12½	468.12½	494.12½
Paris	2.65	2.64⅞	2.64 11/16	2.78
Italy	5.26¼	5.26¼	5.26¼	5.26¼
Belgium .	17.00	17.00	17.01	16.94
Switzerld.	22.54½	22.55	22.53¼	22.86
Holland .	53.08	53.08	53.09	55.14
Denmark.	20.90	20.90	20.90	22.06
Sweden .	24.11	24.11	24.11	25.48
Norway .	23.53	23.53	23.53	24.83
Germany.	40.13	40.13	40.12½	40.22
‡Do ...	19.25	19.35	20.00	....
‡Do ...	22.75	22.80	23.15	....
Poland ..	18.85	18.85	18.85	18.87
Greece ..	.85⅞	.85⅞	.85⅞	.91½
Rumania.	.72	.72	.72	.75
Jugo-Slav.	2.30	2.30	2.30	2.35
Finland ..	2.07	2.07	2.07	2.20
Canada ..	99.75	99.70½	99.75	99.25
Argentine	23.20	23.25	23.20	26.05
Do	31.22	31.20	31.21	....
Brazil ...	*6.05	*6.05	*6.05	*5.90
Hongkong	28.90	28.91	28.92	30.82
Shanghai.	13.00	13.00	13.05	18.75
Japan ...	27.31	27.30	27.32	28.82
India	34.92	34.95	34.98	36.88
Chile	3.25	3.25	3.50	4.15
Singapore	54.90	54.95	54.80	57.75
Hungary..	19.70	19.70	19.70	19.85
Mexico ..	*18.50	*17.70	*18.50	*21.25

*Nominal. †Benevolent. ‡Travel.

COTTON

American cotton markets were unsettled yesterday. Old crop months were firmer as the result of mill buying while the deferred deliveries eased on scattered selling. Closing trades were .02 to .03 cent a pound higher on July and .03 cent higher to .03 cent a pound lower on the new crop months.

Spot cotton closed unchanged to .01 cent a pound higher with New York 9.83 cents, New Orleans, 9.50 cents, Houston 9.35 cents, and Galveston 9.34 cents a pound. Prices follow:

Chicago Board of Trade.

	Open.	High.	Low.	Close.	Prev. close
October ..	8.84	8.88	8.83	8.84	8.81
December .	8.66	8.66	8.66	8.66	8.66

New Orleans Cotton Exchange.

	Open.	High.	Low.	Close.	Prev. close
July	9.52	9.52	9.52	9.52	9.50
October ...	8.88	8.92	8.85	8.89	8.86
December .	8.71	8.72	8.67	8.69	8.68
January ..	8.55	8.56	8.55	8.56	8.56
March	8.50	8.52	8.47	8.48	8.48
May	8.43	8.43	8.40	8.40	8.41

New York Cotton Exchange.

	Open.	High.	Low.	Close.	Prev. close
July	9.45	9.47	9.43	9.46	9.43
October .	8.81	8.81	8.76	8.78	8.77
December .	8.61	8.62	8.57	8.59	8.59
January ..	8.51	8.51	8.46	8.48	8.48
March	8.41	8.42	8.37	8.38	8.39
May	8.34	8.35	8.30	8.30	8.33

DAY'S DIVIDEND ACTIONS

Dividends declared yesterday with payment and record dates follow:

Interim Payments.

Bk. of Ca. N. A., $1.50	July 15	July 10
[Last payment, $1.50, April 15.]		
Phelps Dodge, 25c	Sept 8	Aug 17
[Last payment, 25c, June 10.]		
Spiegel, 15c	Aug 1	July 17
[Last payment, 25c, Feb. 1, 1938.]		

Usual Payments.

Alleg-Ludlum Stl p, $1.75 q	Sept 1	Aug 15
Amer Chicle, $1 q	Sept 15	Sept 1
Amer Mach & Fdry, 20c	Aug 1	July 17
Barnsdall Oil, 25c q	Aug 1	July 15
Calgary Pwr Ltd p, $1.50 q	Aug 1	July 15
Cent Rib Mills p, $1.75 q	Sept 1	Aug 21
Dayton Rub Mf cl A, 50c q	Aug 1	July 15
Hawaiian Pineap Ltd, 25c q	July 31	July 21
Homestake Min, 37½c m	July 25	July 20
Intl Cigar Mach, 50c	Aug 1	July 17
Loew's pfd, $1.62½ q	Aug 15	July 28
Nunn-Bush Shoe, 25c	July 29	July 15
Pacific Light, 75c q	Aug 15	July 20
San Fran Bk, $270 s	Aug 1	July 26
Spiegel pfd, $1.12½ q	Sept 15	Sept 1

q—Quarterly. s—Semi-annual. m—Monthly.

CANADA MAKES FEWER CARS.

Final statistics for 1938 place automobile production in Canada at 166,086 units valued at $108,158,725, at factory prices, a decline of 20 per cent in number and 13 per cent in value from the corresponding figures for 1937.

BOARD OF TRADE STOCKS.

	Sales.	High.	Low.	Close.	Prev. close.
Pearson Co.	200	⅝	⅝	⅝	⅝

NEW YORK CURB TRANSACTIONS

[illegible]

Sales, thous.		High.	Low.	Close.	Net chge.
10	Unit L&P 6½s'74	77½	77½	77½	....
16	do 6s '75	77½	76	77½	+ 1½
10	UnitL&Ry 5½s'52	89	89	89	....
1	do 6s '52A	116¾	116¾	116¾	− ¼
10	Virg P S5½s'46A	98	97⅞	98	....
16	do 5s '50B	97	95¾	97	+ 2½
8	†Waldorf-Ast5s'54	16½	16½	16½	+ ¼
1	WashWatP 5s'60	104 7/16	104 7/16	104 7/16	− 1-32
1	WestNewsUn6s'44	56	56	56	− ⅛
5	†WiscP&L 4s'66A	105¼	105¼	105¼	....
5	YadkinRivP5s'41	105½	105½	105½	+ ⅜
3	§York Rys 5s '37	90½	90½	90½	− 1½
4	do 5s '47 st	92½	92	92½	+ ½

FOREIGN BONDS.

Sales, thous.		High.	Low.	Close.	Net chge.
2	BogotaMBk7s'47M	26⅝	26⅝	26⅝	+ ⅛
3	DanishCon 5½s'55	91	91	91	+ 1

PRODUCE MARKETS

[illegible]

BENTON HARBOR FRUIT PRICES

BENTON HARBOR, Mich., July 6.—[Special.]—Today's Benton Harbor fruit prices: Red raspberries, 24 pint crates, $1.60@1.75; few higher; black raspberries, 24 pints, $1.40@1.50; few $1.60; sour cherries, 16 quarts, Montmorencis, $1.10@1.20; newberries, 16 quarts, $1.40@1.60; currants, 16 quarts, $1.35@1.40; few $1.60.

AM. INVESTMENT PROFITS HIGHER IN SIX MONTHS

D. L. Barnes, president of the American Investment Company of Illinois, yesterday estimated the company's net earnings for the first six months of 1939 at $600,000, or $1.50 a share of common stock. Actual net earnings in the first half of 1938 were $330,875, or 86 cents a share.

D. L. Barnes.

Barnes attributed the upturn to increased business in the personal loan field in which the company is engaged. He said loans outstanding as of June 30 aggregated $12,192,125. Proceeds of the recent offering of 5 per cent cumulative convertible preferred stock will be added to working capital to extend outstanding loans, he added.

Van Norman Machine Nets Less.

Van Norman Machine Tool company reported net profit of $123,287 for the twenty-four weeks ended June 17, equal to $1.39 a share, compared with $185,134, or $2.08 a share, a year ago. It was announced that, for the first time in two years, the volume of domestic business currently exceeds the amount of foreign orders.

Northern States Power company of Delaware announced net income of $5,091,539 for twelve months ended April 30, against $5,790,861 a year ago.

Day's Earnings Reports.

Corporation net income reports issued yesterday follow:

	1939.	1938.
Six months ended June 30.		
Am Invest of Ill...$	*600,000 $	330,875
Per share	1.50	.86
Twenty-four weeks ended June 17.		
Van Norman Mach.	123,287	185,134
Per share	1.39	2.08
Twelve months ended May 31.		
Engineers Public S..	4,755,100	3,650,811
Per share	1.28	.69
Twelve months ended April 30.		
Nor States P [Del.].	5,091,539	5,790,861

*Estimated.

PROTECTING YOUR SAVINGS
$15,000,000 IN ASSETS *Plus*
THE SECURITY OF FEDERAL INSURANCE

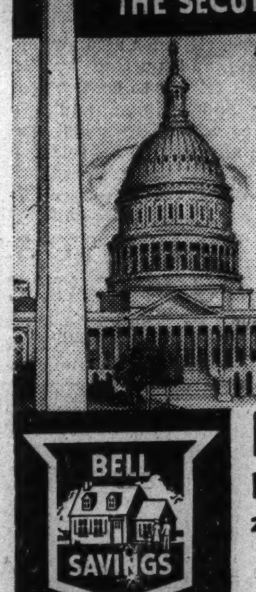

SUPER-SAFETY and every possible savings advantage are offered you by Bell Savings. Among the outstanding benefits are—

. . . $15,000,000 in assets to protect every dollar you save here

. . . Federal insurance of every account up to $5,000 each. Husband, wife and child may carry seven separate accounts with Federal insurance totaling $35,000

. . . Every dollar saved earns income of 4 per cent, paid in cash or, if you wish, compounded twice a year. Think of this and begin to save at 4 per cent at once.

WE INVITE YOU TO CALL OR PHONE OR TO OPEN YOUR ACCOUNT BY MAIL — TODAY

BELL SAVINGS

BELL SAVINGS
BUILDING & LOAN ASSOCIATION
208 WEST WASHINGTON STREET, CHICAGO
Phone FRAnklin 5445

Member Federal Home Loan Bank System
Member Federal Savings and Loan Insurance Corporation

CROSSWORD PUZZLE

HORIZONTAL

1. Birds of fable
5. Also
8. Remnants
14. Sword handle
15. Organ
16. Heavenly body
17. Mixture
18. Bow
19. Membrane of the eye
20. Cut down
22. Bundle of grain
24. Heavy cup
25. Stroller
28. Some
29. Masculine
30. Hawaiian garland
31. Plank
33. Garments
34. Girl's name
36. Conjunction
37. Peruke
38. Hint
40. Projecting piece on boat
44. Decay
45. Loiter
46. Fish
47. Opiates
50. Speaks in high voice
52. Earthenware vessel
53. Competent
54. A human being
55. Tranquil
57. Hawaiian food
58. Skin disease
60. Ribbed fabric
61. Serene
63. Benefit
65. Glimpse
68. Crescent-shaped ornament
69. Literary scraps
70. Italian money
71. Regard
72. Hire out
73. Utters

VERTICAL

1. Greek letter
2. Grease
3. Ascending
4. Backless chair
5. Asiatic shrub
6. Boat implements
7. Grove of fruit trees
8. Atomizer
9. Musical mark
10. Rodent
11. Beast
12. Last but one
13. Displays publicly
21. Fabrication
23. Finish
25. Exclamation
26. Food list
27. Cook
29. Power
32. Emmet
33. Set of tools
35. Concur
37. Carries on
39. Goddess of Dawn
40. Top
41. Good digestion
42. Later
43. Tropical fruit
45. Tonguelike
47. Spotting
48. Ancient Greek weight
49. Flexible
50. Metal vessel
51. Indian weight
54. Title
56. Spins
58. Measure of distance
59. Serf
62. Signal
64. Devour
66. Force open
67. Affirmative

YESTERDAY'S PUZZLE SOLVED

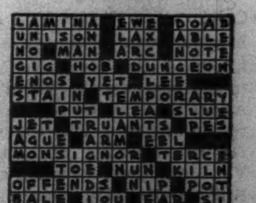

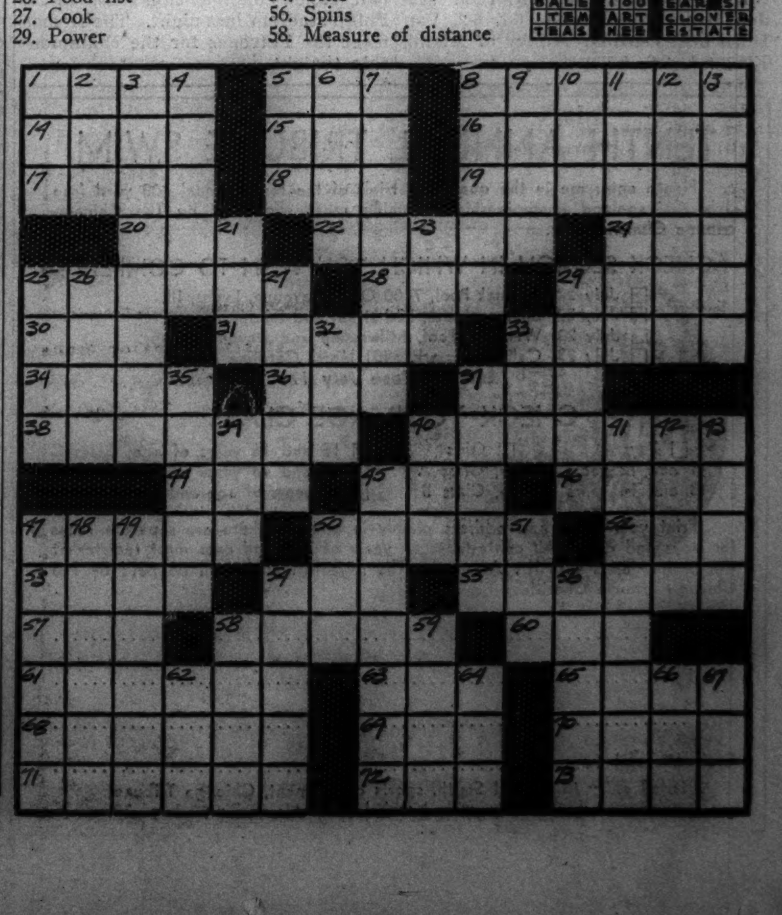

★ Now Paying 3½% ON YOUR MONEY

INSURED UP TO $5,000 BY U.S. GOVT. AGENCY

THE House of Talman has NEVER paid less—ON SAVINGS

In good or bad times this old institution has always paid no less than 3½% on savings. More than $1,000,000.00 from hundreds of new patrons were received during the past six months. We invite you, too, to open a Federally Insured savings account, from $1 up, by mail or in person. Married couples can have insured accounts up to $15,000. Informative literature on request.

Savings In by 10th Will Earn from July 1st

TALMAN *Federal* SAVINGS
AND LOAN ASSOCIATION OF CHICAGO
Assets over $4,000,000.00
2641 West 51st Street
All Phones GROvehill 1900

SMALLER BANKS REPORT RISE IN BUSINESS LOANS

Most Institutions Gain Deposits.

In contrast with the lower trend of loans and discounts shown by four of the five largest loop banks, most of the other downtown institutions and the outlying banks had advanced increased funds to business as of June 30. This was shown yesterday in comparing the current figures with those of March 29, the date of the last previous call for the condition of Chicago banks.

G. B. Everitt tells of record profits.

All but a few of the banks contributed to the rise in deposits which brought the aggregate for Chicago to a new high level of $3,459,577,000, as shown in Thursday's TRIBUNE.

Largely because of the recessions of the four large banks, the combined total of loans and discounts rose less than 6 million dollars in the three months to $638,350,000.

Larger Earnings Indicated.

Although ordinarily Chicago bank earnings for quarterly or semi-annual periods can only be approximated because most of them issue net income statements only once a year, the Merchandise National bank yesterday provided definite figures.

George B. Everitt, chairman of the Merchandise National, announced net profits for the first six months of 1939 totaled $314,617, after reserves and dividends, equal to $62.92 a share on capital stock. This represented a new high for any corresponding period in the bank's history.

He said profits or bond sales largely contributed to the record showing. Loans and discounts advanced to $5,696,000 from $5,509,000 three months earlier, and represented a gain of 28.9 per cent over the total of June 30, 1938. Deposits aggregating $20,553,000 were up $1,824,000 during the quarter and were 11.9 per cent above the total of 1938.

Other Banks Lend More.

Loans advanced by the Chicago City Bank and Trust company increased $551,000 during the three months to $7,935,000. Total deposits advanced $571,000 to $25,108,000.

The Drovers National bank, in the stock yards district, showed loans and discounts of $3,796,000 as of June 30, against $3,730,000 three months earlier. Deposits were $26,201,000, compared with $24,795,0000.

Loans and discounts of the Live Stock National rose $500,000 to $5,433,000, and deposits were up $2,114,000 to $25,630,000.

The Sears Community State bank showed loans totaling $4,180,000, an increase of $1,310,000 since March, and deposits of $10,170,000, an upturn of $746,000.

Loans of the Mercantile Trust and Savings bank, in the downtown district, rose $213,000 to $4,026,000, and deposits increased $1,196,000 to $16,275,000.

Loans and Deposits Rise.

Another downtown bank, the National Boulevard, showed loans up $480,000 to $3,232,000 and deposits up $2,099,000 to $16,996,000.

The Lake Shore Trust and Savings bank reported loans and discounts totaling $4,254,000 as of June 30, against $4,163,000 three months earlier. Its total deposits were $12,052,000, against $11,241,000.

The South East National bank showed loans and discounts of $3,350,000, a gain of $364,000 over the March figure, with total deposits up $482,000 to $8,013,000.

Gains in loans and discounts, and in total deposits were also shown by the Mid City, Lawndale, Cosmopolitan, and I. C. National banks, and by the Drovers Trust and Savings, a state institution.

The First Federal Savings and Loan Association of Chicago announced its resources aggregated $6,664,735 as of June 30, representing a gain of 10 per cent during the first six months of 1939.

Mercantile Trust, Savings Becomes National Bank

The Mercantile Trust and Savings bank of Chicago, established as a state bank twenty-seven years ago, has been converted into a national institution by authority of the controler of the currency, it was announced yesterday. The bank is at 541 West Jackson boulevard.

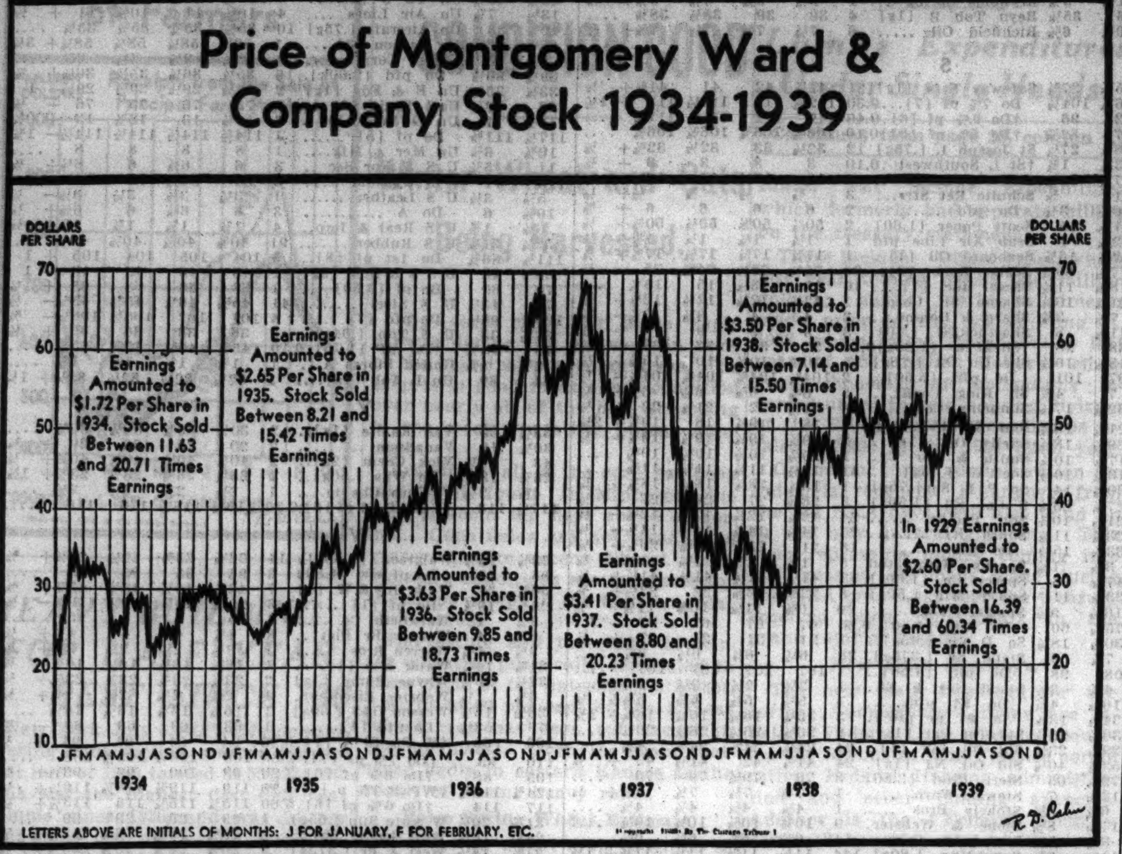

LETTERS ABOVE ARE INITIALS OF MONTHS: J FOR JANUARY, F FOR FEBRUARY, ETC.

MONTGOMERY WARD'S SALES SET ANOTHER NEW RECORD FOR JUNE

Montgomery Ward & Co. yesterday reported the highest June sales in its history. Sales in the first five months of the company's fiscal year also set a record. Other corporation sales made public during the day generally showed gains over the 1938.

Sales of Montgomery Ward in June totaled $41,301,572, a gain of $5,557,039, or 15.55 per cent over sales of $33,744,533 in June last year. The previous June record was established in 1937, when sales amounted to $37,059,803.

For the five months ended June 30 sales were $185,913,831, a gain of $24,395,429, or 15.10 per cent, over sales of $161,518,402 last year. The previous high for the five months was in 1937, when sales totaled $173,387,062.

F. W. Woolworth company also reported a new June sales peak. Sales amounted to $24,662,006 against $23,149,128 a year ago. This was a gain of 6.5 per cent.

Corporation sales reported yesterday:

	1939.	1938.
June.		
F W Woolworth	$24,662,006	$23,149,128
Lerner Stores	3,651,887	3,356,511
McCrory Stores	3,420,347	3,200,343
Mont Ward	$41,301,572	$35,744,533
S S Kresge	12,011,134	11,293,038
Spiegel	3,664,447	3,798,512
W T Grant	8,386,224	7,607,974
West Auto Sup	4,324,000	3,458,000
Five Months Ended June 30.		
Lerner Stores	15,934,179	15,078,277
Mont Ward	185,913,831	161,518,402
Six months ended June 30.		
F W Woolworth	138,749,343	133,055,591
McCrory Stores	18,838,144	17,724,463
Spiegel	23,024,244	21,475,335
W T Grant	43,702,172	40,263,742
West Auto Sup	19,015,000	14,744,000

ILLINOIS SHOWS LARGEST GAIN IN OIL PRODUCTION

New York, July 6.—(AP)—Illinois had the largest increase in daily crude oil production among all producing areas for the week ended July 1 compared with the previous week, the American Petroleum institute reported. Illinois' production for the week averaged 245,200 barrels daily, up 11,350 barrels. Nationally, daily production averaged 3,463,000 barrels, up three-tenths of 1 per cent from the preceding week and 13.2 per cent above the corresponding week a year ago.

New Illinois Well.

Centralia, Ill., July 6.—(AP)—An official of the Menhall corporation said today the Menhall-Benoist No. 1 Benoist, a deep test for oil one mile north of Sandoval, flowed 1,654 barrels of oil in twenty-four hours in an initial production test.

TWO RAILS ASK RATE CUTS TO TEST BENEFITS

Boston, Mass., July 6.—[Special.]—The Boston and Maine and Maine Central Railroads today petitioned the Interstate Commerce commission for permission to reduce freight rates on less-than-carload shipments for an experimental 30 day period. They wish to determine whether reduction will promote trade and trafic between communities in northern New England.

The plan contemplates elimination of the present first four "classes" of rates for less-than-carload shipments and the substitution of single rates under which all goods can be moved. The new rates would be slightly below the present fourth-class rates. The plan would cut present rates as much as 54 cents per one hundred pounds in some cases.

Business Plans 'Observer' for City Council

An observer may attend all city council meetings in the future on behalf of the civic affairs council of the Chicago Association of Commerce, Oscar G. Mayer, president, said yesterday. The civic affairs council is scheduled to be one of the major activities under the Greater Chicago Plan developed by the association.

Mayer explained that the observer would keep Chicago business informed of new developments in the local government, changes in the tax situation, and other vital matters affecting the progress of the city.

Mayer said that in discussions between local leaders and officers of the association strong sentiment has been expressed for a virile civic affairs council.

Would Retain Expert Staf.

The council would be represented by a staf specially trained in the fields of government, city planning, taxation, and other subjects influencing local business, employment, and development. All sections of the city will be represented in the council.

"The new civic affairs council will be asked to consider a municipal research bureau that would seek to coöperate actively with municipal authorities," Mayer said. "It would be in constant contact with all governmental agencies, would seek to enlist public support for all approved public projects, and would conduct studies to show how the cost of government might be reduced.

Volunteers Will Serve.

"Using the services of volunteers trained in the various branches of the city's every day life and loaned for the purpose by business itself, these studies would be conducted without cost to the city or the taxpayer.

A similar bureau, now conducted in Pennsylvania, has made several important contributions to tax reduction and more efficient public service.

"Other important objectives will be crime reduction, closer working arrangements between business and the public schools, noise abatement, street and highway development, and a close alliance with the City Plan commission to insure more coördinated community development and beautification."

In the meantime Mayer and Donald M. Nelson, executive vice president of Sears, Roebuck & Co., and a leader in the Chicago plan movement, are renewing their efforts to collect $125,000 necessary to attain the $625,000 fund needed to make the Greater Chicago plan effective.

N. Y. CURB EXCHANGE MAY RENT PORTION OF QUARTERS FOR STORES

New York, July 6.—[Special.]—Plans to replace the Trinity place front of the New York Curb exchange into a string of shops have been prepared and submitted to the board of governors. The plan is reported to be designed to bolster curb finances.

Estimates for the work were asked by the management of the exchange soon after George P. Rea became president. Estimates of the rentals that might be expected from stores also have been obtained.

The plans, it is understood call for ripping out the two smoking rooms along Trinity place, together with the entrance to the trading floor between them. Store fronts would be inserted.

This proposal is understood to be a modification of the suggestion made originally that the front half of the trading floor be partitioned off and used for a motor salesroom.

This plan was modified because of the argument that by the time rentals had repaid the cost of the alterations the market might have revived and forced the curb to buy the lease in order to reclaim the space.

ALL LIVE STOCK FOR FEEDER USE IN BIG DEMAND

Prices of Grain Low; Fear Inflation.

The broadest buying wave in ten years for all classes of feeding and breeding live stock is sweeping the country, data released by the department of agriculture indicated yesterday. Purchases of replacement stock by farmers at the 67 public stock yards operating in the United States were heavier during May, the latest month for which figures are available, than for any corresponding month since 1929.

During May a total of 523,496 cattle, calves, hogs, and sheep was bought to be shipped back to farms and feedlots. This compared with 436,395 head in May, 1938, and 407,000 in May, 1937. The current figure showed a rise of 18 per cent over 1938 and 28 per cent over 1937.

The rise in the buying of feeding and breeding stocks is the direct result of a large supply of pasture and feed crops, live stock men explained. Pasture and feed crops are available at costs which are relatively low compared with current returns from meat animals on the market.

Causes of Heavier Buying.

When farmers have an abundance of feed worth less than they can get for the grain and hay by feeding it to animals, there is a widespread buying of animals to put on grass and in the feedlots. Most kinds of grain now are bringing less than production costs. As a result, farmers are stocking up with the hope of getting a better return for their crops through the production of meat animals.

Some farmers assert possibility of inflation of the currency is their reason for buying calves at high prices. Calves on grass, which can be carried for many months before they are ready for selling, are as good a protection against inflation as anything they can put their money into, farmers say.

With live stock and grain markets the last few years turned topsy turvy by AAA control of production and two major drouths, farmers explain they are in the market for something they can "ride" with a year or more to see how the farm situation shapes up next year. This can be done better with growing calves than with other meat animals, they say.

Lighter Cattle Popular.

Light steers and calves of beef type weighing 300 to 500 pounds which will double their weight on grass at little cost within a few months are most popular among farmers looking for an outlet above production costs for their surplus feeds. Competition for this type of cattle has been so brisk that prices have been forced out of line with other live stock. Even at the high prices paid not enough are available at the markets to meet the demand.

During May purchases of these at the 67 public stockyards aggregated 57,171 head, the largest May purchases

[Continued on page 28, column 1.]

Federal Activity in Housing Assailed by Finance Leaders

Washington, D. C., July 6.—[Special.]—Facilities to finance home construction are adequate and require no extension of the federal government's participation in the mortgage lending field. This declaration was made today by Henry Bruere, president of the Bowery Savings bank of New York and occasional White House adviser, before the temporary national economic [monopoly probe] committee today.

Henry Bruere.

Morton Bodfish of Chicago, executive vice president of the United States Building and Loan league, also warned against the government establishing in the housing field "any new arrangements or new institutions supported by subsidy or the general government credit."

Freedom for Initiative.

"If we are to continue to function under the system of private profit," Bruere said, "a basic step is necessary. That is to decide on the reasonably desirable area in which that system may function, with social advantages and then to accord it as much freedom of initiative as sound accepted social standards permit."

Joseph J. O'Connell, committee attorney, asked questions in the hope of finding ways of stimulating home construction as a means for tapping the vast reservoirs of idle capital.

Bruere replied that "You must be aware that you can's saturate the economy with any particular type of new development merely because the government puts a velvet dress on it—there must be a limit."

Deterrent to Building.

"A deterrent to home building today," Bodfish said, "is the continual agitation about public housing and the impression being given that this public housing will be made available for ordinary working people who normally build and own their own homes."

Warning against government backing of large scale rental housing projects, Bodfish said building and loan associations, which have nearly $6,000,000,000 invested in mortgages, or other loans on homes, believe "the government ought to confine its sponsorship and encouragement of residential construction largely to dwellings for owner occupancy."

Money Is Available.

"When new apartments are needed rents will make it profitable for private enterprise to invest in them, and when it becomes profitable there will be no trouble getting equity money flowing in this direction," he said.

The committee is due to resume its probe of practices of the Chicago building trades tomorrow when Gen. Robert E. Wood, chairman of the board of Sears, Roebuck & Co. and former member of the Chicago Housing council, is scheduled to take the stand.

Treasury Puts Daily Report in New Form

[Chicago Tribune Press Service.]

Washington, D. C., July 6.—The treasury today issued a revised form of its daily statement to reflect the reorganization plans of President Roosevelt which have set up former "emergency" relief and recovery agencies as semi-permanent fixtures. Beginning with the July 1 statement there is no longer a breakdown on recovery and relief expenditures, which in the last fiscal year totaled more than 3 billion dollars.

Total treasury expenditures on the first day of the new government year were 174 million dollars, against receipts of 11 million, or a first day's deficit of 163 million dollars. This was an increase of 45½ million dollars over a year earlier. The public debt on July 1 totaled 40 billion, 566 million dollars, an increase of 3 billion 288 million over that for July 1, 1938. Interest on the public debt for July 1 amounted to nearly $884,000.

Included in One Billing.

Under the new grouping a number of relief expenditures will be lumped together without identity under "departmental" expenditures. This item, which for the first day of the new fiscal year covered an outlay of more than 6 million dollars in federal

[Continued on page 27, column 4.]

HEALY IS LOW BIDDER FOR BUILDING LOOP SECTION OF SUBWAY

The S. H. Healy Subway Construction company of Chicago yesterday submitted the lowest bid, $8,342,585, for building the first loop section of Chicago's subway. Bids for the section, which will run under State street from the Chicago river to 11th street, were opened yesterday by Philip Harrington, commissioner of subways and traction.

Two other bids were submitted, one by the Mason and Hanger company, New York, for $8,912,225, and the third for $10,493,079 by Griffiths Subway, Inc., of Chicago. Subway engineers will take several weeks to study the bids, Harrington said.

The State street section in the loop is the longest and probably the most difficult tunneling job of the entire subway system, according to subway engineers. Twin tubes 25 feet each in diameter will be bored. Length of the section is 6,700 feet. For more than 4,000 feet continuous station platforms on both sides of the tunnels will be built.

General Electric Orders 32 Pct. Above Year Earlier

Orders received by the General Electric company during the first six months of 1939 increased 32 per cent over a year earlier, Gerard Swope, president, announced yesterday. The total was $169,071,646, against $128,223,823 a year ago.

SILVER BUYING STARTED AGAIN BY GOVERNMENT

Foreign Price Is Set at 36¾ Cents.

[Chicago Tribune Press Service.]

Washington, D. C., July 6.—After a one day suspension, the treasury today resumed purchases of foreign silver at 36¾ cents an ounce. Buying of domestic metal at its new price of 71.11 cents will also continue because President Roosevelt today signed the monetary control bill.

Soon after the President signed the measure, at 3:40 o'clock this afternoon, the treasury issued regulations to the mints governing the receipt of domestic silver mined after July 1. The regulations followed the pattern of those issued when the price was set by presidential proclamation. This power was taken from the President.

Continues Dollar Control.

The senate yesterday approved a joint conference report, setting the mandatory price for newly mined domestic silver, and continuing the stabilization fund and dollar devaluation powers for another two years. For a week the administration and congress were in a turmoil over future monetary policy after the senate had voted to kill the President's monetary powers which had been extended by the house.

The conference report resulted. The administration asserted it was certain of the legality of its approval by both the house and senate, although the powers which it extended had expired last Friday midnight. The administration viewpoint was that the powers had not expired, but merely the authority to exercise them had ended. This authority had been reinstated by the legislation, according to the administration.

Reveals Fund's Status.

Secretary of the Treasury Henry Morgenthau Jr. said at his press conference today that he is satisfied with the legality of the act. He also disclosed that the 2 billion dollar stabilization fund, which was supposed to have expired last Friday, was not dumped into the general fund of the treasury on Jul. 1, as he had warned would happen a week ago.

At that time he had expressed alarm over what might happen to the dollar if the stabilization fund and dollar devaluation powers were not continued. He had cautioned farmers, laborers and business men to begin worrying about the future

[Continued on page 27, column 7.]

3% Current Rate
ON SAVINGS with Safety FEDERALLY INSURED
All savings in by July 10th will earn from July 1st
NORTH WEST FEDERAL SAVINGS and Loan Association
5752 Irving Park rd. Avenue 6446

Investigate our LOW-COST CHECKING PLAN
Many others are saving money and time by opening a Checking Account at Amalgamated

If Your Balance Is	You May Issue	Total Monthly Charge
$100	10 checks	50c
200	15 checks	50c
300	20 checks	50c
400	20 checks	None
500	25 checks	None

Accounts involving unusual activity will be on an analysis basis
BUSINESS ACCOUNTS—Further reduced per item costs.
PERSONAL ACCOUNTS—Upon same favorable basis. $100 balance required. 50c monthly charge.
Phone FRAnklin 4100 AMALGAMATED BANK 111 S. Dearborn S. E. Cor. Monroe
MEMBER FEDERAL DEPOSIT INSURANCE CORPORATION

THE NATIONAL CITY BANK OF NEW YORK
Head Office • 55 WALL STREET • New York

Condensed Statement of Condition as of June 30, 1939
INCLUDING DOMESTIC AND FOREIGN BRANCHES

ASSETS		
Cash and Due from Banks and Bankers		$ 824,543,860.39
Gold Abroad or in Transit		1,732,922.74
United States Government Obligations (Direct or Fully Guaranteed)		626,450,839.47
Obligations of Other Federal Agencies		56,106,026.61
State and Municipal Securities		80,524,734.46
Other Securities		76,084,944.00
Loans, Discounts and Bankers' Acceptances		488,144,877.68
Real Estate Loans and Securities		8,798,219.46
Customers' Liability for Acceptances		12,472,688.93
Stock in Federal Reserve Bank		3,735,000.00
Ownership of International Banking Corporation (Including Paris Office)		8,000,000.00
Bank Premises		44,705,142.35
Other Real Estate		656,100.68
Other Assets		818,434.39
Total		$2,232,773,791.16
LIABILITIES		
Deposits		$2,062,823,358.98
Liability on Acceptances and Bills	$32,822,478.75	
Less: Own Acceptances in Portfolio	15,796,830.94	17,025,647.81
Items in Transit with Branches		1,856,785.92
Reserves for:		
Unearned Discount and Other Unearned Income		4,000,616.11
Interest, Taxes, Other Accrued Expenses, etc.		5,797,196.00
Dividend		3,100,000.00
Capital	$77,500,000.00	
Surplus	47,000,000.00	
Undivided Profits	13,670,186.34	138,170,186.34
Total		$2,232,773,791.16

Figures of Foreign Branches are as of June 24, 1939.
$57,860,537.72 of United States Government Obligations and $25,611,710.69 of other securities are deposited to secure $58,647,977.85 of Public and Trust Deposits and for other purposes required by law.
(Member Federal Deposit Insurance Corporation)

THE CHASE NATIONAL BANK
OF THE CITY OF NEW YORK

Statement of Condition, June 30, 1939

RESOURCES		
Cash and Due from Banks		$1,208,137,695.47
Bullion Abroad and In Transit		6,841,148.65
U. S. Government Obligations, direct and fully guaranteed		835,044,606.29
State and Municipal Securities		117,595,990.20
Stock of Federal Reserve Bank		6,016,200.00
Other Securities		155,648,757.85
Loans, Discounts and Bankers' Acceptances		575,427,173.17
Banking Houses		33,857,363.26
Other Real Estate		8,391,925.40
Mortgages		10,643,688.51
Customers' Acceptance Liability		16,956,091.56
Other Assets		8,874,680.74
		$2,983,435,321.10
LIABILITIES		
Capital Funds:		
Capital Stock	$100,270,000.00	
Surplus	100,270,000.00	
Undivided Profits	30,819,439.57	
		$ 231,359,439.57
Dividend Payable August 1, 1939		5,180,000.00
Reserve for Contingencies		16,030,956.02
Reserve for Taxes, Interest, etc.		2,037,784.60
Deposits		2,696,486,353.65
Acceptances Outstanding		18,446,987.22
Liability as Endorser on Acceptances and Foreign Bills		6,838,784.97
Other Liabilities		7,055,015.07
		$2,983,435,321.10

United States Government and other securities carried at $95,776,758.60 are pledged to secure public and trust deposits and for other purposes as required or permitted by law.
Member Federal Deposit Insurance Corporation

Stocks, Bonds

New York Stocks.

[Chicago Tribune Press Service.]

New York, July 6.—Stocks recovered after early weakness today to close irregularly higher. In most cases gains and losses were of fractional proportions. The turnover continued small, only 413,800 shares changing hands. Strength in silver and copper shares was considered an important influence in enabling the list to consolidate its recent gains.

Silver stocks responded to restoration of President Roosevelt's dictatorial monetary powers. Reflecting reports of an impending rise in the price of copper, shares in this group worked higher in more active dealings.

Less ominous European developments and moderately favorable domestic business news made for an undercurrent of optimism in the financial district, it was generally agreed, although the General Motors union labor troubles marred the picture somewhat.

Representative industrial stocks closed little changed after moving in a narrow range. United States Steel, Bethlehem, United States Rubber and Montgomery Ward sagged. Chrysler and General Electric closed unchanged. Issues to work higher included Republic Steel, Standard Oil of New Jersey, Goodyear, Westinghouse and Yellow Truck.

Power and light shares were aided by the new 1939 high mark registered for electric power output last week. Carriers closed in a narrow range, with trading limited.

Aviation stocks made substantial fractional gains. Food shares worked higher.

New York Bonds.

New York, July 6.—(AP)—The bond market forged ahead today under quickened buying, with the trading favorites closing fractions to around 3 higher. Railway, industrial, utility, and foreign bonds shared in the advance.

United States governments stepped upward with the corporates. Gains ranged up to 19-32ds point.

Studebaker 6s closed 3 higher at 85½. Up 1 to 2 or more were Nickel Plate 5½s at 54, Southern Railway general 6s at 69¾, Commonwealth Edison convertible 3½s at 119⅛, International Hydro-Electric 6s at 85¾, Walworth 4s at 60 and Tmerican Telephone 3¼s of '66 at 110.

Chicago Stocks.

Stocks of the Commonwealth Edison and Walgreen companies reached new high marks for 1939 in a generally higher Chicago Stock exchange session yesterday. Edison sold up ½ point net to 30 on a turnover of 2,850 shares, which kept it at the head of the active trading list. Walgreen reached 23½ and closed at 23 for a net advance of ¾ point on transactions totaling 950 shares.

Among the other active leaders, fractional gains were shown by Aviation corporation, Kellogg Switchboard, Midland Utilities 6 per cent prior lien and Swift. Zenith and Chicago corporation were unchanged. Middle West lost a fraction.

Total transactions were 17,000 shares. Of the 77 issues traded 39 advanced, 14 declined and 24 finished at Wednesday's final levels.

Bank Stocks.

Chicago bank stocks moved higher yesterday in fairly active trading. Demand for Continental Illinois continued, and the stock added another $1 a share to its $4 a share advance on Wednesday. Others closed unchanged to $2 a share higher.

CHICAGO.

[Nominal quotations.]

	Yesterday. Bid.	Ask.	—July 5— Bid.	Ask.
American National	205	212	203	210
Chicago Title	124	128	123	127
City National	102	106	100	104
Continental Illinois	76½	78½	75½	77½
First National	202	206	200	204
Harris Trust	270	280	270	280
Northern Trust	530	540	530	540

NEW YORK.

	Bid.	Ask.	Bid.	Ask.
Bankers Trust	49¾	51¾	50	52
Bank of Manhattan	17¼	18¾	17¼	18¾
Central Hanover	97½	100½	97	100
Chase	33	35	32½	34½
Chemical	45¾	47¾	46	48
First National	1,785	1,825	1,780	1,820
Guaranty	259	264	259	264
Irving	10¾	11¾	10¾	11¾
Manufacturers Trust	38½	40½	38¾	40¾
National City	25¼	26¾	25	26½
New York Trust	105½	108½	105½	108½

OTHER BANKS.

	Bid.	Ask.	Bid.	Ask.
Bank of America	34½	36½	34¼	36¼
First National Boston	42	44	41¾	43¾

WHAT STOCKS DID

NEW YORK STOCKS.

TRIBUNE AVERAGES.

	25 indust.	25 rails.	50 stks.
High	172.14	20.37	96.25
Low	170.56	20.13	95.34
Close	170.95	20.23	95.59
Net change	—0.12	+0.03	+0.04

Thursday, July 6, 1939.

ASSOCIATED PRESS AVERAGES.

	30 indus.	15 rails.	15 utils.	60 stks.
Net change	+0.1	....	—0.1	....
Thursday	65.8	17.6	36.8	46.3
Prev. day	65.7	17.6	36.9	46.3
Month ago	67.9	18.6	37.6	47.8
Year ago	69.7	19.4	34.7	48.2
1939 high	77.0	23.8	40.0	53.4
1939 low	58.8	15.7	33.7	41.6
1938 high	79.5	23.5	37.8	54.7
1938 low	49.2	12.1	24.9	33.7
1932 low	17.5	8.7	23.9	16.9
1929 high	146.9	153.9	184.3	157.7
1927 low	51.6	95.3	61.8	61.8

DOW-JONES AVERAGES.

	30 indus.	20 rails.	15 util.	65 stks.
Opening	133.62	26.71	23.52	44.69
11 a. m.	133.40	26.64	23.45	44.60
12 noon	133.90	26.75	23.49	44.76
1 p. m.	133.79	26.75	23.54	44.74
2 p. m.	133.98	26.78	23.59	44.80
High	134.31	26.88	23.70	44.94
Low	132.98	26.58	23.35	44.46
Close	133.58	26.70	23.60	44.69
Net change	—0.10	+0.03	+0.10	+0.01

TRADING FIGURES.

	Thursday.	Wednes.
Advances	290	371
Declines	146	80
Unchanged	175	127
Total issues	611	578
New 1939 highs	12	11
New 1939 lows	11	6
Share volume	413,800	351,900

CHICAGO STOCKS.

TRADING FIGURES.

	Thursday.	Wednes.
Advances	39	46
Declines	14	11
Unchanged	24	22
Total issues	77	79
Share volume	17,000	16,000

LONDON AVERAGES.

[London Financial Times.]

	Close.	Net chge.
Industrials	96.7	+ .2
Railroads	46.2	.....

NAVAL STORES.

SAVANNAH, Ga., July 6.—(AP)—TURPENTINE—Firm, 24c per gal. Sales, 55 casks. Receipts, 617; shipments, 60; stock, 30,601. ROSIN—Firm. Sales, 332 lots of 280 lbs. Receipts, 1,263; shipments, 1,404; stock, 285,615. Quote: B, $3.35; D, $3.85; E, $4.15; F, $4.55; G, $4.65; H, $5.00; I, K, $5.05; M, $5.15; N, $5.25; WG, $5.85; WW, X, $6.25.

NEW YORK STOCK TRANSACTIONS

Thursday, July 6, 1939.
Shares sold today.......413,800
Year ago.......2,775,420

Thursday, July 6, 1939.
Total sales 1939 to date......109,961,425
Total sales 1938 to date......126,946,088

[The figure in brackets after name of stock is annual dividend rate.]

A

1939 High.	1939 Low.	Description, div. rate, $s—	Sales in 100s.	Open.	High.	Low.	Close.	Net chge.
64⅝	53	Abbott L. [1.60a]	2	60½	60½	60⅝	60⅝+	⅝
11	6¾	Adams Exp [.10g]	4	7	7	7	7	....
65⅝	45¼	Air Reduction [1a]	3	49½	49⅝	49¼	49¼—	¼
10	6⅝	Alaska Jun [.65g]	9	7⅝	7⅝	7⅝	7⅝	....
1¼	⅝	Alleghany Corp	3	⅝	⅝	⅝	⅝	....
14⅝	6	Do pfd $30 ww.	2	6⅞	7	6⅞	7+	⅛
19	8	Do pr pfd	4	10⅛	10⅛	10⅛	10⅛+	⅛
28¼	14	Allegheny-Lud Stl	3	15⅝	16	15⅝	16+	⅜
193	151½	Al Chem & D [6]	8	163	163	161	161—	2

1939 High.	1939 Low.	Description, div. rate, $s—	Sales in 100s.	Open.	High.	Low.	Close.	Net chge.
20	18½	Freept Sul [.50g]	1	20	20	20	20+	¼

G

1939 High.	1939 Low.	Description, div. rate, $s—	Sales in 100s.	Open.	High.	Low.	Close.	Net chge.
2⅜	1½	Gabriel Co A	1	1⅝	1⅝	1⅝	1⅝+	⅛
60⅛	40	Gen Am Tr [1.125g]	4	47¼	48⅜	47¼	*48⅛+	1¼
11	8¼	Gen Baking [.30g]	1	9	9	9	9	....
18	9	Gen Cable	5	10	10⅝	9⅞	10⅛+	⅝
44⅝	31	Gen Elec [.50g]	43	34¾	34⅞	34⅜	34⅝	....
45⅛	36⅝	Gen Foods [2]	5	43⅞	44	43⅞	44+	⅜
1⅛	⅝	Gen G & El A	5	⅝	⅝	⅝	⅝+	⅛
62	39	†Do cv pfd	.0.10	62	62	62	62	....
90⅝	72½	Gen Mills [2.875g]	3	90¼	90⅝	90¼	90⅝+	2¼

1939 High.	1939 Low.	Description, div. rate, $s—	Sales in 100s.	Open.	High.	Low.	Close.	Net chge.
11⅝	5¾	Reynolds Spring	1	5⅝	5⅝	5⅝	5⅝+	⅛
45	35½	Reyn Tob B [1g]	4	39	39	38½	38½	....
10⅝	6⅝	Richfield Oil	6	7½	7⅝	7½	7⅝+	⅜

S

1939 High.	1939 Low.	Description, div. rate, $s—	Sales in 100s.	Open.	High.	Low.	Close.	Net chge.
45⅝	27¾	Safeway Strs [1g]	21	41½	42	41	41⅝+	½
116⅝	104½	Do 7% pf [7]	.0.30	112⅝	113	112½	113+	1½
112	96	†Do 6% pf [6]	.0.40	112	112	111⅝	111⅝	....
107	82½	†Do 5% pf [5]	.0.10	106⅝	106⅝	106⅝	106⅝	....
46⅝	27¼	St Joseph L [.75g]	12	32½	33	32½	32⅝+	⅜
3⅛	1⅝	†St L Southwest	.0.10	3	3	3	3+	¼
17⅝	11⅝	Schenley Distill	3	12	12⅛	12	12⅛+	⅛

1939 High.	1939 Low.	Description, div. rate, $s—	Sales in 100s.	Open.	High.	Low.	Close.	Net chge.
23⅝	20⅝	Un Tk C [1.20]	2	22½	22½	22½	22½+	⅜
13½	7⅝	Un Air Lines	4	10⅝	11	10⅝	11+	½
42⅝	33	Un Aircraft [.75g]	10	35½	35⅝	35¼	35⅝	....
65⅝	52	Un Carbon [3]	1	58¾	58¾	58¾	58¾+	3¼
3⅝	2	United Corp	19	2⅜	2½	2⅜	2⅜	....
39½	30½	Do pfd [2.60k]	16	35½	36⅝	35⅝	36½+	⅞
33⅝	25⅝	Un E & Fdy [1g]	2	29½	29½	29½	29½+	1
80	62½	Unit Fruit [4]	8	75	76	75	76+	⅛
13⅝	11	Un G Imp [1]	8	12⅝	13	12⅝	13+	⅛
117¼	111⅝	Do pf [5]	1	114½	114½	114½	114½—	1⅜
10⅝	6⅝	Un Mer & Mfg	1	8	8	8	8	....
11	5⅝	U S & For Sec	3	6	6⅛	6	6⅛+	⅛

U

1939 High.	1939 Low.	Description, div. rate, $s—	Sales in 100s.	Open.	High.	Low.	Close.	Net chge.
4¾	2	Ulen & Co	1	2⅜	2⅜	2⅜	2⅜	....
66	44	Undwd-Ell [1g]	1	49	49	49	49	....
12⅛	6¾	Union Bag & P	3	7½	7½	7⅜	7⅜+	⅛
90½	65½	Un Carb [1.40g]	18	76	76	74½	75—	¾
116½	113⅛	Un El mo pf [5]	.0.10	116½	116½	116½	116½+	½
19¾	16⅛	Un Oil Cal [.80g]	3	16⅝	16⅝	16⅝	16⅝+	⅛
104	81½	Un Pacific [6]	8	95	95⅝	94½	95	....
89	78	Do pf [4]	3	86	87	86	87+	1½

†Unit of trading ten shares.

Rates of dividends in the foregoing table are annual disbursements based on the last quarterly or semi-annual declaration. Unless otherwise noted, special or extra dividends are not included.

*Ex dividend. xr—Ex rights. a—Also extra or extras. g—Declared or paid so far this calendar year. f—Payable in stock. e—Paid last year. h—Cash or stock. k—Accumulated dividends paid or declared this calendar year.

Sales to 11 a. m., 100,000; to 12 noon, 210,000; to 1 p. m., 270,000; to 2 p. m., 320,000 shares. Total sales, 413,800 shares.

WASHINGTON, D. C., July 6.—[Special.]—Odd lot purchases by customers on June 5 were 65,430 shares; sales, 54,479, including 3,477 shares sold short.

OFFICIAL WEATHER FORECAST

The official forecast for today and tomorrow and yesterday's table of records follow:

WISCONSIN: Scattered thundershowers Friday and Saturday; cooler in east and south Friday.

INDIANA: Partly cloudy to cloudy Friday and Saturday, local thundershowers and cooler in north Saturday.

OHIO: Local thundershowers Friday and Saturday; little change in temperature.

LOWER MICHIGAN: Thundershowers and cooler in north, partly cloudy and continued warm in south Friday; Saturday scattered thundershowers, cooler in south.

UPPER MICHIGAN: Considerable cloudiness Friday and Saturday, local thundershowers in west portion Saturday; cooler in extreme east, warmer in north central Friday; warmer in extreme east Saturday.

MISSOURI: Generally fair and continued warm Friday and Saturday.

IOWA: Scattered thundershowers Friday and Saturday, except generally fair in southeast Friday; somewhat cooler in southwest and northeast Friday and in southeast portion Saturday.

MINNESOTA: Generally fair northeast and north central, scattered thundershowers and cooler in south and extreme west Friday; Saturday local thundershowers.

KANSAS: Generally fair and continued warm Friday; Saturday generally fair, except scattered thundershowers and somewhat cooler northwest and north central.

NEBRASKA: Scattered thundershowers, cooler central and east Friday; Saturday generally fair and warmer in extreme west, local thundershowers in central and east, cooler in southeast.

BOARD OF TRADE GRAIN FUTURES

Wheat.

[Prices July 6, 1939, in dollars per bushel.]

	Open.	High.	Low.	Close.	Prev. close.	Year ago.	Season's range High.	Low.
July	.68⅞	.69⅝	.68⅝	.68¾-.68⅝	.68⅞-.68¾	.71½-.71	.79¼	.62½
September	.70 -.70⅛	.70⅞	.69¾	.70 -.69⅞	.70	.72⅝-.72½	.79⅛	.66
December	.71⅝-.71¾	.72⅝	.71¼	.71½-.71⅜	.71⅝-.71½	.74¾-.74⅝	.80	.70⅝
Corn.								
July	.47	.47⅞	.47	.47⅝	.46¾-.46⅞	.57⅝	.55¼	.46¼
September	.49 -.48⅞	.49⅝	.48⅞	.49¼-.49⅛	-.48⅞	.59¼	.56⅛	.48⅝
December	.49⅞-.50	.50¼	.49⅝	.49⅞-.50	.49⅞-.50	.58⅝	.54¼	.49¼
Oats.								
July	.30⅞-.31	.31½	.30⅞	.31	.30¾	.27⅛	.34⅞	.24⅝
September	.31⅛	.30½	.30	.30⅛-.30	.30	.26⅛	.33⅝	.26⅛
December	.31¼	.31⅝	.31	.31	.31¼	.27½	.34⅝	.28½
Rye.								
July	.45	.45¼	.44⅜	.44⅜	.45⅛	.53⅜	.54⅞	.41⅝
September	.47	.47½	.46½	.46⅛	.47⅛	.51⅞	.36½	.42⅞
December	.49½	.49⅞	.48⅝	.48⅜	.49½	.53	.58	.47⅛
Soy Beans.								
July	.92	.92	.92	.92	.92	.87½	.96¼	.75¾
October	.76	.76½	.76	.76½	.75⅝	.83½	.84⅝	.72½
December	.73½	.73¾	.73½	.73¾	.73⅜	.83½	.84½	.73⅜

GRAIN IN OTHER MARKETS

July Wheat.

	Open.	High.	Low.	Close.	Prev. close.
K. C.	.64	.64⅝	.64	.64	.63⅞
Mpls.	.73⅜	.73⅛	.73	.73¼	.72¾
*Dul.	.65½	.65⅞	.65	.65⅝	.65⅝
Wpg.	.59⅜	.59⅝	.58⅝	.58⅞	.59¼
†Lvp.	.54⅜	.54⅝	.54½	.54¼	.54½

OLD CORN RISES ON RENEWAL OF FEDERAL LOANS

The old crop deliveries of corn advanced ⅜ to ¾ cent a bushel yesterday on the Chicago Board of Trade. Buying was induced by a department of agriculture announcement that farmers would be permitted to renew loans on the 257,000,000 bushels pledged as security for government loans.

December corn, which represents the crop that will be harvested next fall, closed unchanged as compared with Wednesday.

Wheat futures held within a range of about 1 cent a bushel. Prices were higher early, but reacted later. Closing trades on futures were unchanged to ⅛ cent lower.

Oats futures closed ¼ cent higher to ¼ cent lower. Rye declined ⅝ to ¾ cent. Soy beans were unchanged to ⅞ cent a bushel higher.

CASH GRAIN

Official receipts of cash grain at Chicago Thursday: Wheat, 99 cars; corn, 34 cars; oats, 16 cars; rye, 3 cars; barley, 2 cars; soy beans, 6 cars. Range of cash grain prices per bushel in leading markets:

WHEAT.

No.	Chicago.	Kansas City.	St. Louis.
2 red	69 @71½	64¼@67½	72 @73
3 red	68½@71	62¾@68¼	70¾@72
1 hd	72 @73	68¼@73¾	73
2 hd	69¼@71	65¾@74¾	70
2 mix	69 @71	....	71½@71¾

Commodities

Some metal interests yesterday predicted higher prices for domestic copper as the heavy buying continued. Foreign governments purchased heavily to build up reserve supplies.

Sellers of domestic copper continued to quote 10 cents a pound. Copper men said most of the larger sellers were not actually offering to sell at 10 cents, but were keeping to the sidelines.

Buying in the domestic market at present is of a general character. Wednesday's sales totaled 19,078 tons, largest since 58,700 tons were sold July 1, 1938.

The higher foreign copper market has brought a rise of ⅛ cent a pound in scrap copper, carrying scrap to the equivalent of 10⅛ cents for refined. Copper futures moved up .05 to .08 cent a pound. Lead was firm. Tin and zinc were unchanged.

Trade selling and liquidation depressed coffee futures. Some Rio deliveries touched new seasonal lows, down 0.11 cent a pound. Santos finished 0.07 to 0.13 cent lower.

Cocoa also was weak. Rubber and sugar futures gained. Silk, hides, and cottonseed oil were irregular.

FUTURES SUMMARY.

Chicago.

	Close July 6.	Close July 5.	*Season's range High.	Low.
Wheat, bu.	$ .68⅝	$ .68⅞	$ .79¼	$ .62½
Corn, bu.	.47⅝	.46⅞	.55¼	.46⅛
Oats, bu	.31	.30¾	.34⅞	.25⅝
Rye, bu.	.44⅜	.45⅛	.54⅞	.41⅝
Soybeans, bu	.92	.92	.96¼	.75¾
Lard, lb.	.0585	.0582	.0830	.0570
Cotton, lb.	.0884	.0881	.0893	.0737
Butter, lb.	.23⅞	.2400	.2500	.2200
Eggs, doz.	.1950	.1950	.19⅞	.1827
New York.				
Cocoa, lb.	.0404	.0406	.0591	.0397
Ctsd. oil, lb.	.0635	.0640	.0800	.0635
Coffee, Rio, lb	.0403	.0414	.0483	.0403
Sugar, lb	.0198	.0197	.0221	.0185
Rubber, lb.	.1635	.1633	.1747	.1500
Hides, lb.	.1106	.1108	.1465	.0973
Silk, lb.	2.50½	2.50	2.58	1.66
Copper, lb.	.0900	.0895	.1071	.0869
Lead, lb.	.0460	.0455	.0505	.0440
Tin, lb.	.4840	.4840	.4850	.4585
Wl. tops, lb.	8180	.8080	.8530	.7750

*Since trading in the contract started. All prices quoted are for July delivery, except butter for November; eggs, cotton, and wool tops for October, and hides for September.

NEW YORK FUTURES.

[Yesterday's closing prices in cents per pound unless otherwise indicated.]

Cocoa.

Closed unchanged to .02 cent lower. July, 4.04; September, 4.09; December, 4.22; March, 4.36; May, 4.46. Sales, 177 lots.

Coffee.

Rio—Closed .02 to .11 cent lower. July, 4.03; September, 4.13; December and March, 4.15. Sales, 1,500 bags.

Santos—Closed .01 cent higher to .07 cent lower. July, 5.77; September, 5.87; December, 5.96; March, 6.02; May, 6.06; July, 1940, 6.11. Sales, 17,000 bags.

Cottonseed Oil.

Closed unchanged to .05 cent lower. July, 6.35; September, 6.50; October, 6.56; December, 6.64; January, 6.69. Sales, 65 lots.

Hides.

New contract—Closed .02 cent lower to .03 cent higher. September, 11.06; December, 11.37; March, 11.63; June, 11.89. Sales, 41 lots.

Rubber.

Closed .01 to .05 cent higher. July, 16.35; September, 16.38; December, 16.43; March, 16.48; May, 16.50. Sales, 155 lots.

Silk.

Contract No. 1—Closed 1 cent lower to 3½ cents higher. July, $2.50½; August, $2.42; September, $2.32½; October, $2.30; November, $2.26½; December, $2.25½; January, $2.24; February, $2.21½. Sales, 70 lots.

Contract No. 2—Closed 1 cent lower to 1 cent higher. July, $2.48; August, $2.39; September, $2.27; October, $2.26; November, $2.23; December, $2.21; January, $2.19; February, $2.15. No sales.

Sugar.

Contract No. 3 [domestic]—Closed unchanged to .01 cent higher. July, 1.98; September, 2.00 January, 1.98; March, 2.00; May, 2.02. Sales, 3,850 tons.

Contract No. 4 [world]—Closed .08 to .04 cent higher. September, 1.26; December, 1.24; March, 1.21; May, 1.22. Sales, 3,550 tons.

Wool Tops.

Closed .9 to 1 [correct] cent higher. July, 82.9; October, 81.8; December, 81.4; March and May, 80.6.

Metals.

Copper—Closed .05 to .08 cent higher. July, 9.00; September, 9.06; December, 9.12; March, 9.18; May, 9.22. Sales, 105 lots.

Lead—Closed .05 cent higher. July, 4.60; September, 4.64; December, 4.70; March, 4.75; May, 4.79. No sales.

Tin [standard]—Closed unchanged. July, 48.10; September, 47.85; December through June, 47.70. No sales. Straits—Closed unchanged. July, 48.40; September, 48.15; December through June, 48.00. No sales.

Zinc—Closed unchanged. July, 4.45; September, 4.47; December, 4.50; March, 4.53; May, 4.55. No sales.

CHICAGO FUTURES.

CHICAGO BOARD OF TRADE.

Lard.

[Per 100 pounds.]

	Open.	High.	Low.	Close.	Prev. close.
July	$5.85	$5.85	$5.85	$5.85	$5.82
September	6.02	6.02	5.97	6.00	6.00
October	6.05	6.07	6.02	6.05	6.05
December	6.17	6.17	6.12	6.15	6.15
January	6.15	6.15	6.15	6.15	6.17

CHICAGO MERCANTILE EXCHANGE.

Butter.

[Cents per pound.]

Stor. stands.—	Open.	High.	Low.	Close.	Prev. close.
November	23⅞	23⅞	23⅞	23⅞	24

Eggs.

[Cents per dozen.]

Refr. stands.—	Open.	High.	Low.	Close.	Prev. close.
October	19½	19½	19½	19½	19⅜

CASH PRICES.

[Wholesale.]

Chicago.

	July 6.	July 5.
Butter, extra, 92 score	$ .23¼	$ .23¼
Cattle, tops, cwt.	11.35	11.35
Clear bellies, lb.	.06¼	.06¼
Corn, No. 2 yel, bu	.50½	.49⅝
Eggs, extras, doz	.15¾	.15¾
Hides, hvy packer, lb.	.11	.11
Hogs, tops, cwt.	7.45	7.60
Lard, cash, lb.	.0590	.05⅞
Do leaf, lb.	.05¾	.05¾
Do loose, lb.	.0515	.05⅛
Oats, No. 2 white, bu.	.33¼	.32¾
*Steel scrap, ton	14.25	14.25
Wheat, No. 2 hd, bu.	.71	.70½

*Average price Chicago and Pittsburgh.

New York.

[Price per pound.]

Antimony, Amer.	$ .14	$ .14
Coffee, No. 7 Rio	.05⅛	.05⅛
Do No. 4 Santos	.07¼	.07¼
Copper, electrolytic	.10	.10
Do export	.1030	.1024
Cotton, Mid upland	.0983	.0983
Rubber, sheet smoked rib.	.1643	.1638
Silk, Jap, cr db extr.	2.58	2.57½
Sugar, raw, 96 duty pd.	.0290	.0290
Do refined	.0445	.0445
Tin	.4870	.4875
Wool, standard tops	.86	.85
Other Markets.		
Flour, Std Pats, bbl, Mpls.	$ 4.25	$ 4.25
Lead, lb, E St L.	.0470	.0470
Zinc, lb, E. St L.	.04½	.04½

COMMODITY INDEX.

Associated Press weighted wholesale price index of 35 commodities:

Yestdy.	Prev. day.	Wk ago.	Mo. ago.	Yr. ago.
65.69	65.67	66.11	67.00	67.28

Range of recent years:

	1939.	1938.	1937.	'33-'36.
High	67.39	74.37	98.14	89.22
Low	64.93	63.86	73.85	41.44

[1926 average equals 100.]

The Dow-Jones commodity futures index closed at 49.59.

INVESTING COMPANIES

[Nominal Quotations.]

The following quotations are supplied to the Associated Press in New York by the Investment Brokers' Conference, Inc., which receives them from the sponsors of the different companies. The quotations represent prices of the shares based on yesterday's closing prices of the underlying securities. They are unlisted quotations.

	Bid.	Ask.
Administered Fund 2d, Inc.	10.83	11.52
American Business Shares, Inc.	2.85	3.16
Boston Fund, Inc.	14.16	15.23
Dividend Shares, Inc.	1.12	1.22
Fidelity Fund, Inc.	17.26	18.58
Fundamental Investors, Inc.	15.77	17.18
General Investors Trust	4.64	5.08
Incorporated Investors	15.06	16.19
Massachusetts Investors Trust	19.56	21.03
New England Fund	11.48	12.37
Selected American Shares	8.91	9.71
Supervised Shares, Inc.	9.37	10.18
Trusteed Industry Shares	[illegible]	.90

LEHMAN CORP., INVESTING FIRM, BUILDS UP CASH

Reports Net Asset Value of Capital Stock.

New York, July 6—(Special)—The annual report of the Lehman corporation, for the fiscal year ended June 30, shows an increase of about $2,000,000 in cash during the second quarter of 1939. This leaves the corporation with 32.3 per cent of gross assets in cash and United States government securities at June 30, compared to 28.5 per cent on March 31, to 11 per cent on Dec. 31, and to 23.3 per cent on June 30, 1938.

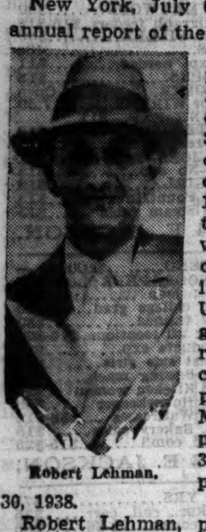

Robert Lehman.

Robert Lehman, president of the corporation, announces in his report that net asset value of the capital stock at June 30 was $29.79 a share on 2,081,580 shares. This compared with $30.72 a share on June 30, 1938. On March 31, 1939, asset value was $29.73 a share, against $33.97 a share at Dec. 31, 1938.

Changes in Portfolio.

Principal changes in the common stock portfolio during the last quarter were purchases of 1,000 Eastman Kodak and 5,000 Engineers Public Service, and sales of 3,900 United States Rubber, 2,100 American Radiator, 1,500 Johns Manville, 4,500 General Electric, 2,300 Montgomery Ward, 1,500 International Nickel, 2,000 Atlantic Refining, 3,200 Gulf Oil, 2,000 Socony Vacuum, 2,016 Standard Oil (N. J.), 1,800 Tide Water Associated Oil, 3,000 Consolidated Edison, 3,500 International Telephone, and 6,400 North American.

Eliminated from the portfolio were 9,100 Transcontinental & Western Air, 1,000 Electric Auto-Lite, 1,000 United States Gypsum, 1,300 Am. Telephone, 2,000 Safeway Stores, 900 Creole Petroleum, and 1,000 Union Pacific common and 500 preferred. Also eliminated was 700 International Paper and Power 5 per cent preferred.

Cash Account Comparisons.

Cash and receivables at June 30 totaled $5,180,617, compared to $3,474,331 on March 31, to $1,562,885 on Dec. 31, and to $1,234,304 on June 30, 1938. United States governments were $15,025,672, priced at average cost, compared to $9,352,765 on March 31, to $6,302,074 on Dec. 31, and to $13,802,664 on June 30, 1938.

An earnings statement for the fiscal year ended June 30 shows dividends and interest of $2,086,086, against $2,723,427 the year before, and net income of $1,481,691 after taxes and expenses, against $2,118,172.

New York Telephone Co. Reports Instrument Gain

New York, July 6.—[Special.]—The New York Telephone company, largest operating unit in the Bell system, had a net gain of 5,449 telephones in service during June, compared with a loss of 1,695 instruments in June, 1938, it was reported today. For the first six months of this year the company had a cumulative net gain of 54,743 units, compared with one of 13,462 in the like 1938 period.

Monthly Cash Receipts of Farmers

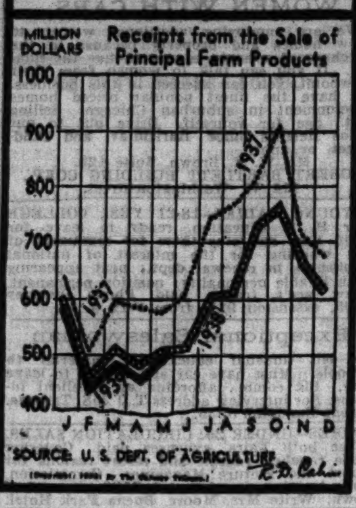

HEAVY BUILDING FOR HALF YEAR BEST SINCE '30

New York, July 6.—(AP)—Major engineering construction awards for the first half of 1939 totaled $1,557,224,000. This was the highest first half year volume since 1930, and was 24 per cent above last year's total, Engineering News-Record reported today.

For the short week, because of the July 4 holiday, awards totaled $37,549,000, or 52 per cent below the volume for the corresponding week last year. Values for the current week, the preceding week, and the short 1938 corresponding week follow:

	This week.	Last week.	Last year.
Private	$ 7,472,000	$ 8,517,000	$ 8,100,000
Public	30,077,000	33,383,000	70,222,000
Total	$37,549,000	$41,900,000	$78,322,000

The current week's total brought the volume for the first twenty-seven weeks of 1939 to $1,594,773,000, an increase of 20 per cent over the total of $1,333,253,000 for the same period in 1938.

For the six month period the public construction total of $1,173,076,000 was the highest on record and 53 per cent above last year. Private construction for the first half of 1939 totaled $384,148,000, a decrease of 21 per cent from 1938.

SOY BEAN TRAFIC CAUSES RAILWAY TO ADD TRACKAGE

Federal Judge James H. Wilkerson yesterday authorized the trustees of the Milwaukee road to enter into a contract with the Glidden company for construction of 2,234 feet of switch track connecting the railroad with the company's operations in the Cragin district, near the Galewood yards.

The action foreshadows increased activity in the industrial use of soy beans in Chicago. The new track will add two switch tracks to the existing five that will serve the Glidden property. All will serve the $400,000 soy bean elevator which is under construction. It will have a capacity of 1,000,000 bushels.

The Glidden company, which manufactures paints, varnishes, and other products, uses 2½ to 3 million bushels of soy beans annually at its Chicago plants.

Budd Manufacturing Gets $6,000,000 Loan from RFC

Philadelphia, Pa., July 6.—(AP)—The E. G. Budd Manufacturing company anounced today it had obtained a $6,000,000 five year loan from the Reconstruction Finance corporation. About $2,300,000 is for liquidating loans and the remainder as additional working capital.

GROWTH OF CORN IS RAPID; CROP CONDITION GOOD

Winter Wheat and Oats Being Harvested.

The corn crop has made rapid growth during the last week in some of the principal producing areas. The crop is in good to excellent condition over nearly all of the belt, according to the weekly weather bureau summary.

Practically all of the corn has been laid by in Iowa. In Minnesota the crop is about ten days ahead of normal. Corn fields are not weedy and grassy despite recent liberal rains. Moisture conditions are favorable for the crops except in the western great plains area.

Harvesting and threshing of winter wheat is practically completed in some parts of the extreme southwest.

Sixty to 90 per cent of the Kansas wheat crop has been cut except in the northwest. Over-ripe grain shattered badly in eastern Kansas as the result of recent heavy rains.

Raise Spring Wheat Estimate.

The spring wheat crop promises to be larger than anticipated earlier in the season, the weather bureau said. Spring wheat is heading in Minnesota. The condition of the crop ranges from good to excellent in North Dakota.

Oats harvesting is under way or soon to begin almost generally. Although there has been some improvement in the crop, the condition still ranges from poor to only fairly good. Soy beans range from fair to good.

Precipitation in inches and hundredths of inches for the week ending July 4 and from April 1 to July 4 as reported by the weather bureau follows:

	Wk. ending July 4.	—April 1 to July 4.— 1939.	1938.	*Normal.
Michigan, south	1.09	10.02	9.39	9.34
Ohio	.89	12.47	12.61	9.78
Indiana	.54	12.41	14.56	11.06
Kentucky	1.27	14.70	13.01	11.49
Ill. [cent. & north]	.91	12.43	15.41	10.44
Do [southern]	.37	13.33	12.33	11.02
Wisconsin [south.]	.06	7.35	14.23	10.00
Minnesota, northern	.97	7.79	11.20	10.14
Do, southern	1.31	9.61	14.12	9.67
Iowa, northern	.61	9.20	15.03	10.58
Do, southern	1.30	12.85	13.48	11.11
Missouri, northern	.78	13.35	13.70	11.38
Do, southern	.51	13.58	16.19	10.95
N. Dakota, eastern	1.47	9.63	8.01	11.10
Do, western	.80	7.89	9.49	7.12
S. Dakota, eastern	.79	9.21	10.05	8.10
Do, western	.57	6.42	9.69	9.52
Nebraska, eastern	.74	8.77	13.58	9.50
Do, western	.83	6.05	8.53	9.22
Kansas, eastern	.65	12.13	18.74	10.36
Do, central	.47	9.13	13.39	11.22
Do, western	.27	5.96	7.29	10.08
Oklahoma	1.43	11.11	11.09	7.43
Montana, east third	.36	7.67	5.65	7.18
Do, west	.07	5.99	8.21	5.46

*Data incomplete. Compiled by The Tribune from normal precipitation at principal weather bureau stations only.

Crop Conditions in States.

Crop conditions in the states of largest production as reported by the weather bureau follow:

Illinois—Condition of corn ranges from good to excellent. Cultivation largely over; some became too high before completing cultivation. Much winter wheat in shock in south; combining now under way. Oats considered a poor crop. Soy beans generally good.

Ohio—Progress of corn excellent; many fields weedy. Winter wheat harvest well along.

Indiana—Winter wheat cutting finished in some southern sections; yields mostly fair to good. Corn making good growth.

Wisconsin—Hay is a short crop. Corn made excellent growth; some laid by. Winter wheat ripening. Oats in dough stage. Potatoes doing well.

Cut Wheat in Michigan.

Michigan—Cutting of winter wheat has started; good yields expected. Haying and corn cultivation in full swing. Oats headed out.

Nebraska—Condition of corn very good; progress excellent. Harvesting of winter wheat well under way.

Iowa—Corn grew as much as 10 inches in 48 hours by actual measurement; crop generally as high as fences or higher. Early corn tasseling. Harvesting of oats, barley, and winter wheat under way in south and west.

South Dakota—More rain needed in most of three tiers of southern counties. Corn made good growth; much hip high. Cutting of winter grains progressing.

North Dakota—Spring wheat made excellent progress. Winter rye, barley, and early planted oats beginning to ripen. Progress of corn excellent.

Minnesota—Rye and winter wheat maturing rapidly. Harvesting begun. Oats, spring wheat, and barley headed out; filling well; some early fields turning. Corn good to excellent.

Kansas Corn Tasseling.

Kansas—Corn tasseling in eastern half; mostly tasseled in southern counties of that portion.

Oklahoma—Grain harvest seriously delayed by wet weather until close of week; losses 2 to 5 bushels per acre in some counties. Progress of corn good; much in roasting ear stage.

Montana—Weather and soil conditions favorable for growth of crops and ranges, and for progress of farm work. Dry land wheat turning; spring grains heading.

Rainfall in the Canadian northwest during the last week was ample for crop requirements. Temperatures averaged somewhat higher, resulting in grains making rapid growth. Precipitation in the three western provinces for the week ending 6:30 a. m. July 5 and from April 1 to July 5 as compiled by Sanford Evans, Winnipeg, and wired to J. S. Bache & Co., follows:

	Week ending July 5.	April 1-July 5 1939.	1938.	Normal.
Manitoba	.49	6.58	5.34	6.16
Saskatchewan	.24	7.03	6.06	5.49
Alberta	.39	7.66	6.26	6.31

Chicago's Wholesale Sales Show Gain Over Year Ago

Sales of merchandise handled in the Chicago wholesale district in June showed gains over June, 1938, that averaged from 5 to 22 per cent, the Chicago Wholesale Market Council said yesterday. "Considerable interest is already being shown in fall merchandise and substantial commitments for earlier than usual deliveries have created an optimistic outlook for the district," the council added.

DAY by DAY on the FARM

By BOB BECKER

Thistle Pests.

July 6, 1939.

LETTERS in the Voice of the People column of THE TRIBUNE have diverted attention to thistles which thrive in Chicagoland. The Canada thistle, which is by far the most common of the thistle species found on Illinois farms, vacant lots, railroad right of ways, and other areas, is included in the noxious weed law. This law requires that Canada thistles be destroyed before they reach a seed bearing stage. Fines ranging up to $300 may be assessed for violation of the law.

One letter published in the Voice of the People stated that thistles were biennials and therefore could be destroyed by cutting. Another correspondent asked why, if thistles are biennials, a patch of Canada thistles may thrive for six or more years even though the weeds never had been allowed to reseed.

A Perennial, Not Biennial.

The answer to this apparent puzzle is that the common Canada thistle is a perennial, not a biennial. Three other thistle species found on Chicagoland farms are biennials, but the common Canada thistle is a perennial which multiplies from seeds as well as from underground root stalks.

Men on the Du Page county farm have been campaigning against thistles, and in their war have found four species. Two of these are decidedly weedy and cause trouble in fields and pastures. The other two are not bad pests, but should be considered more as native wildflowers than weeds. These native thistles are the tall woodland thistle and the prairie thistle. Both are biennials, forming a rosette of leaves on the ground the first year and sending up a flowering stem the second season. The woodland thistle grows to a height of from 6 to 10 feet. Last summer this species flowered on the Du Page county farm on Aug. 10 and continued blooming for a month.

Two Weedy Thistles.

The two weedy thistles are both European plants which have become naturalized in the United States and Canada. The larger of these is the bull thistle, a biennial which grows to a height of 3 to 5 feet. It has dark purple flowers from 1¼ to 1¾ inches in diameter, and is often troublesome in fields and pastures.

Most troublesome of the four thistles found on the farm is the common Canada thistle. Why it was given that name is a puzzle, since it is no more common in Canada than in this country. Names used in some sections of the country are creeping thistle and soft field thistle, both of which are more appropriate than Canada thistle. The fact that it is a perennial, rather than a biennial, is one reason for its status as a bad pest. Its method of spreading by means of underground stalks accounts for large patches of the weed being unaffected by cutting the stems. Canada thistles should be cut before or during their flowering stage. Cultivating does not always eliminate them because the root stalks are so deep. Chemicals may be used in some cases by persons familiar with their use.

FARM LANDS

Illinois.

OWN A RAPID FLOWING STREAM WITH a waterfall 65 acre estate, about 20 acres of tall trees, several flowing springs, large old stone home, several fine barns, overlooks Des Plaines River Valley, convenient to Chicago; possession March 1, 1940. Price $11,000. Terms. Address F J 123, Tribune.

— — — — — 5 OR 10 ACRES — — — — —
$2,000; ½ cash, on concrete road, 25 miles from Chicago. Beautiful truck gard. land. W. H. SCHENDORF, 10 S. LA SALLE-ST.

FAMILY FARM—AMPLE SIZE FOR CHICKens and vegetables, play lawns, etc. American neighbors, good schools. Full price, $395. E-Z terms. Address T F 459, Tribune.

188 A.—WOODSTOCK, ILL. ALL GD. BLDGS., soil. Very reas. Address A 458, Tribune.

Indiana.

FOR SALE—123 A. FERTILE LAND, GOOD buildings. $40 per a. 1-3 down. A. J. Shunk, Westville, Indiana.

Michigan.

FORCED TO SELL NICE 4 ROOM HOUSE. Bath, elec. lights, garage; on large lot, edge town, S. W. Mich.; close lakes; only $950. Terms. Address E O 550, Tribune.

50 A.—NEAR TOWN, LAKE; S. MICH.; bldgs.; elec.; fruit; good soil; cut price; $1,800; $500 dn. Roessler, 140 S. Dearborn.

Wisconsin.

RAILROAD LAND GRANT LANDS—$4 TO $5 per acre for good farm land adapted for dairying, live stock, and grains. Good roads, water, towns, and markets. Send for Booklet No. 5. R. S. Claar Land Dept., Soo Line, Minneapolis, Minn.

Miscellaneous.

SUMMER FARM CATALOG — 16 STATES; free. United, 7 S. Dearborn. State 7975.

TREASURY USES NEW FORM FOR DAILY REPORTS

Lumps Expenditures Under Single Heads.

[Continued from page 25, column 6.]

funds, will include expenditures which formerly had separate billing on the treasury statement.

These include: Direct relief, which last year totaled nearly 2½ million dollars; public works allotments made prior to the act of June 21, 1938, which called for an outlay last year of 258 million dollars; emergency housing, or obligations incurred under the old housing division of the PWA, whose expenditures totaled $65,000 in the 1939 fiscal year.

One minor item "administration for industrial recovery," a hangover from the old NRA days, will also wind up in the new general grouping. This item represents money coming into the treasury on loans made during the NRA era. Last year the treasury received such repayments in the grand total of $183.34.

New Main Headings.

The new main headings for the former "emergency" items are labeled "Federal Loan Agency," covering the Reconstruction Finance corporation, Federal Housing administration and other lending agencies. Another is the "Federal Security Agency," covering the civilian conservation corps, the national youth administration, the social security board and others, and the "Federal Works Agency."

The Federal Works Agency covers the regrouping of the public works [PWA], Works Progress [WPA], public buildings, and public roads administrations, the United States housing authority and other works agencies under a single head. Agricultural aid goes under the department of agriculture instead of getting special attention.

Become General Expenditures.

All of these recovery and relief expenditures are now general expenditures of the treasury. The treasury explained in its statement for July 1 that the ambiguous item of "Departmental" expenditures will undergo a breakdown once a month, or on the fifteenth of each month.

Following are the new and old treasury statements in abbreviated form. One is for the first day of the new fiscal year [July 1] and the other for the last day of the preceding fiscal year. First is the new statement:

Income to date this year	$ 10,989,300
Income to date last year	17,563,500
Decrease	$ 6,574,200
Departmental, including relief	$ 6,038,200
Agriculture	2,586,700
Navy	2,101,600
Army	2,260,200
Interest on public debt	883,600
Loan agencies	2,900
Security agencies	1,082,200
Public works agencies	7,709,700
Veterans' administration	517,400
Deficit this year	163,291,100
Deficit last year	117,725,200
Increase	$ 45,565,900
Public debt this year	$40,566,301,900
Public debt last year	37,278,692,500
Increase	$ 3,287,609,400

Old Statement Form.

Following is the old form of statement of the condition of the United States treasury on June 30:

Income to date this year	$ 5,667,823,600
Income to date last year	6,241,661,200
Decrease	$ 573,838,600
Army	$ 441,212,600
Navy	663,389,000
Veterans' costs to date	551,914,000
Agricultural aid	859,802,100
Relief	2,438,200
Public works and work relief	2,946,662,600
Aid to home owners	198,041,200
Deficit this year	3,600,514,400
Deficit last year	1,449,625,900
Increase	$ 2,150,888,500
Balance general fund today	$ 2,838,225,500
Balance previous day	2,847,550,700
Decrease	$ 9,325,200
Public debt this date	$40,439,532,400

CHICAGO POWER OUTPUT UPTURN ABOVE AVERAGE

Electric power production in Chicago during the week ended July 1 showed a larger gain over 1938 than the national average, the Edison Electric Institute reported yesterday. The Chicago gain totaled 19.4 per cent, whereas the national gain was 14.2 per cent.

Production of electricity in the nation in the week ended July 1 totaled 2,300,268,000 kilowatt hours, a new high mark for this year, against 2,285,083,000 kilowatt hours in the preceding week and 2,014,702,000 kilowatt hours in the like 1938 week. In the week ended June 24 the national gain was 13.7 per cent above the comparative 1938 period.

In Chicago electrical output totaled 140,644,000 kilowatt hours, against 139,025,000 kilowatt hours last week and 117,804,000 kilowatt hours in the same 1938 week. The gain in the week ended June 24 was 13 per cent over the like 1938 week.

UNITED AIR LINES ASKS PERMIT TO BUY WESTERN AIR

The United Air Lines, transcontinental air transport system, yesterday announced it had applied to the Civil Aeronautic authority for permission to acquire Western Air Express. This step followed the formal acceptance of United's offer to a group holding a controling interest in stock of the Western line, which operates between Los Angeles, Salt Lake City, and Miles City, Mont.

The CAA application asks approval of the agreement to purchase a majority of the Western Air stock and the merger of Western Air into United Air Lines or the acquisition by United of the assets of Western Air, W. A. Patterson, United's president, announced.

Navy Department Awards Aircraft Engine Contract

Washington, D. C., July 6.—(AP)—The navy awarded today a $371,269 contract for aircraft engines to the Wright Aeronautical corporation, Paterson, N. J. Other contracts included: E. I. du Pont de Nemours company, Wilmington, Del., explosives, $293,325; Bethlehem Steel corporation, Bethlehem, Pa., $180,120; Carbide and Carbon Chemicals corporation, New York City, ether, $67,815.

CHICAGO STOCKS

Thursday, July 6, 1939.

Shares sold today..........17,000 Total sales 1939 to date..........3,739,000
Year ago..........64,000 Total sales 1938 to date..........3,449,600

—1939— High.	Low.	Description, div. rate, $s—	Sales.	Open.	High.	Low.	Close.	Net chge.	—Closing— Bid.	Asked.
64	54	Abbott Lab [1.60a]	100	60¼	60¼	60¼	60¼	+ ¼	60	60½
9½	5¾	Adams O & G [.20]	50	5¾	5¾	5¾	5¾	− ⅛	5¾	7
170⅛	147⅞	‡Am Tel&Tel [9]	134	160⅝	161¼	160⅝	161¼	....	160½	162
6⅝	3⅝	‡Armour & Co.	45	4	4⅛	4	4⅛	....	4	4⅛
¾	⅜	Autom Wash	....	½	½	½	½	+ ⅛	⅜	⅝
8⅝	3⅝	Aviation Corp	1,750	4	4⅜	4	4⅜	+ ⅜	4⅜	4⅝
⅝	⅛	Do rt	900	⅛	⅛	⅛	⅛	+ ⅛	....	....
4	2	Avia & Trans	300	2¼	2⅜	2⅛	2⅛	+ ⅛	2⅛	2¼
10⅜	7½	Bar & Sea A [1.20]	100	9⅛	9⅛	9⅛	9⅛	....	9⅛	10
11⅝	6½	Belden Mfg [.15g]	50	8⅜	8⅜	8⅜	8⅜	− ⅝	8	8⅝
29¼	16⅝	Bendix Av [.25g]	100	23	23	22⅜	22⅜	+ 1⅜	22⅜	23
10½	7⅜	Berghoff Brew [1]	100	9⅜	9⅜	9⅜	9⅜	+ ⅛	9½	9⅝
20⅝	13½	Bliss & Laugh [1g]	100	17	17	17	17	....	16½	17⅜
9	5	Butler Bros [.15g]	50	6⅜	6⅜	6⅜	6⅜	....	6⅜	6½
23½	18½	Do pfd [1.50]	50	20⅜	20⅜	20⅜	20⅜	+ ¼	20¼	21
75¼	64⅜	Cen I P Svc pf [2k]	60	71	71	71	71	+ ½	70⅜	71¼
1⅞	1	Cen & S W Ut	150	1⅛	1⅛	1	1	− ⅛	1	1⅛
55	45	Do $7 pfd	30	50¼	50¼	50	50	....	50	53
108	100	Do$7 p l pf[3.50k]	10	108	108	108	108	....	106½	107½
2⅛	1¼	Chi Corp	300	1⅛	1⅛	1⅛	1⅛	....	1⅛	1⅜
84⅜	58⅜	Chrysler C [2.50g]	50	70	70	70	70	+ ⅜	69½	70
9¼	5	Cities Serv	150	5⅜	5⅜	5⅜	5⅜	....	5⅜	5⅝
30	25⅝	Com'with Ed [1.20g]	2,850	29½	30	29⅜	30	+ ⅜	29⅜	29⅞
9¼	7	‡Cons Oil [.80]	110	7⅜	7⅜	7⅜	7⅜	....	7⅜	7½
37⅞	19⅝	‡Crane Co	40	20⅜	20⅜	20⅜	20½	....	20¼	20⅞
17	12¼	Cunning D Str [1]	100	17	17	17	17	+ ½	17	17¼
17¼	9	Dayton Rubb [.50g]	50	14	14	14	14	+ ½	13½	14
12¼	9⅜	Dixie Vortex [.25g]	100	10	10	10	10	....	9¼	10
35¼	31	Do A [2.50]	50	31	31	31	31	− 1	29½	33
4	2⅜	El Household	150	2⅜	2⅜	2⅜	2⅜	− ⅛	2⅜	2½
14⅜	11⅝	Gardner Denver [1]	100	14⅜	14⅜	14⅜	14⅜	+ ⅛	14⅜	14⅝
2⅞	1⅞	Gen Finance [.20]	150	2⅛	2⅜	2⅛	2⅜	+ ⅛	2⅛	2⅜
45⅜	36⅞	‡Gen Foods [2]	100	43⅞	44⅜	43⅞	44½	....	43	43½
51⅜	36½	‡Gen Motors [1.50g]	114	43⅜	43½	42⅞	43⅜	....	43¼	43⅜
38½	21⅜	‡Gdyr T&R [.75g]	25	26½	26½	26½	26½	....	26	27
11	9	Gossard H W [.50g]	100	10¼	10¼	10¼	10¼	+ ¼	10¼	10½
27¼	18⅞	Gt Lakes Dredge [1a]	100	23¼	23⅜	23¼	23⅜	+ ⅜	23½	24
9	6⅜	Heile G Brew [1]	100	8½	8½	8½	8½	....	8½	8½
2	1	Hupp Mot	50	1	1	1	1	....	1	1⅛
20⅝	9⅝	‡Ill Cent R R	21	11⅛	11⅛	11⅛	11⅛	....	11	11½
94⅜	66⅞	‡Inland Steel [1g]	65	70⅛	70⅛	69⅞	69⅞	....	68	71
66⅜	48⅞	‡Int Harvest [1.60]	3	54⅞	54⅞	54⅞	54⅞	....	54½	56
5	2½	Int Pw $6 pfd	10	3	3	3	3	− ⅜	3	4
12	10½	Jarvis W B [.25g]	150	11⅛	11⅛	11⅛	11⅛	+ ⅛	11	11½
5	3½	Katz Drug [.25g]	100	4⅜	4⅜	4⅜	4⅜	....	4½	4⅜
8	5	Kellogg Switch [.30g]	400	7⅞	8	7⅞	8	+ ⅜	8	8½
40¼	29	K U J cum pf [3.50]	10	38	38	38	38	....	38	39
4	2⅞	Kerlyn Oil A [.35]	150	3⅛	3⅛	3⅛	3⅛	+ ⅛	3	3¼
2⅛	1⅛	La Salle Ext [.075g]	100	1⅜	1⅜	1⅜	1⅜	− ⅛	1⅜	2
6¼	4	‡Lib McN & L	3	5	5	5	5	....	5½	5½
15⅛	9⅝	‡Marsh Field	45	12½	12½	12½	12½	....	12⅜	13
4	2¼	Mickelberry's Fd	50	3⅛	3⅛	3⅛	3⅛	+ ⅛	3	3½
8½	5½	Mid West Corp	300	6⅜	6⅜	6⅜	6⅜	− ⅛	6¼	6½
7	⅝	Midl Util 6% pl	350	6⅞	7	6⅞	7	+ ⅜	6⅜	7
7	⅝	Do 7% pl	50	6⅝	6⅝	6⅝	6⅝	+ ⅛	6⅝	7
1⅛	⅛	Do 6% pfd	100	⅜	⅜	⅜	⅜	....	⅜	⅞
1¼	⅛	Do 7% pfd	200	¾	¾	¾	¾	....	⅜	⅞
55	40⅝	‡Monig Ward [1g]	105	50	50	49½	50	....	49⅜	49⅞
60	41½	Mount Sta Pow pf	160	55⅜	56	55⅜	55⅜	+ 1⅛	55⅜	56½
27	16¼	Noblitt Sparks [.80g]	50	21¼	21¼	21¼	21¼	+ ⅛	21⅜	21¾
9⅜	6¼	Nor'west Bancorp	300	8⅜	8⅜	8½	8½	....	8½	8⅜
55	40½	No West Ut pl	10	50½	50½	50½	50½	− ½	45	55
15⅜	11⅛	Parker Pen [.50g]	50	14	14	14	14	+ 1	12⅜	14½
24⅜	15⅜	‡Penn R R [.50e]	56	16⅞	17⅛	16⅞	17⅛	....	17	17¼
40⅝	30⅜	‡P G L & C [2g]	50	34⅞	34⅞	34⅞	34⅞	....	34½	35½
⅝	¼	Pines Winter	200	⅛	....	⅛	⅛	....	⅛	¼
77⅞	60⅞	Sears-Roebuck [3]	557	75¼	75⅜	74⅜	74⅜	....	75	75½
16⅛	9⅜	Spiegel Inc	50	10⅞	10⅞	10⅞	10⅞	+ ⅜	11	11¼
2⅛	⅞	Std Dredg	50	1¼	1¼	1¼	1¼	....	1¼	1⅛
29¼	23½	‡Std Oil Ind [1]	149	24⅜	24⅜	24⅜	24⅜	....	24⅜	24⅜
12⅛	6⅝	‡Stewart Warn	50	7⅛	7⅛	7⅛	7⅛	....	7⅛	7½
19⅞	17	Swift & Co [1.20]	300	17⅞	17⅞	17⅞	17⅞	+ ⅛	17⅞	17⅞
28¼	24⅞	Swift Int [2]	250	25	25	25	25	....	24⅜	25¼
90⅝	66	‡Union Carb [1.40g]	112	75⅜	75⅛	74⅜	74⅛	....	74½	75½
13⅝	7⅞	‡Unit Air Lines	50	10⅞	10⅞	10⅞	10⅞	....	10½	11
23½	15½	Walgreen [1.15g]	950	22½	23⅛	22½	23	+ ¾	22½	23
23⅞	23⅞	Wayne Pump [.50g]	50	23⅞	23⅞	23⅞	23⅞	− 3⅛	23	25
24⅝	16⅜	‡West Un Tel	4	18½	18½	18½	18½	....	18	19
22⅞	12	Zenith Rad [1g]	500	18⅛	18⅛	18⅛	18½	....	18¼	18⅜

*Ex dividend. †Ex rights. ‡Odd lots. a—Also extra or extras. b—Shares payable in stock. g—Declared or paid so far this calendar year. f—Payable in stock. e—Paid last year. h—Cash or stock. k—Accumulated dividend paid or declared this calendar year.

SUPPLY OF GOLD RISES 43 MILLION TO ANOTHER PEAK

Idle Funds of Banks Up 50 Million.

United States gold stocks, already at record peaks, were increased last week by a rise of 43 million dollars, the federal reserve board reported yesterday. The new total of 16 billion 136 million dollars as of July 5, was an increase of 3 billion 169 millions over a year ago.

Foreign countries shipped $56,241,000 of gold to the United States during the week and 43 millions of this were added to the monetary supply. England shipped $38,864,000 of the metal and Holland sent $14,921,000.

Idle money in federal reserve banks increased 50 millions during the week. Member bank reserve balances totaled 4 billion 290 millions in excess of legal requirements. Money in circulation increased 138 millions and treasury deposits with reserve banks declined 142 millions.

Commercial loans of member banks in Chicago increased 7 millions, and those of New York bank members expanded 21 millions. Loans to brokers and dealers in New York fell 1 million. Statistics follow:

FEDERAL RESERVE BANK CREDIT.
[000,000 omitted.]

	July 5, 1939.	—Change from— June 28, 1939.	July 6, 1938.
Total reserve bank credit	$ 2,569	$+ 2	$— 34
Monetary gold stock	16,136	+ 43	+3,169
Treasury currency	2,880	+ 1	+ 165
Member bank reserve	10,151	+ 85	+2,077
Money in circulation	7,100	+138	+ 586
Treasury cash	2,577	+ 18	+ 274
Treasury depos. F. R.	820	—142	+ 50
Nonmem. dep. F. R. accts.	935	— 5	+ 311

Member bank reserve balances on July 5, 1939, were estimated to be approximately $4,290,000,000 in excess of legal requirements.

ALL TWELVE RESERVE BANKS.

Gold certificates	13,584	+ 29	+2,889
Bills discounted	4	......	— 3
U. S. bonds	911	......	+ 166
Treasury notes	1,176	......	+ 11
Treasury bills	463	......	— 191
Tot. U. gov. secur.	2,550	......	+ 13
F. R. notes in circ.	4,543	+ 93	+ 368
Ratio of res. [pct.]	85.6	— .1	+ 3.3

MEMBER BANKS IN CHICAGO.

Loans and inv., tot.	2,108	+ 50	+ 311
Loans, total	544	+ 8	+ 38
Com., ind., agri. ins.	357	+ 7	+ 22
Open market paper	17	+ 1	+ 1
Loans to brokers	35	+ 1	+ 10
Other loans pur. sec.	72	......	+ 5
Real estate loans	13	......	+ 1
Loans to banks	......	......	— 1
Other loans	50	— 1	— 5
Treasury bills	230	+ 45	......
Treasury notes	236	+ 2	......
U. S. bonds	627	......	+ 234
Oblig. guar. by U. S.	136	— 2	+ 13
Other securities	335	— 3	+ 31
Reserve with F. R.	847	— 59	— 98
Bal. with dom. bks.	231	— 4	+ 22
Demand dep., adjust.	1,666	— 22	+ 149
Time deposits	495	+ 2	+ 30
U. S. gov. deposits	60	......	— 21
Domestic banks	752	+ 11	+ 49
Foreign banks	12	— 1	+ 5

MEMBER BANKS IN NEW YORK.

Loans and inv., total	8,136	+ 3	+ 642
Loans, total	2,771	+ 28	— 197
Com., ind., agri. ins.	1,405	+ 21	— 58
Open market paper	126	+ 7	— 4
Loans to brokers	495	— 1	— 42
Other loans pur. sec.	20	— 1	+ 5
Real estate loans	114	+ 1	— 4
Loans to banks	45	+ 5	— 47
Other loans	386	— 4	— 47
Treasury bills	167	— 5	......
Treasury notes	823	+ 12	......
U. S. bonds	2,206	+ 17	+ 352
Olib. guar. by U. S.	1,094	+ 7	+ 410
Other securities	1,075	— 56	+ 77
Reserve with F. R.	4,881	+ 17	+1,604
Bal. with dom. bks.	75	— 1	+ 4
Demand dep., adjust.	7,524	— 54	+1,409
Time deposits	628	+ 3	— 27
U. S. gov. deposits	62	+ 2	— 48
Domestic banks	2,940	+ 49	+ 505
Foreign banks	541	+ 20	+ 262

Wabash Equips Coaches with Separate Seat Lights

The Wabash railroad is equipping a number of its passenger coaches with new individually controlled twin lens seat lights which, it says, should end passenger complaints about lights. The new lights have duel switches. When one switch is turned on the lamp spotlights one of the two double seats, while the other seat remains in almost complete darkness. Reversing the switches spotlights the other seat. When both are on both seats are spotlighted. The arrangement enables one passenger to read while the other sleeps.

CHICAGO LIVE STOCK

The range of hog prices widened sharply at the Chicago stock yards again yesterday as heavy butchers and sows slumped in value. Losses in these ranged from 15 to 35 cents, with the biggest decline in the heaviest of the butchers and in medium and weighty sows. Light hogs were scarce and sold off only 10 to 15 cents for the day.

A better undercurrent developed in the trade for lambs yesterday, with some of the best loads selling 10 cents higher.

There was a brisk call for most steers and yearlings yesterday at strong to slightly higher rates. A few kinds sold 10 to 50 cents higher.

[All prices are in dollars per 100 pounds.]

Hogs.

*Receipts, 17,000. Shipments, 2,200.

Good to choice, 140@180 lbs.	$ 6.65@ 7.40
Good to choice, 190@210 lbs.	7.35@ 7.45
Good to choice, 220@250 lbs.	7.00@ 7.40
Good to choice, 260@325 lbs.	6.10@ 7.00
Good to choice, 350@400 lbs.	5.25@ 5.85
Lt packing sows, 270@350 lbs.	5.50@ 6.35
Hvy packing sows, 350@550 lbs	4.75@ 5.75
Pigs, common to best	4.00@ 6.60

Cattle.

*Receipts, 4,500. Shipments, 2,000.

Prime steers, 1,000@1,500 lbs.	$10.75@11.35
Good to best, 700@1,000 lbs.	9.60@11.00
Poor to best, 700@1,500	7.50@11.35
Poor to best, 700@1,500 lbs.	7.50@11.35
Low grade steers	6.25@ 7.50
Bulk of steers	8.85@ 9.85
Cows, choice to prime	7.40@ 8.00
Cows, good to choice	6.85@ 7.40
Cows, fair to good	6.25@ 6.85
Cows, common to fair	5.85@ 6.25
Canners and cutters	3.75@ 5.65
Heifers, yearlings, fair to best	8.40@10.00
Heifers, common to fair	6.65@ 8.40
Stockers and feeders	6.65@10.00
Calves, poor to best	5.50@10.50
Bulls, bologna, com to choice	6.15@ 7.50
Bulls, beef & btchrs, fr to best	6.65@ 7.75

Sheep.

*Receipts, 4,00. Shipments, 1,000.

Native lambs, fair to best	$ 9.50@10.50
Native lambs, common to fair	8.50@ 9.50
Native buck lambs, fair to best	8.50@ 9.50
Native lambs, culls	6.25@ 8.50
West range lambs, gd to choice	10.00@10.50
West range lambs, fair to good	9.50@10.00
Heavy lambs, 95@110 lbs.	9.50@10.25
Feeding lambs, best grade	8.25@ 9.00
Ewes, light, good to choice	3.00@ 3.50
Ewes, light, fair to good	2.50@ 3.00
Ewes, culls to fair	1.50@ 2.50
Ewes, heavy, 150@250 lbs.	2.00@ 3.00
Yearlings, wethers	4.50@ 8.90
Bucks	1.50@ 2.25

Comparative Prices.

Hogs—Bulk of sales yesterday	$ 5.65@ 7.40
One month ago	5.40@ 6.55
One year ago	7.70@ 9.60
Top yesterday, $7.45. Average, $6.35.	
Cattle—Bulk of sales yesterday	$ 8.85@ 9.85
One month ago	8.25@ 9.65
One year ago	9.00@11.60
Top yesterday, $10.30. Average, $9.35.	
Lambs—Bulk of sales yesterday	$ 9.75@10.50
One month ago	8.75@ 9.50
One year ago	8.50@ 9.40
Top yesterday, $10.50. Average, $10.10.	

*Receipts include 100 cattle, 2,800 hogs and 2,000 sheep direct to packers.

SILVER BUYING STARTED AGAIN BY GOVERNMENT

Foreign Price 36¾ Cents; Domestic, 71.11.

[Continued from page 25, column 8.]

of their dollar in event of competitive devaluation abroad. His statements a week ago were made just after the senate had voted to kill the monetary powers.

He had also threatened the "silver senators" with a 50 per cent treasury tax on the 77.57 cent price per ounce which they had voted for treasury purchases of domestic silver. This threat helped bring them into line for the treasury compromise of 71.11 cents. Nothing has been said about the treasury tax since the compromise was reached and the powers continued.

"The fight's over, why bring that up now?" Secretary Morgenthau replied today on a question concerning the monetary battle of last week.

In the interim between expiration of the stabilization fund last Friday and signing of the bill this afternoon by President Roosevelt, the fund has been "in suspense," Morgenthau said. He admitted that stabilization fund employés had remained on duty and the question of whether they should be paid out of the fund's expense account or by the treasury has not been determined by treasury counsel. Payment out of the fund would admit its existence during that period.

Foreign Price Lower.

The price for foreign silver announced today represents a drop of 6¼ cents from the 43 cents paid prior to the senate vote on June 26 to bar further purchase of the metal from abroad. This provision was not contained in the final legislation.

The London market had slumped after it appeared that the American boon to foreign silver producers had reached an end. Nearly 900 million dollars had been paid for foreign silver since the silver purchase act of 1934 went into effect. The treasury kept its price to 38 cents an ounce last Friday to keep it in line with the London market.

Morgenthau indicated today that this practice would be continued rather than setting of an arbitrary price on which the London market can hang. Resumption of American purchases, however, is expected to have the same effect of stabilizing the present market price at the same level.

Dealers Cut Price.

At New York Handy & Harman, bullion dealers, today cut their price for silver originating abroad to 36½ cents an ounce, lowest since Oct. 19, 1933, when they were quoting 36¼ cents. This is the first quotation by that firm since last Friday, when their quotation was 37¾ cents.

The price drop will still affect mines in Canada, Mexico, and Peru, some of the leading providers of treasury silver. Morgenthau said that the state department had informed Canada that the agreement to purchase 1,200,000 ounces of silver monthly from dominion producers at the market price had been reinstated. This is the only formal agreement for definite silver commitments by the treasury.

Reports on Gold Stocks.

The federal reserve board issued a report on world gold stock showing that Great Britain and France have gold stocks 28 times larger than that of Germany and Italy, supposedly the major conflicting forces, in the event of another European war.

Gold reserves of Great Britain and France were placed at 3 billion 449 million dollars and 2 billion 766 millions, respectively, or a total of about 6 billion 215 million dollars. Germany's gold holdings were placed at 29 million and Italy's at 193 million. Japan's holdings were placed at 164 million dollars. The figures are for the end of 1938.

BANK CLEARINGS RISE DESPITE HOLIDAY, BUT RUN BELOW YEAR AGO

New York, July 6.—[Special.]—Bank clearings last week showed a $253,941,000 gain over the total of the preceding week despite the holiday and the first New York state Saturday bank holiday. Aggregate clearings for the twenty-two cities used in the Dun and Bradstreet, Inc., compilation were $5,060,748,000, which was 0.5 per cent less than $5,087,520,000 cleared in the corresponding week last year.

Turnover at New York City was $3,207,658,000 for the four days. This figure was 2.5 per cent under the $3,289,607,000 cleared in a five day week last year and marked the fifth consecutive weekly decline in clearings on a year to year comparison.

Chicago clearings declined 3.1 per cent to $265,000,000.

ORDERS SCHOOL BOARD PAY RAIL WARANT CLAIM

Federal Judge Charles E. Woodward yesterday ordered the Chicago board of education to pay the Norfolk and Western railroad $1,090,591 in settlement of a suit brought by the road four years ago over the board's redemption of 1929 tax anticipation warants.

The railroad, which bought $858,000 of the warants, had contended that money collected to pay the warants should have been spread on a pro rata basis over the entire issue instead of being paid on a numerical basis. Of the $62,700,000 of 1929 warants issued, the board redeemed $50,421,000 in numerical order before collection of the 1929 taxes ceased, leaving the remainder delinquent.

Blackstone Valley Gas & Electric Company

To the holders of the Mortgage and Collateral Trust Series D 3½% Bonds of the Blackstone Valley Gas & Electric Company due December 1, 1968.

Under the Sinking Fund provision of the Indenture dated as of December 1, 1938, and supplemental to a certain Indenture of Mortgage dated April 1, 1926, between the above company and the State Street Trust Company of Boston, Massachusetts, the undersigned trustee hereby gives notice that until July 26, 1939, at 12 o'clock noon, Daylight Saving Time, it will receive sealed proposals for the sale of the above named bonds at a price not exceeding face value and accrued interest to absorb the sum of Forty Thousand Dollars ($40,000) or any part thereof. Interest on bonds accepted will cease on August 1, 1939.

The right is reserved to reject any and all proposals.

STATE STREET TRUST COMPANY, Trustee,
By S. H. Wolcott, Vice-President
Boston, Mass., July 1, 1939

Blackstone Valley Gas & Electric Company

To the holders of the Mortgage and Collateral Trust Series C 4% Bonds of the Blackstone Valley Gas & Electric Company, due November 1, 1965.

Under the Sinking Fund provision of the Indenture dated as of November 1, 1935, and supplemental to a certain indenture of Mortgage dated April 1, 1926, between the above company and the State Street Trust Company of Boston, Massachusetts, the undersigned trustee hereby gives notice that until July 26, 1939, at 12 o'clock noon, Daylight Saving Time, it will receive sealed proposals for the sale of the above named bonds at a price not exceeding face value and accrued interest to absorb the sum of Seventy-Three Thousand Dollars ($73,000) or any part thereof. Interest on bonds accepted will cease on August 1, 1939.

The right is reserved to reject any and all proposals.

STATE STREET TRUST COMPANY, Trustee,
By S. H. Wolcott, Vice-President
Boston, Mass., July 1, 1939

June was the 4th consecutive June in which Tribune city and suburban daily circulation showed a gain over June of the preceding year.

ZIPPER

Reprinted from The Tribune's collection of Gaar Williams cartoons

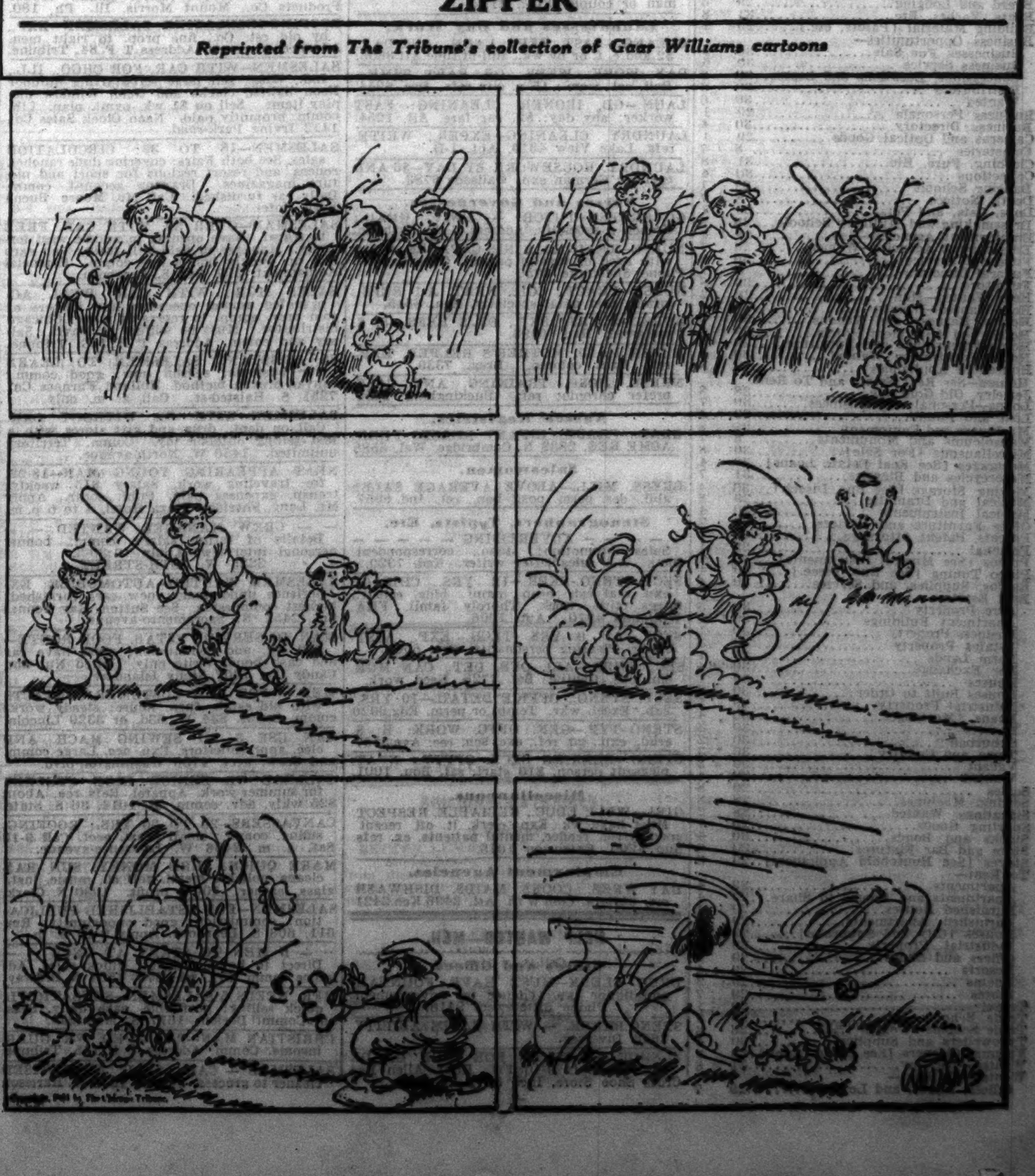

ALL LIVE STOCK FOR FEEDER USE IN BIG DEMAND

Hay, Grain Prices Low; Inflation Feared.

[Continued from page 25, column 5.]

of calves by farmers on government records. This total showed an increase of 24,745 head, or 76.3 per cent, over May last year. It was also 23,062 head, or 67.6 per cent above the five-year average.

The supply of feeding calves on the Chicago market is almost negligible. Competition for them is so strong that buyers scramble for them west of the Chicago market at such high prices that few are shipped here for selling purposes.

Farmers Explain Situation.

Farmers in the market for light cattle and calves say the chief reason they prefer the 300 to 500 pound stock is that the cost per head is much less than feeders weighing 800 to 1,000 pounds despite the high initial investment per 100 pounds. With feed abundant and low in price, farmers say they can put on the extra 300 to 700 pounds much cheaper than it would cost to buy the heavier feeders.

Although no fancy light feeding calves have been in the Chicago trade to test quotations on them, prices paid at outside points indicate they would bring $11 a hundred pounds here. This is about 20 per cent more than top feeding calves brought a year ago this week. Returns from fat beef steers on the Chicago market are averaging about 10 per cent under the level of a year ago.

Mexican and Canadian cattle raisers are finding American farms a profitable outlet for their feeding cattle of light weights and their calves. The department of commerce reports that Mexico during the first five months of 1939 shipped into the United States 268,821 cattle and calves weighing 200 to 700 pounds.

Majority for Feeding.

The majority of these went to farmers for feeding. This was an increase of 116,957 head, or 77 per cent, over the first five months' shipments from Mexico last year. Canada during the first five months sent 2,299 head weighing 200 to 700 pounds, compared with 1,631 last year.

Demand for replacement stock has been broad for several months. Purchasers of stocker and feeder cattle at the stockyards during the first five months of 1939 totaled 930,908 head against 797,372 a year ago. Calf buying increased from 178,381 a year ago and 270,927 during the five months this year. Farmers bought 215,723 hogs to take back to farms, against 186,909 the first five months of 1938. Purchases of ovine stock totaled 790,620 this year and 533,420 last year.

Kansas Power and Light Files $26,500,000 Loan

Washington, D. C., July 6.—(AP)—Kansas Power and Light company of Topeka, Kas., filed with the securities commission today a registration statement covering $26,500,000 of first mortgage bonds, due in 1969. Proceeds, together with $3,500,000 to be obtained from bank loans, will be used to redeem on Sept. 1, the $28,440,000 of 4½ per cent first mortgage bonds due in 1965. The bonds will be redeemed at 108.

WANT AD INDEX

	Page.	Col.
Air Conditioning	29	7
Apartments—See To Rent.		
Automobiles—		
Auto House Trailers	31	8
Autos, Trucks To Rent	31	8
Credits	31	8
Loans	31	7
Repairing and Accessories	31	7
Tires	31	7
Trucks	31	8
Used Automobiles—For Sale	31	1
Wanted	31	7
Barter and Exchange	30	4
Bar and Store Fixtures	30	6
Bicycles and Motorcycles	31	7
Board and Lodging	29	3
Boats, Yachts, Etc	31	8
Building Material [Paints, etc.]	29	7
Business Opportunities—		
Businesses For Sale	30	5
Business Service	30	6
Concessions, Locations and Leases	30	6
Distributors	30	6
Wanted	30	6
Business Personals	29	1
Business Directory	30	4
Cameras and Optical Goods	29	1
Cemeteries	8	7
Clothing, Furs, Etc	31	8
Collections	30	4
Dancing Schools	29	1
Death Notices	8	7
Dogs, Cats, and Pets	29	7
Dressmaking and Millinery Schools	28	8
Employment Agencies—Men	28	4
Employment Agencies—Women	28	7
Financial Service	30	8
Funeral Directors	8	7
Furniture	29	8
Help Wanted—Men	28	2
Help Wanted—Women	28	6
Horses, Harness, and Wagons	30	6
Hotels and Apartment Hotels	29	3
Home Furnishings and Furniture	29	8
Home Furnishings Wanted	30	6
Household Appliances	29	8
Houses—See Real Estate and To Rent.		
Jewelry, Old Gold, etc	28	8
Loans—Personal and Business	30	7
Lost and Found	29	1
Machinery and Equipment	28	8
Mausoleums and Monuments	8	7
Miscellaneous [For Sale]	30	8
Mortgages [See Real Estate Loans]	30	4
Motorcycles and Bicycles	31	7
Moving, Storage [See Bus. Direct.]	30	4
Musical and Dramatic	29	8
Musical Instruments	30	4
Office Furniture and Devices	29	7
Patents, Patent Attorneys	29	7
Personal	29	1
Pianos [See Musical Instruments]	30	4
Piano Tuning [See Bus. Direc.]	30	4
Radios, Supplies, and Service	30	4
Real Estate—		
Acre Property	30	3
Apartment Buildings	30	1
Business Property	30	1
Estates Property	30	3
Farm Lands	27	1
For Exchange	30	4
Houses	30	1
Houses Built to Order	30	2
Industrial Property	29	7
Loans, Mortgages	30	4
Resorts	30	3
Suburban	30	2
Town and Country	30	3
Vacant	30	2
Wanted	30	4
Scales	29	8
Sewing Machines	28	8
Situations Wanted	28	2
Sporting Goods	29	7
Stocks and Bonds	30	4
Store and Bar Fixtures	30	6
Stoves [See Household Appliances]	29	8
To Rent—		
Apartments	29	4
Apartments and Rooms to Share	29	4
Furnished Houses	29	4
Furnished Apartments	29	6
Houses [City and Suburban]	29	4
Industrial Property	29	7
Offices and Shops	29	7
Resorts	29	4
Rooms	29	2
Stores	29	7
Travel	29	1
Trade Schools—Men	28	5
Trade Schools—Women	28	8
Typewriters and Supplies	30	4
Vacuum Cleaners [See Hshld. Appl.]	29	8
Wanted—To Buy	31	8
Wanted—To Rent—		
Offices, Stores, and Lofts	30	7

SITUATIONS WANTED—MEN.

Bookkeepers and Clerks.

[illegible]

SITUATIONS WANTED—WOMEN.

[illegible]

HELP WANTED—MEN.

Executives and Managers.

FILLING STATION MGR.

[illegible]

HELP WANTED—MEN.

Salesmen.

CAN YOU USE $40 to $50 Per Week?

I will be at the Brevoort hotel on Friday from 9 a. m. to 12 noon only for the purpose of appointing dealers for Chicago and surrounding territory. Our business is good. We have something new and different in electrical device. Seeing creates a desire. No investment required. Many men now make $40 to $50 comm. per week. Selling experience not necessary.

ASK FOR MR. J. BUCKLEY.

BREVOORT HOTEL
120 W. MADISON-STREET.

COLLEGE MEN

AND SELF-EDUCATED MEN.

Are you a serious minded man of neat appearance and good education, between the age of 25-55 years? If so, we have a job for you with a future. Here is a dignified Educational proposition backed up by a growing company in business 20 years. Our registrars earn $6-$18 daily comm. Thorough field training with salary at start to right men. Prefer South Side and Southwest Side men, including Cicero. Apply in person for interview, Friday only, at our downtown local executive offices, 263 N. Wabash-av., Room 818, 11 a. m. to 2 p. m. Ask for Personnel Director.

AT ONCE

THREE NEAT APPEARING MEN, 25 TO 50. MECHANICALLY INCLINED. FOR IMMEDIATE EMPLOYMENT. ELECTRICAL UNIT WORK; WORK IS STEADY YEAR AROUND AND GOOD EARNINGS; COMMISSION. APPLY EMPLOYMENT MANAGER, ROOM 618, 203 N. WABASH-AV., FRIDAY, 9 A. M. TO 4 P. M.

HARD HITTING SALESMEN

that really want to work are needed for the HOTTEST DEAL IN TOWN to rent BLUE FLASH refrigerators manufactured by BRUNSWICK BALKE COLLENDER CO., a firm with a century of manufacturing experience. Every order shipped. No credit restrictions. 25 cents a day rental on METER PLAN. In fact, there is no other deal in town that can duplicate our offer. Apply to Mr Rozette, Saturday a. m. Commission and bonus. Only men with proven ABILITY need apply.

DESSENT ENGINEERING CO.,
218 N. Canal-street.

ARE YOU SATISFIED

with your present earnings? The time and effort many men expend to eke out a bare living in a small salary job can be used to earn BIG MONEY. Increased business make it necessary for us to employ 3 additional men over 25. R. E. exp. pref. but [illegible]

[illegible]

YOUNG MEN

[illegible]

5 GOOD MEN

[illegible]

Maintenance Salesmen.

[illegible]

SALESMEN WANTED.

[illegible]

GOOD HUMOR.

[illegible]

EXP'D KITCHEN HELP.

[illegible]

INDUSTRIAL SALES, $200

[illegible]

15 BUS BOYS, LOOP.

[illegible]

HELP WANTED—MEN.

Employment Agencies.

[illegible]

O'SHEA, 64 E. Jackson

[illegible]

CHRYSLER PARTS.

[illegible]

All Trades—Garage Owners',

10 TOOL DESIGNERS, $1.20

10 TOOL MAKERS, $1.10

NO FEE ON ABOVE.

[illegible]

Wabash, 202 S. State, R. 900

[illegible]

TRIANGLE, 25 E. JACKSON.

[illegible]

S-T-A-Y, 50 W. Washington

[illegible]

CADILLAC, 14 E. JACKSON.

WE HAVE SPECIALIZED

[illegible]

UNITED, 209 S. STATE.

Sr. Acct. Systems Exp., $275

[illegible]

Glader Corp., 110 S. Dearborn

[illegible]

Monarch, 166 W. Washington

[illegible]

2 Sm. Loan Mgrs., $200 Up

[illegible]

TRADE SCHOOLS—MEN.

TELEVISION.

[illegible]

TRADE SCHOOLS—MEN.

LEARN TOOL-DIE MAKING

[illegible]

MOLER COLLEGE,

GENERAL AIR SERVICE

[illegible]

BODY AND FENDER

[illegible]

HELP WANTED—WOMEN.

Stores and Offices.

[illegible]

Comptometer Operators.

[illegible]

8 STENOGRAPHERS

[illegible]

All Trades, 111 West Jackson.

[illegible]

Craig Agency, 209 S. State.

[illegible]

FINANCIAL, 111 W. Jackson

[illegible]

Household Help.

Do You Want a Nice Home?

[illegible]

Glader Corp., 110 S. Dearborn

[illegible]

Monarch, 166 W. Washington

6 Punch Press Opers., $18

[illegible]

Stenos., S. Side...$75-$100

[illegible]

HELP WANTED—WOMEN.

Clubs, Hotels, and Restaurants.

[illegible]

Salesmen.

WOMEN WITH CARS.

[illegible]

Exceptional Saleswoman

[illegible]

Saleswomen and Agents.

[illegible]

EARN EXTRA MONEY

[illegible]

HELP WANTED—WOMEN.

Employment Agencies.

[illegible]

O'SHEA, 64 E. Jackson

[illegible]

CADILLAC, 14 E. JACKSON.

[illegible]

TRIANGLE, 25 E. JACKSON.

[illegible]

A. T. McCOY & ASSOC., INC.,

[illegible]

TRADE SCHOOLS—WOMEN.

MARINELLO

BEAUTY CULTURE TRAINING.

Let us tell you more

[illegible]

BEAUTY CULTURE

[illegible]

MODELS IN DEMAND.

[illegible]

ATTRACTIVE GIRLS.

[illegible]

DRESSMAKING—MILLINERY SCHOOLS.

[illegible]

JEWELRY, OLD GOLD, ETC.

CASH FOR OLD GOLD.

[illegible]

MACHINERY AND EQUIPMENT.

[illegible]

SEWING MACHINES.

[illegible]

LOST AND FOUND.

TO FINDERS.

If you have found a cat or dog, a pocketbook, jewelry or fur, and cannot locate the owner through the "Lost and Found" advertisments in The Tribune, call and go through the "Lost and Found" index at the PUBLIC SERVICE OFFICE. 1 S. DEARBORN-STREET.

TO LOSERS.

If you are listed in the telephone directory you can charge an advertisment of your lost article by telephoning Miss Miller of The Tribune ad taking department, Superior 0100. Your advertisment receives the benefit of free listing in The Tribune Public Service office mentioned above for a period of two months. This service facilitates the recovery of lost articles advertised.

BADGE—LOST—SURFACE LINE CONDUCTor's, 63d st. beach. $5 rew. Eng. 2838.

BILLFOLD—LOST—BLK.: INIT. "W. E. U."; w. or n. w. side. Rew. Law. 5000. Ext. 3764

BRACELET—LOST—PLATINUM AND DIAmond flexible, marquise center; vic. Midlothian country club, night of July 1 and 2. Liberal reward if found. Call Mr. Martin, Harrison 0514.

BRIEF CASE—LOST—BLACK LEATHER, containing business papers, on 47th-st. car, nr. Wentworth, 7:30 a. m. July 6th. Phone Yards 4000, Local 232. Reward.

DOG—LOST—IN NILES CENTER, JULY 3. Small liver and white female, Springer Spaniel. Answers to Beauty. Notify Niles Center Police or call Glencoe 1785. Reward.

DOG—LOST—FEMALE TOY FOX TERRIER, blk. and wht., vic. 3435 N. Claremont. Child's pet; reward. Bittersweet 9061.

DOG—LOST—GERMAN SHEPHERD, FEmale, black and cream, wearing harness. Vic. 47th and Damen. Rew. Virginia 2424.

DOG—LOST—PORTAGE PK.: FOX TERR.; brw., wh. mole beneath ear; rew. Ave. 5830.

DOG FOUND—LOST YOUR DOG? VISIT the Anti-Cruelty Society, 157 W. Grand-av.

DOG—LOST—LIGHT BROWN CHOW, VIC. Mont Claire. Reward. Merrimac 1743.

GLASSES—LOST—SHELL RIMS, WEST side of Wabash-av., bet. Wacker-Lake at park. lot, Thurs. Rew. Fai. 6000. Mgr.'s off.

IRISH SET.—LOST—MIKE: STOLEN FROM Palos Pk. June 28; 4 yrs.; $25 rew. for convict. of thief. Palos Park 31R1 Ced. 6667.

MONEY—LOST—LARGE SUM, WED. EVE.; lost either at pkg. lot, 95th-Justine, S. E. cor. 66th-Halsted, or in front of Masonic temple, 64th-Green.; liberal reward. Please notify Mr. Ludwig, Lafayette 0190.

PAPERS—LOST—INSUR. POLICY AND others, Clark-st. car, Wed. Rew. But. 0919.

PIN—LOST—MARQUISITE INITIALS D. M. F., in downtown section. Reward Juniper 2497.

POLICE DOG FOUND—YOUNG, BLACK male, June 28. Call Dorchester 3283.

TO RENT—ROOMS—CENTRAL.

Atlantic Hotel, 316 S. Clark.
Close to depots, stores, and theaters. DAILY, $2 SGLE.; $3 DBLE., WITH BATH. Best trans. and garage facilities. Four aircooled dining rooms. SPECIAL RATES TO PERMANENT GUESTS

SINGLE RM. WITH PRIV. BATH—$7 UP. HOTEL DALTON, 1234 SOUTH WABASH.

Hotel Rooms.
$4.00—WEEKLY—$4.00.
New, clean, modern, baths and showers. WESTON HOTEL. 355 W. MADISON.

—MIDLAND HOTEL, 172 W. ADAMS— Newly decor., mod. furn. rooms, priv. bath, showers. Reas. Summer rates. Sta. 3085.

TO RENT—ROOMS—SOUTH.

DORCHESTER, 5222 [HYDE PK.]—ATTR. furn. frt., run. wat. $3.75, rms. $2.75, all tr.

DREXEL-BLVD. 4702—FIRST: SLEEP. RM. private bath; $3; modern apt. Drexel 3018.

GARFIELD BL.—SLPG. RM. PRIV. HOME. Home privileges opt. Boulevard 9184.

HYDE PARK-BLVD. 5490—HOTEL CECIL: rms. $5 wk., shrs. Park, lake, I. C., bus.

HYDE PARK-56TH—ATTR., LARGE ROOM, $5; showers; quiet; park, lake. Mid. 3594.

KENWOOD, 5519—$1 NIGHT, $2.50 WK. UP Gd. tr. New dec. Hotel serv. Spec. mo. rates.

KIMBARK, 6414—LRG FRNT. RM., WELL furn., suit. 1 or 2; quiet; I. C., L.; reas.

NORMAL-BLVD., 6400—ENGLEWOOD 8700. NORWOOD HOTEL. New double inador bed, adjoining bath. All trans. Cafe. $6 week. Also kit. apts.

WOODLAWN, 5715—KAPPA SIGMA LGE. cool sgl., dbl. rs.; pri. bths., all trs., $3.50.

LIVE AT THE "Y"
where you have all club facilities. Convenient to everything. I. C., bus and surface. Full 24 hour service. Single rooms, $5.00 to $7.00 weekly. Double, $4.50 to $6.00.
HYDE PARK Y. M. C. A.,
1400 E. 53rd-street. FAirfax 5300.

65TH-PL. E. 1449—NICELY FURN DAYlight rms.; sgl. and dbl.; all trans., $2-$3.

FOR SUMMER—BEAU. SGL. RM.; PRI BTH. Nr. I. C., lake. Priv. fam. Reg. 4036.

Hotel Rooms.
LITTLE HOTEL, 6817 DORCHESTER—MODern, clean, $4.50 up; $1.50 for 2; inador.

TO RENT—ROOMS—NORTH.

BANKS ST., 2 EAST SWANKY COOL AIRY single and double rooms close to beach park and loop. $6 to $9. Delaware 9605.

BRIAR-PL., BEL. HARB. DIST. NICE. LG airy r., adj. bath; sm. fam. Wel. 2669.

BRIAR-PL., 434—NR. BELMONT HARBOR. Priv. family. Reas. 2 baths. Man. Buc. 0340.

CEDAR-ST., E 61 CANTERBURY HOUSE— ½ blk. to lake; delightful single rooms, $5.50, $6.50; dbl., $7-$9. Also transient.

TO RENT—HOUSEKEEPING ROOMS.

North Side.

KENMORE, 4618—KENMORE APT. HOTEL Kitcht's, $5 to $8 wk. 24 hr. switchboard.

GOETHE W. 22—GOETHE APTS.—ATTR. hskpg. and slpg. rms.; 1 blk. lake. Reas.

HAMPDEN-CT. 2734 NR DIVERSEY—3 R Frig.; well furn.; low rent. Div. 6476.

KENMORE, 4145—CLEAN, QUIET OUTSIDE 1 rm. kitnt.; refrig.; adults; refs., $5.50.

KENMORE, 4900—AIRY, COOL 1-2-3 R.; sl. pch., shwr. piano Frig.; $6-$9.50.

KENMORE, 4237—ATTR. AIRY 1 RM. KIT. shwr., refrig. $3.50 up. Best transp.

LA SALLE N., 1427—BEAU. LARGE STUdio kitchntts., woodb. firepl. Johnson.

LAWRENCE 917 [E. OF SHERIDAN RD.]—1-2-3 rms. All conveniences. Refs. Ex. tr.

LELAND, 820—NICE FURN., FRT.; NR. PK., bch., trans. Cln. Reas. Slpg., $2.50. Suit. 1.

MAGNOLIA 4532 1-2 ROOM KIT. NEW dec. furn.; pri. pch. Frig. $4 up; all tr.

MAGNOLIA 4441—COZY 1-2-3 ROOM: nicely furn. 2 beds; el. refrig. All tran.

MAGNOLIA 4845—2 RM. APT. NICELY furn. New dec. Semi-priv. bath. Reas.

PINE GROVE-AV. 3717—1 2 3 RM. KITS with frig. Also slp. rs. $3.50 up week.

RACINE 4441—IN WELL KEPT BLDG. cool 1 room Pullman kits., refrig. $4-$5.

SHERIDAN 4723—ONE R KIT. MD. SERV. Frig.; also front r., pch. $6 up. Tour. acc.

SHERIDAN 4051—IDEAL 2 RM. APT. PR. bath, Frig., $8. Cool outside kit. $4.

SHERIDAN-RD., 4804—IF PARTICULAR see our 1-2-3 rm. apts., $5 up; all trans.

SHERIDAN 7401—3 WINDOWS REFR., $4 up; slpg. rms., $3; refs.; empl. person.

WILSON, 815—1-2 RMS. NEWLY DEC. Nicely furn. Best trans. $5 wk. Slp. rm. $3.

WINTHROP, 5210—REDEC. HOMEY 1 R. kit., $3.50-$4.50-$5. Fr. parking. Nr. bch.

HOTEL BARRY 62 W HURON—2 RM. hoskpg. apts., $5 wk.; sleep. rms., $3.

COOL CLEAN HSKPG. RMS.—R. WATER exc. trans., $5 week. L. V. 3533.

HOTELS AND APARTMENT HOTELS.

Sheridan Plaza
SHERIDAN-RD. AT WILSON.
Just off outer drive, yet only a step to all transp. Cool inviting rooms with private roof garden for guests and friends. Close to all beaches, golf courses in Lincoln park. Fine rooms with bath $1.50 per day up. Special weekly rates. $30 per month up. Call Mr. Kearney. LONgbeach 1900.

Marquette Apartments
1211 N. LA SALLE-ST.
Available now: 1½ room kitchenette apartments, $45 and up; 2½ bedroom kitchenette apartments, $70 and up.
Also hotel rooms—daily and weekly rates. N. A. Constant, Manager. DIVERSEY 5400.

The Commonwealth
AT THE GATEWAY TO LINCOLN PARK PINE GROVE AT DIVERSEY-PKWY.
250 Newly Furnished Outside Rooms. Excellent food in our beautiful dining room. Barber and beauty shop. Valet. Garage. Rates begin at $7.50 per week. Diversey 9805.

——— WOULD YOU LIKE NEW, MODERN FURNITURE? THEN SEE ———
CASS HOTEL
640 NORTH WABASH-AVENUE.
FROM $1.50 DAILY AND $7.00 WEEKLY.

——— 1521 SHERWIN-AVENUE ——— Bedroom apts. $65-$85. Complete maid serv., roof garden, game rm.; mgr. on prem. Shel. 1536. Hogan & Farwell, Exc. Agt.

WACKER HOTEL—NEW FIREPROOF BLDG. Outside rooms. Private bath, $7 week up. 111 W. Huron-st., cor. Clark. Select clientele.

APARTMENTS AND ROOMS TO SHARE.

LADY SHR. 3½ RM. WITH GIRL EMPL.; own rm., $5. 6364 N. Hermitage. Hol. 8616.

FAM. SH. LG. APT. 2 BTH., EMP. MAN OR cple; gentiles; mls. opt.; ref.; $6. Sun. 3632.

A COMPLETE ROOM APT. AND BOARD service. Chicago Room Registry. Dea. 2713.

YNG. GENT. BUS. GIRL WANTS SAME Sh. 2 rm. apt. $5. Address A 459, Tribune.

TO RENT—APARTMENTS—NORTH.

General List.

1400 LAKE SHORE-DRIVE.
2 TO 6 ROOMS.
Chicago's finest apartment house. Kitchen stainless steel sinks, porcelain cabinets, glass walls, new refrigerators and stoves. All in one glorious assembly, done in pastel colors as you might dream about. Gas, electricity, and refrigeration free.
VERY MODERATE RENTALS.
We invite your inspection of the tastefully appointed modern apartments.
Elmer A. Claar & Co., Agents.
WHITEHALL 4180.

Hollywood-Kenmore Apts.
1039 Hollywood-av.
If you desire an address of distinction you should inspect our 2-3-4 rm. apts.; some overlooking the lake; 24 hr. elevator and switchboard service; filtered circulating ice water; shopping district; "L" transportation and the beach 1 block.
1039 HOLLYWOOD-AV.

180 E. DELAWARE.
3 and 5 room apartments. Furnished and unfurnished, $75 to $175. DIRECTION DOWNS, MOHL & CO.

1206-20 JARVIS-AV.—BEAU. 2½, 4 AND 5 room, lake apts.; priv. beach, gardens; restricted. BRI. 2749; owner management.

———— 4706-32 N. RACINE ———— 3-4 rooms. Modern apts. Conv. location. $35-$40. Longbeach 2820.

1, 2, 3, 3½ Rooms.

DEVON AND WESTERN.
2349 DEVON-AV.
BEAUTIFUL 2, 2½ AND 3 ROOM kitchenette apts. Tile baths. Modern, well kept elevator building. Refrigeration and gas included in rent. REASONABLE RENTS.

Overlooking Lincoln Park.
2 room apt. Liv. rm., inador bed, dinette, kitchenette, dressing closet, bath.... $57.50
415 FULLERTON-PARKWAY.
Peter F. Reynolds. LIN. 1518.

TO RENT—APARTMENTS—SUBURBAN.

NORTH.

Evanston—15 minutes to loop.

... OVERLOOKING THE LAKE ... 498 Sheridan-rd. Spacious 4, 5, and 6 room apts.; tile baths, modern kitchens, garage; hi. grade district. Rogers Park 0458.

1139 OAK-AV. EAST 3RD—4 RMS.; ELEC. refrig., $50. See janitor on premises.

WEST.

Cicero—13 minutes to loop.

MOD. FRONT 4 RM. APT.—NEWLY DEC., $45; nr. L. 2123 S. 60th Ct. Berwyn 1550.

Oak Park—14 minutes to loop.

—600-12 N. AUSTIN-BLVD., OAK PARK— 4 rooms; elec. refrig.; will decorate to suit. Well maintained bldg.............$45-$47.50

MOD. 4 RM. APT.; TILE BATH, KITCHEN rollaway bed, incinerator, exc. loc.; reas. Jones, 814 Washington, Aus. 0791-Vil. 5484.

Riverside—19 minutes to loop.

WILL SUBLEASE NEWLY DECORATED 3½ rm. apt. 102 Lincoln-av. Riverside. Phone Riverside 2483.

TO RENT—FURNISHED APARTMENTS.

(See Also Hotels and Apt. Hotels.)

SOUTH.

GOTHIC APTS.
1, 2, and 3 room kitchenette apts. Nicely furnished. Complete hotel service. I. C. Transportation.
6529 KENWOOD

CHALONS, 6527 Stewart.
NORQUETTE, 6818 Normal.
2-3 room apts. Smartly furnished. Complete service. All trans. LOW RENTALS.

NORMAL ARMS APTS.

TO RENT—FURNISHED APARTMENTS.

NORTHWEST.

LUELLA APTS.
1-2 R.—NEW. DEC.; CARPET; MAID-ELEV. serv.; exc. tr., $40-$45. 1850 Humboldt-bl.

HOWARD APTS., 1569 N. HOYNE—BEAUT. 1-2-3 rm. kits.; new. dec.; new refr.; free gas, elec., maid serv.; surf., L. Wk. or mo.

WEST.

LIVE AT THE WARFIELD.
3307 WARREN-BLVD.
Congen. atmos., elev., md. serv., 1¼-2½ rms. from $40. Agt. on premises. Van B. 4331.

ALEXANDER APTS.—1640 W. ADAMS; 1-2-3 rm. apt.; beau. furn.; newly dec.; maid serv.; reas. summer rates. Seeley 9597.

——OAK PARK CHATEAU HOTEL—— 1, 2, 3 rm. kit. twin beds, switchboard. Gentiles. 330 N. Austin-bl. Vil. 8500. Aus. 8510.

KILBOURN MANOR APTS.—1-2-3 ROOM apts.; maid service, good transp.; reas. rental. 4501 Washington-boulevard.

2-3 RM. APTS.—NEWLY DECORATED; gas, light, linens, refrig. $25 and up. COLLEGE MANOR HOTEL, 620 S. Hermitage.

3343 MAYPOLE—NEW 2 RM. KIT.; FREE el., gas, refr. All trans. $8. Nev. 9884.

ROSANNE, 4024 WEST END-AV.—1¼ RM kit. apts.; refr., maid, linen. All tr. Reas.

3355 ADAMS—SNAPPY 2 RM. APT.; NEW stove, frig.; shwr.; adults. Sac. 0160.

3 RM. FUR. APT.—NEW. DEC.; PRI. BATH ent.; all tran.; Gentiles. 724 S. Kostner.

SUBL. BEAU. 4 RMS., INADOOR. AVAIL. Aug. ½ blk. Columbus Pk. $55. Man. 4015.

5 FURN. RS., $40. 3 FUR. RS., $25. HT., gas, elec., priv. bath. 2519 Lexington.

TO RENT—STORES.

South Side.

6811 S. HALSTED—40X125, SUIT. FOR used car or other bus. Wentworth 0688.

North Side.

IDEAL FOR WOMEN'S APPAREL—711 Howard-st. Evanston. East of Ridge-road.

Northwest Side.

HOME FURNISHINGS AND FURNITURE.

(See Also Household Appliances.)

General.

OPEN EVENINGS TO 9.
Sensational Sale
FURN. MART SAMPLES
SAVE 40% TO 60%

2 pc. liv. rm. sets, odd sofas	$19-$89
3 piece bedroom sets	$22-$80
7-8-9 piece dining room sets	$39-$69
5 piece dinette sets	$9-$29
Better grade twin studio couches	$12-$20
Occasional and pull-up chairs	$3-$12
Odd beds, springs or mattresses	$5-$11
Kneehole secretary desks	$9-$39
9x12 rugs	$7.75-$69

HUDGIN. TERMS. DEL. 5824.
10% DOWN 18 MOS. TO PAY BALANCE.
471 EAST OHIO-ST.
2 Blocks South Furn. Mart.

Johnson Furn. Co.
FURN. MART SAMPLES.
TERMS ARRANGED.
203 E. OHIO
Second Floor. Del. 9020.

4750 Washington
AT CICERO-AVENUE. COLUMBUS 9609.
Open Evenings to 9 P. M.

June Furn. Mart Samples.
2 pc. parl. sets, $29 up; 9x12 rugs, $15 up.
3 pc. bedrm. sets, period or mod., $39 up.
7-8-9 pc. din. rm. sets, all styles, $37 up.
4535 WASHINGTON-BLVD.
Open eves. to 10; Sunday to 5. Terms.

——— IN TUFT'S WAREHOUSE ——— Parlor, dining, bedroom sets.........$29. Imp. and Am. Oriental rugs...$10-$20-$25. Cash or terms. Open eves. 9. Sun. 5 p. m. Allen Furn. Co. 4444 W. Madison-street.

LINOLEUM, CARPETING LAID FREE. INlaid linoleum, 98c sq. yd. Others 19c yd. 3940 Wentworth. Vic. 2894. 3255 N. Ashland.

—REMER STORAGE SALE—E Z TERMS— PAR., BED, DIN. SETS, $29; RUGS, $20. 5822 N. Western. Open daily to 9; Sun., 5.

3 RMS. REPOSS FURN........$69-$79-$99. Terms. Open eves. till 10. 5540 Broadway.

Central.

——— LINOLEUM LAID FREE ——— Inlaid cem., 79c sq. yd. Felt base, 34c sq. yd. Armstrong emb. inlaid cem., $1.39 sq. yd. 12 ft. Quaker, 35c. Printed Linoleum, 59c. Balaban, 1547 Roosevelt. Can. 1552. Op. eve.

3 RMS.—NEW MODRN. FURN., $89. TMS. ABC Furniture Co. 2525 Madison. Op. eves.

South Side.

REAL ESTATE—APARTMENT BLDGS.

South Side.

3 FLAT, 6 ROOMS, $10,500.

Building 12 yrs. old. Light, airy rooms, new G. E. refrig. Steam heat. [New stoker.] Good district. $1,500 cash. Mr. Bridgman. WM. E. MOSBY & CO., Everything in Real Estate. 8032 Cottage Grove. Rad. 0100.

CASH OR TRADE.

20 apartments: rent $11,000 year. Hyde Park corner: 5 rooms each: price $55,000. Will trade equity for 3 or 6 flat or what have you? Address F F 393, Tribune.

HOME WITH INCOME. 1½ STORY BRICK. cozy layout 2 baths, convenient for 2 families. Separate entrances to 2d flat. Worth $8,500. Smashout price $5,800. Located near 85th and Ashland. Dombrou 51st and Marshfield. Prospect 1585.

LIQUIDATING ESTATE—3 STORY MOD. apt. bldg., corner, 1 blk. surface lines, bus trans.; gd. district; new stoker; property clear; yearly rental $5,800. Price $19,500, 1-3 cash; less than 3½ times yearly rental. Address T G 161, Tribune.

PRICE JUST REDUCED TO $9,500 FOR quick sale on 3 apt. brick bldg.; nr. 67th-Stony Island; 3 6s; elec. refrig.; steel construction; 2 car gar.; 35x125 ft. lot; inc. $172.50 mo. Phone Mr. Townson. Rad. 7301.

DE LUXE 4 APT.—NEWEST IN PARK Manor. 6-7 rms., tile kitch.-bath: cost $48,000; now $21,000 if sold this week. Cash $3,000. Trade. Address Y 547, Tribune.

$7,000

2 flat brk., slp. pchs., side dr. 2 car gar. John E. Nelson Co. South Shore 0220-1.

6025 VERNON-AV.—3 APT. BRICK. 6-7-7 rms. Stm. ht., gas. Near "L," bus, and surf. Owner, 3d apt. Dor. 8647.

79 HONORE—$7,000; 2 FL. BRK., NR. LITtle Flower; ownr. out city. Stew. 3601.

BARG.—2 FLAT BRK.; I. C. AND SURF. $7,500, 10% cash, bal. 15 yrs. Ced. 1604.

Southwest Side.

— — — ANY WAY YOU FIGURE — — — Here's a brick 4 flat that's a winner, 4—5s in A1 condition, nr. 63d-Kedzie. Top rental; always rented; 4 car brick garage. A real building at $15,000. Step on it! F. H. HALVORSEN CO. 3145 W. 63d. Hemlock 4300.

2 FLAT—2519 S. KEDZIE—MUST BE SOLD this month. Owner 2nd floor.

North Side.

— — — — HARD TO BELIEVE — — — — $475 down and $34 per mo. buys frame 2 apt., 6-6 rms. Income $47.50. Good Lake View loc. 2 car gar. ARTHUR KRUGGEL & CO. Longbeach 5531.

. . . 4 APT. BARGAIN, $9,500 . . . 4 and 5 rms.: elec. refrig.; perf. cond. North Edgewater; 2 blocks to "L." Walter T. Larson, 5157 N. Clark at Foster.

2023 WILSON-AV.—COMPLETELY REMODeled 2 flat frame on brk.; 6 and 7 rms.; furnace; wide lot; nr. L and surf., $1,000 down; agent on premises 2-5 Saturday-Sun.

— — DEVON-WESTERN DE LUXE — — Cor. 12 apt., 6-4's, 6-5's; all latest apptms. Income $9,570; bargain. Briargate 3508.

12 APT.—4-5: INC. $7,100; N. $7,000 CASH. bal. 15 yrs. Address Y 474, Tribune.

6 FLAT BARG.—NR. L TRANS., LAKE shops, schls. $12,500. Tms. Long. 5332.

NR. DEVON-AV.—HIGH GRADE 3-6 RM. apt. $13,000. $1,500 req. Avenue 9845.

2 FLAT BRICK—ASHLAND NR. ADDISON. 5-5 rooms. $5,250. Zeller. Wel. 4466.

DEVON-WESTERN OCTAGON 3 FLAT—6 rm. units: a buy at $13,100. Bri. 4001.

Northwest Side.

6 APT. BRICK—4-5-2-4 RMS.: STEAM HT.; tile baths; ground flr. apts.: can be remodeled; nr. Milwaukee-Diversey; [illegible] [Mr. Sauerbrei]. [illegible] CO. BEL. 0001.

16 FLAT CORNER APT. BLDG.—3½'S-4'S. [illegible] ranges Inador beds. [illegible] $35,000; will take [illegible] cash. Inquire 3052 [illegible] Avenue 1441.

2935 N. Springfield—2 Apts.

Brick. 1 car garage. furn. heat. $7,500. W. POKORNY. Phone Yards 3395.

[illegible]

West Side.

6 FLTS.—NEW [illegible]

REAL ESTATE—BUSINESS PROPERTY.

South Side.

[illegible] W. 47TH ST.—2 NEW BRICK STORE [illegible] H. O'BRIEN & CO. [illegible] Rand. 3062.

DEVON-AV. COR.

Near California-av.: 60x125. [illegible]

OFFER BROADWAY FIREPROOF BUILDING [illegible]

Northwest Side.

DIVERSEY-AV. STORE AND 5-6 RM. APTS. [illegible] 4753 Fullerton.

[illegible] DIVISION-ST.—STORE AND [illegible]

REAL ESTATE—HOUSES.

South Side.

5 ROOM FRAME, $2,750.

[illegible] WM. E. MOSBY & CO. EVERYTHING IN REAL ESTATE. 8032 Cottage Grove. Rad. 0100.

See This Before You Buy

$4,500

[illegible]

Southwest Side.

5 RM. BRICK HOME, $3,650

[illegible]

North Side.

UNUSUAL OPPORTUNITY [illegible]

Northwest Side.

5 ROOM BRICK BUNGALOW—FURNACE [illegible]

[illegible]

REAL ESTATE—HOUSES.

Northwest Side.

INSPECT THESE FIRST.

4136 Monitor, brk. bung., gar.; make offer. 5733 Warwick, 6 rms., 61 ft. lot....$4,150 945 N. Lorel-av. lge. rms. A1 cond. Sac. Pal. 7200 for inspection. Many others.

MODERN 5 RM. BRICK BUNGALOW—H. W. heat; chicken house 30x60; garage; lot 160 ft. front on highway; ideal for raising chickens or road stand. Sacrifice $6,000. REALTY & MORTGAGE CO. BEL. 0001.

$2,990—NEW 5 RM. BRK. HOMES; BLT. in plbg.; fully dec.; elec. fix., wider lot, nr. school, churches, surf. lines; 70% low, taxes. [illegible] 15 yr. plan, $24 mo. We also bld. on your lot. Inq. 5453 N. Newland-avenue.

— — BELMONT CENTRAL DISTRICT — — 6 rm. brick octagon front, h. w. ht., tile kitchen, bath, plast. basmt., nr. schools. Fine cond. Will sell quick at $6,750. Brokers Realty, 5609 Belmont-av. Berkshire 0600.

SACRIFICE—5 RM. 10 YR. OLD BRICK bungalow; perfect cond.; air heat; arch opening; 2 car; $4,900, 10% cash. Euc. 163

HOUSES BUILT TO ORDER.

OPEN FOR INSPECTION.

6 RM. MODEL HOME—626 E. 101st-st. $45 MO. FHA FINANCE. Homes built to your specifications. AFFILIATED BUILDERS. PLAZA 2880.

PORTABLE CABINS, COTTAGES, $120 UP Display, 8027 Cottage Gr. Rad. 0212.

COMP. BEAU. ARCH. BRK. BUNG.—$3,850 No cash if taken now. Model 3558 Archer.

REAL ESTATE—VACANT.

South Side.

25X137½ FOOT LOTS,

$69 each

Terms, $1 Down, $1 a Week. Taxes Paid. No Assessments. Free Policy. FRANK DE LUGACH, 2339 W. 95TH-ST. Branch Office, 71st and Harlem. Property Office, 107th and 80th-avenue.

WILL SACR. 5 ADJ. RESIDENCE LOTS for $95 each. Clear title. No back tax, no assessments. Address T G 190, Tribune.

FHA LOTS—2840 W. 55.—$950; 30X125: [illegible] 78th-Wolcott. $1,050 Stew. 3603.

[illegible]

REAL ESTATE—SUBURBAN—SOUTH.

Homewood—32 minutes to loop.

[illegible]

Midlothian—24 minutes to loop.

$1,000 SAVED.

[illegible]

It's the Talk of Chicago.

[illegible]

General—Suburban South.

[illegible]

REAL ESTATE—SUBURBAN—S. W.

General—Suburban S. W.

NEW MODEL HOME

Just Being Completed. [illegible]

2 ACRE POULTRY FARM—4 RM. HOUSE, [illegible]

REAL ESTATE—SUBURBAN—NORTH.

Evanston—15 minutes to loop.

[illegible]

Glencoe—27 minutes to loop.

[illegible]

Glenview—27 minutes to loop.

[illegible]

Des Plaines—28 minutes to loop.

[illegible]

Niles Center—31 minutes to loop.

[illegible]

Wilmette—22 minutes to loop.

[illegible]

General—Suburban North.

[illegible]

REAL ESTATE—SUBURBAN—N. W.

Barrington—39 minutes to loop.

[illegible]

Mount Prospect—26 min. to loop.

[illegible]

Norwood Park—17 minutes to loop.

[illegible]

Palatine—41 minutes to loop.

Distinctive and Unique

[illegible]

Park Ridge—19 minutes to loop.

[illegible]

General—Suburban N. W.

[illegible]

Test Your Facts

Here are the correct answers to the "Test Your Facts" questions on today's editorial page:

1. [a] Mercury.
2. [b] Seven.
3. [c] Port Said.
4. [a] George Henry Thomas [for his achievements at the battle of Chickamauga on Sept. 19, 1863].

REAL ESTATE—SUBURBAN—N. W.

General—Suburban N. W.

WILL SACRIFICE 4 ROOM HOME BUILT last fall. Can make 2 rooms upstairs. Needs work. $200 down, $20 per month. Address F J 234, Tribune.

REAL ESTATE—SUBURBAN—WEST.

Austin—14 minutes to loop.

DE LUXE N. AUS. BRK. BUNG.—COLORED tile bath, steel casement windows, awnings, Venetian blinds, htd. brkfst. pch., garage, creeping bent lawn, $7,950. Pilgrim, 5637 W. Lake, Aus. 1680, Vil. 5100

Cicero—13 minutes to loop.

$525 DOWN BUYS MODERN 5 RM. BRICK bungalow; garage; large rooms; owner leaving town; must sell at once. Kohout Bros., 6200 W. Cermak. Cra. 5800.

Oak Park—14 minutes to loop.

A MOST CONVEN. 4 BEDR. RES. IN FI[illegible] Oak Pk. loc., betw. Lake-st.-Chgo.-av., nr. schls., stores, transp.; oil ht. gar. $5,750. Pilgrim, 5637 W. Lake. Aus. 1680. Vil. 5100.

SOLID 6 RM. HOME—1-1½ BATHS, GArage; nr. L; price $4,250. Euclid 610.

General—Suburban West.

5 Room Cottage on ¼ Acre

West of Downers Grove; close to stores, school, and depot; water, gas, elect., complete plumbing; utility room; hot water heat; 2 car garage; shade trees. House fully reconditioned. C. B. & Q. sub serv. to loop. Total price $3,250, no extras. $325 down, bal. easy. Address F G 325, Tribune.

4 Rm. Cape Cod Home, $895.

CAN MAKE 2 ROOMS UPSTAIRS. $100 DOWN—$20 PER MONTH. Interior needs finishing. Excel. transp. LOW TAXES—NO ASSESSMENTS. For inspection address F G 96, Tribune.

INVESTIGATE WESTERN SUBURBS FOR best buys. See us in Riverside, La Grange, Western Springs, Hinsdale. Henry A. Miller.

WARRENVILLE—1¼ ACRES FACING BUTterfield-road, 1 block from elec. sta., gas elec., $595; $50 down, $10 mo. Hem. 2159.

ESTATES PROPERTY.

CANADIAN LEASEHOLDS

Properties for sale—Attractive main lodge: Stone fireplace in Swedish style, dining room, living room kitchen and breakfast nook; 7 cabins adjoining lodge house, one unerected pre-fabricated cabin and one nearly completed log cabin; in addition a family log cabin with 2 large bedrooms, living room, kitchen and tool room; pump, Electrolux refrigerator, upright grand piano, etc.; all buildings completely furnished to last detail, accommodations for 30 people; property located on beautiful island dotted private lake; directly north of Canadian Soo on Algoma Central Railroad in heart of Algoma's best hunting and fishing country; 9 canoes, 4 boats, Johnson motor, etc.; suitable as private summer home, club or may be used for commercial purposes. Price $12,000. Write ADDRESS Y 582, TRIBUNE.

BEAUT. COUNTRY TRACTS, 2 TO 5 ACRES —Private lake, conv. transp.; restricted. Assoc. Brokers, 128 N. Wells. Dea. 3296.

REAL ESTATE—ACRE PROPERTY.

— — — — $150 PER ACRE — — — — 5 acre tract near Wheaton; hard roads; terms to responsible party. ADDRESS T L 451, TRIBUNE.

GENUINE PALOS HILLS ACREAGE—BARgain tract 2½ acres. $100 cash will handle, balance terms. Address T G 333, Tribune.

2½ ACRES NEAR HINSDALE—ON PAVED road; sewer and lights handy. L. N. Sizer 3 N. Vine-street, Hinsdale.

REAL ESTATE—TOWNS AND COUNTRY.

YEAR ROUND SMALL HOME ON FOX river; nr. Cary; 150 ft. frontage; excel. condition; $5,000 or offer; might trade. Henry G. Zander & Co., 110 S. Dearborn-st.

REAL ESTATE—RESORT PROPERTIES.

Illinois.

— — — —SELLING OUT— — — — — A number of nicely located lake lots, $69 ea., pay $5 mo. Were form. $200 ea. To see prop. go to Lily lake, 38 mi. N. W on Rand-road [12] betw. Volo and McHenry, stop at Hines Tower. See Mr. Sharp.

MUST BE SOLD AT ONCE.

Lake cottage, $850; terms; living room, sleeping porch, kitchen, breakfast nook; inside lavatory; painted inside and out; electric service; well water; sand beach; 40 miles Chicago. Address S S 538, Tribune.

THE ONE YOU LOVE WILL LOVE THIS lovers' retreat away from the world on glorious 12 mile heavily wooded sand bottom lake; 4 rooms; Eugene design; white with green trim, inside toilet, etc. $795; completely furnished. Only 50 miles N W $50 down. Address T H 226, Tribune

READY TO MOVE IN, SPACIOUS 4 ROOM cottage and screened porch on Chain of Lakes, heavily wooded. Running water and electricity. Restricted community. Full price $900. Terms to reliable party. ADDRESS F E 573, TRIBUNE.

CRYSTAL LAKE.

NO MONEY DOWN. Forced to sell cottage and lot. $1,195. Private estate. Restricted. ADDRESS T L 55, TRIBUNE.

FULL PRICE, $595; $50 DOWN, $2 WK., buys 4 rm. mod. cott. and pch., spac. lot on Chain of Lakes, natural sandy beach, gd. fish, priv., rest. comm., gd. trans. 1 hr. N. W. Chicago. Address F E 571, Tribune.

— — MUST SACRIFICE COTTAGE, $795 — — Compl. furnished, inside toilet. Screen porch, sand beach, 45 miles from Chicago. Terms. No agents. Address F L 578, Tribune.

WIDOW WILL SACRIFICE 4 RM. HOUSE. Large screened porch, inside water-toilet, on Fox river near Antioch. $1,250 or best offer. Pensacola 2232.

CHAIN O' LAKES NEAR ANTIOCH, 50X150 ft. lake lot; $150; terms $2 week; 4 rm house; $495. Address F K 481, Tribune.

LAKE COTTAGE—PRIVATE SECLUDED LK. 45 mi. N. W.; $595; tms. $100 down, $10 mo. resp. party. Address T L 52, Tribune.

3 RM. COTT. ON BEAU. LAKE ZURICH. Only $700. Tms. Address T L 56, Tribune.

LGE. FOX RIVER WTR. FRT. LOT—50 MI. N. W. $350, tms. Address S K 83, Tribune.

Indiana.

6 ROOM COMPLETELY FURNISHED COTtage on west side Koontz lake. Reas. priced. Inq. Best View Store, or Pal. 7505.

Michigan.

HIGH WOODED LOTS.

On spring fed inland lake, 1½ hours Chi.; restricted; owner will sell at reasonable terms. Address T L 401, Tribune.

Wisconsin.

SEE MODEL HOME CEDAR POINT PARK 15% down payment, balance 15 years. Summer homes to rent. Alfred PEDERSON Williams Bay.

LAC DU FLAMBEAU—WHITEFISH LAKE: 1,000 ft. of finest lake frontage wooded; road built value $5,000: make an offer G. Mueller, 2375 N. 68th Milwaukee Wis

LAKE GENEVA BEAUTIFUL 7 RM. HOUSE. 65 ft. by 180; city conveniences; cost $7,500; owner sacrifice $3,700. Kildare 6887

4 RM. LAKE COTT.—$795. SCRN. PCH. inside toilet. Elec. 2 bedrms. Sand bch. 58 mi. $12 mo. Address F E 569, Tribune.

CUTE COT., NEW FURNITURE, ROOMY porch. Screens. Lot over 5,000 sq. ft. 52 mi. $890, tms. Gentiles. Box 19, Salem, Wis.

SAC. NEW COTT. BOAT. $500; INSD. TOIL. Large Wis. lake. Address S K 52, Tribune.

REAL ESTATE—RESORT PROPERTIES.

Wisconsin.

MUST SELL

Beautiful 4 room cottage on an unknown large, natural springfed lake, only 59 miles northwest of Chicago. $675 complete, $100 cash, $12 per month. No trade. ADDRESS T G 283, TRIBUNE.

SUMMER COTTAGE ON BLUE LAKE ISland for sale, 3 bedrooms, large living room, 10'x20', screened porch, beautiful white sand gradual beach, boat house, ice house, garage. Priced reas. Write H. J. Fetterhoff, 519 3d-street, Wausau, Wisconsin.

NEED MONEY — WILL SELL COTTAGE, $600, complete. Finest lake in all Wis. Full of bass, pike, walleyes; sand beach; 2½ hour ride; take $100 cash, balance terms. ADDRESS T F 420, TRIBUNE.

FOR SALE—BEAU COTTAGE WITH FULL screened porch at finest restricted sand lake. 60 N. W. Full of bass, pickerel, sun fish. For immed. sale will sacrif. for $895. Terms. Address F E 567, Tribune.

$700—WILL SAC. NEW LAKE COTTAGE, boat; elec.; cost over $2,000; 95 mi. Chgo.; lge. Wis. lake; fine fishg., bathing, hunting. Tms., no trade. Address S O 273, Tribune.

WATER FRONT SUMMER HOME—BEAU. large lot. $750. Address S S 539, Tribune.

REAL ESTATE—FARM LANDS.

Farm Land Classified advertisments will be found in the News Section adjacent to the daily feature "Day By Day on the Farm."

REAL ESTATE WANTED.

Apartment Buildings.

WANTED—LRG. APARTMENT PROPERTY. FRANKENSTEIN & CO., 110 S. Dearborn.

Houses.

WE ARE LOOKING FOR A HOME, NORTH or No'west side. Address F D 507, Tribune.

Farms and Acres.

3 OR 4 A. LAND AND HSE. TO MAKE liv. qtrs., abt. 20 mi. Chgo. on main hiway. $3,000. Write Cummings, 1828 S. Loomis.

REAL ESTATE FOR EXCHANGE.

Apartment Buildings.

10 YR. OLD 18 APT.—2-3-4 RMS. Price only $27,500; rent $7,400. Bri. 4002.

2 FLAT—7 MIN. MIDLOTHIAN STA. IN Markham; will exchg. Mon. 4509.

REAL ESTATE LOANS, MORTGAGES.

HIGHEST CASH PRICES PAID FOR MORTgages on south side property. Money to loan at current low rates. WM. L. SHARP & CO., 237 W. 63d-street.

— PEOPLE'S MORTGAGE CORPORATION — Study our Sunday ads. Brunswick 6200.

4½% INT.—60% LOANS, ESTAB 1894, NO red tap. Bank Fl., 72 W. Wash. Ran. 7384.

WANT—CHICAGO 1ST MTGS. TO $25,000 Broomell Bros., 111 W. Wash. Ran. 9121.

CORPORATE FUND, 4-4½%, 50% LOANS. No com. DeWolf, 100 W. Monroe. Ran. 5849.

STOCKS AND BONDS.

CASH PAID FOR DEFAULTED REAL estate bonds. Also corporation bonds and stocks. MAKLER BROS. INC. 120 S. LA SALLE. CENTRAL 2090.

— — WE BUY REAL ESTATE BONDS — — MORTGAGES AND CITY JUDGMENTS. Weissburg & Co., 134 N La Salle. Ran. 1187.

CASH PAID FOR DEFAULTED R. E BONDS, MTGS., NOTES, ETC. ED HAVEN, 140 N. DEARBORN. Sta. 6600

MUSICAL INSTRUMENTS.

Pianos and Players.

BEAUTIFUL SPINET—LATEST MODEL; nationally known make; want reliable party to take over small balance at $1.50 week. See MR. RUSSELL, Credit Mgr., Wab. 6900. BALDWIN PIANO CO., 323 S. WABASH.

—SMALL USED PIANO REDUCED TO $35— Terms, 50c week; bargains at private Fireproof Piano Warehouse, South Ashland-avenue and 39th-street. Open until 9 p. m.

BARG.—SLIGHTLY USED SMALL PIANO reduced to only $110; terms $1 per week. P. A. Starck Piano Co., 234 South Wabash-avenue. Open evenings.

USED SPINET PIANO. BARGAIN, $195. KIMBALL FACTORY, 2611 S. California. OPEN TODAY, 9 A. M. TO 9 P. M.

EXCEPTIONAL BUY FOR CASH—2 USED walnut spinets, $79 and $125. PIANO MFRS.' OUTLET, 820 N. Kedzie.

BEFORE BUYING A SPINET ANYWHERE see the brand new one for $195 on easy terms at Cable Piano Co., 303 S. Wabash.

— SACRIFICE—KIMBALL WHITNEY — GRAND $135. 6242 W. GRAND-AV.

USED SPINET—$135; ALSO SMALL SIZE grand, $135. 3238 W. Harrison-st.

STEINWAY GRAND—ADAM BROWN MAH.; lk. new; tms. Victor Whse., 4809 W. Lake.

SPINET—3 MONTHS OLD: WELL KNOWN make; sacrifice for cash. Merr. 4026.

WANT TO BUY USED GRAND PIANOS from priv. families. Pay cash. Mer. 2811

MUST SELL BEAUTIFUL CHICKERING grand piano, $125 cash. 5408 W. North-av.

FOR SALE—BALDWIN BABY GRAND; good cond.; moving; must sell. Jun. 1746.

STEINWAY SQ. SPINET—A-1 COND., $150. WYMAN'S, 604 Republic Bldg., 209 S. State

BEAU. WALNUT APT. GRAND LIKE NEW Must sell. Sac. $145. 6512 N. Clark-street.

5 STEINWAY GRANDS FROM $395 UP. MOIST PIANO CO., 8th fl., 209 S. State.

Wind, String, Etc.

REBUILT BAND INSTRUMENTS—TERMS. LYON & HEALY. 243 S. WABASH.

BUSINESS DIRECTORY.

Moving, Storage, Etc.

WEST SOUTH EAST Move the SAFEWAY door to door. No crating. Contract price. SAFEWAY VAN LINES. Chicago, 5114 W. Madison. Austin 1612. Los Angeles, 3600 S. Grand. Pr. 3631.

— TRANS-AMERICAN VAN SERVICE — COAST-TO-COAST. FULLY INSURED. Full or part load. 540 W. 59th. Went. 0109.

— LONG DISTANCE—REDUCED RATES — Padded compartments; insured. Van B. 6878.

LOW RATES. COAST TO COAST. NATIONAL VAN LINES. Irving 2341.

Painting and Decorating.

PAINTING AND DECORATING. QUALITY workmanship. Carlson. Pal. 8967.

PAINTING, PAPER HANGING, DECOR.; lowest prices; all work guar. Roc. 4738.

BASEMENTS MADE INTO RECREATION rooms at your own price. Lin. 1509.

Piano Tuning and Refinishing.

SPEC. SUMM. RATES, $2; 24 YRS. EXP. repairing; reas.; guar. Cole. Normal 5218.

Rug Cleaning.

$1.50 9X12 DOM. CLEAN BOTH SIDES and glaze like new; exp. repair; all work guar. Call anywhere. A-1 Cleaners. Kil. 8414.

$1.50—9X12 DOM. RUGS—CLEANED BOTH sides; exp. rep. M & H. Cleaners. Ked. 1614.

ONLY $2.50 REG. $4 JOB. 9X12, LIKE new; glue sized. Federal Graceland 8960

TYPEWRITERS AND SUPPLIES.

REMINGTON $25. ROYAL, $32.45. Underwood, $18.50. L. C. Smith, $26.50. 1528 Belmont, 944 W. 63d, 415 N. State. 3 STORES TO SERVE YOU. All Phones Del. 1843. ALL TYPES OFFICE EQUIPMENT CO.

TYPEWRITER, $9; ADDER, $27; MIMEOgraph, $25. Pruitt, 425 N. La Salle-street.

COLLECTIONS.

COLLECTION EVERYWHERE—NO COLlections no charge. United Mercantile, Rm. 208 140 N. Dearborn. Phone Central 8466.

RADIOS, SUPPLIES AND SERVICE.

12 TB. HOWARD AUTOM. TUNING GRAND new, $39.95. 601 Washington. Hay. 3020.

BARTER AND EXCHANGE.

BANK VAULTS, REFRIGERATORS, FINE Imp., rifles for? Redshaw, Granville, Ill.

BUSINESS OPPORTUNITIES.

Businesses for Sale.

AUTOMOBILE SALESROOM — EQUIPPED with Neon signs. Office fixtures and complete shop equipment; sac. 5323 Madison.

AUTO REPAIR BUSINESS NORTH SIDE. Must be reas. Address A 401, Tribune.

AUTO ACCESSORY SHOP—COMPLETE UP-to-date fixtures. Address T D 259, Tribune.

AUTO TIRE STORE, GOOD LOCATION. Cheap. Address T D 462, Tribune.

AUTO TIRE VULCANIZING PLANT, wholesale accts. Address T F 300, Tribune.

BAKERY — OLD ESTAB.; 2 MOVIES IN blk.; easy terms. 3654 Chicago-avenue.

BARBER-BEAUTY SHOP—GOOD OPPORT.; 15 yrs. same loc.; remodeled 4 mos. ago; owner retiring. Address T G 233, Tribune.

BARBER SHOPS [2]—4 AND 5 SH. FIXT. Reas. rent; estab. bus. 9 S. Des Plaines-st.

BARBER AND BEAUTY SHOP—ALSO FIXtures; new, used. Paidar 1120 N. Wells-st.

BARBER SHOP—2 CHS. LIV. QTRS. [4 RS.] Ht. $32.50 mo. $300. 2722 N. Cicero.

BEAUTY SHOP FOR SALE — SUPPLIES equipment. Cash. Easy terms. Catalog free GIBBS & CO. 21 S. WABASH-AVENUE

BEAUTY SHOP—ESTAB. 7 YEARS; $400 income monthly; 3 booths. Good clientele. S. E. side; $350 down. Commodore 1378.

BEAUTY SHOP—MOD.; CHOICE LOC.; NEW equip.; reas. Phone Berwyn 124, 9 to 5.

BEAUTY SHOP—SOUTH SIDE: EST. 16 YRS. Only $450. Two operators. Oak. 1225.

BEAUTY SHOP—MOD. EQUIP., CHROME furn.; very profitable. Reas. Albany 4278.

BEAUTY SHOP—9 YRS. ESTABLISHED; N. W. side; good going bus. Juniper 8303.

CANDY-CIGARS-CIGARETTES-MAGAZINES —4 rms. 3418 Lincoln-avenue.

CANDY, FOUNT., CIG., NOTIONS—3 LVG. rms.; very well estab. 2324 Winnemac.

CANDY, CIGARS, NOTIONS, SCHOOL SUPplies; 4 rms., rt. $30; $275. 2042 N. Halsted.

CIGARS, CIGARET, SCHL. SUP.—NR. CUBS' Pk. Sac. sickness, $1,100. 955 Addison.

CIGARS, CANDY, MAG., GREETING CARDS. Estab. Living quarts. 1757 Wabansia-av.

CLEANER AND TAILORING STORE—EXC. loc.; doing very good bus; sell at once. 2111 E. 71st-st. Butterfield 4069.

CLEANERS AND DYERS—BUS. WELL EST., 5 liv. rms.; sacr. $200 cash. Plaza 8393.

CONFEC., TOBACCO, NEWSP., MAG.—NR. U. of C.; cheap. Fra. 9555, ext. 75, bet. 9-5.

DEL.-GROC.—RT. $30, BUSY LOC., GOOD business. Elec. refrig. Liv. qrtrs. Well stkd. Price $375. Act quick. 1414 E. 67th-street.

DELICATESSEN—GROCERY; NO REAS. OFfer refused. 7850 S. Hermitage-av.

DEL.—CLEAN STOCK, REFRIG.; LIV. QTRS. Live loc.; rt. $30. Price, $600. 811 W. 62d

DELIC.-GROCERY — OLD ESTABL.; GOOD going bus. Address T B 395, Tribune.

DELIC., CANDY, MILK STORE—COR; $850. Terms. Trial given. Boulevard 5234.

DEL.-GROC.—N. W.; RT. $25; HT., 2 RMS.; pr. $400, terms. GOLDCOAST. Del. 2253.

DEL.-GRO.—BUSY LOC., GOOD BUS.; PRES. owner 3 yrs.; lvg. city; sac. 209 W. 74th.

DEL., GROC., MILK—EST. COR.; RT. $27.50; long lease; barg.; $375. 1860 W. Monroe.

DENTAL OFFICE—EST., FULLY EQUIPPED. Reas. Address T D 465, Tribune.

DRUG STORE—MAKE SECURE YOUR FUture by acquiring established business at discount. Terms, quick sale. Industrial town. Address H E 12, Tribune.

DRUG STORE—$700 REQUIRED; N. W. side; real bargain. Call Mr. Kritzman. Ked. 5000. Nonebetter Ice Cream Co.

DRY GOODS BUS.—6 RM. FLAT REAR; RT. $40; very reas. 156 W. 117th. Pul. 0447.

FLOWER SHOP—EST. 30 YRS.; 4 LIV. RMS. Reas.; good bus. loc. Canal 4732.

FOOD SHOP—SAC.; EST. 11 YRS.; MUST leave for N. Y. within a week. Best offer. Doing nice bus. Terms. 601 N. Monticello.

FOOD SHOP AND MILK STORE—EST.; 5536 S. Halsted. Clean, good fixt.; $300.

FOOD SHOP WITH LIV. QTRS.—LOW RT. 1006 W. Marquette. Eng. 7256, Mrs. Taylor.

FOOD MART—ITALO-AMER. BUSINESS dist.; $40 rt.; st. ht.; liv. qtrs. Mon. 7826.

FRUIT, VEGETABLES AND GROC.—SUB. West location. 8 N. Cass, Westmont, Ill.

GARAGE—WELL EST. LOOP LOC. $2,500. ADDRESS T D 464, TRIBUNE.

GAS STATION—HAUCK BROS., BUTLER, Ind.; new bldgs.; 3 acres; selling at auction July 10, at 10 a. m. National Realty Auction Co., Decatur, Ind., or call Cap. 2979.

GAS SUPER—FINEST SOUTH SHORE DIStrict. Former owner 12 years. Will stand most rigid investigation. $500 plus inventory. 2223 E. 75th at Luella.

GAS, GARAGE AND SERVICE STATION— Completely modern, on prominent corner; low rent; estab. busi., $2,000 cash will handle. Address Y 592, Tribune.

GAS—SUPER-GLAZED BUILDING; ELECtric pumps. Making good living. Give trial. $500 full price. 2458 South Park-way.

GAS-SUPER—EXC. GREASE, WASH BUS. Does 10,000 gal. gas mo. One of most beau. N. W. side: $1,200. full pr. 5727 Diversey.

GAS STATION D-X—7 YR. LEASE; REAS. rent. Washing, greasing; large repair business; $2,000 required. Kil. 0400.

GAS STA.—GAS SALES 10,000 GALLONS, 175 gals. oil per mo. Parking. Riverview Park cor. Equip. $350. 3200 N. Western-av.

GAS STA.—BOUL. LOC.; GOOD GALLONage; reas. rent; pump equip. included; any gas; priced for quick sale. Wentworth 5397.

GAS-SUPER—WILL MAKE LONG TERM contract resp. oper. on per cent or rental basis. Rent, stock all req. 6134 W. Grand.

GAS STATION—CHEAP; RENT ON GAL basis. 75th-Vernon. Rad. 4456.

GAS STA.—BEST BUY IN CHI.; RENT $50. $6,000 last month. 8459 Cottage Grove.

GAS STA.—SUPER DE LUXE HYDR. LIFTS, cement dr. $500 full price. Ind. 6640.

GAS STA.—GEN. REPAIR SHOP; BODY fender work. Reas. 130 E. 29th-street.

GROC.-DEL.—EST. 7 YRS. EXC. LOC. NO compet. El. refg.; lvg. qtrs. 6008 Broadway.

GROC.-DELI.—CLN. STOCK. ELEC. REF.; 4 liv. rms.; acc't illness; tms. Eng. 7256

GROC. DEL. ICE CREAM—SALE ACCT other bus., $450. 3226 N. Sacramento

GROCERY AND MEATS—CORNER STORE; long established. 1851 Addison.

GROC.—GIG. MILK DEP., ICE CREAM, etc.; opp. for cple. 6411 N. Greenview-av.

GROC.-DEL.—EST. 10 YRS.; ICE CREAM; mod.; rt. $35. 1005 Madison, Maywood, Ill.

GROCERY — COMPLETE STOCK; 4 LIV. rms.; leaving city; price $750. Pen. 3310.

HAMB. LUNCH.—RENT $40. WONDERFUL loc., modern thruout, making money. Pr. $750, terms. KANE, 828 N. State. Del. 3305.

HAMBURGER, CHILI LUNCH—VERY CHP Cash or tms. Rt. $20, livr. 4012 W. 16-st.

HAMBURGER-BARBECUE — GOOD LOCA.; acct. illness; 3333 N. Clark; cheap rent.

HAMBURGER—FULLY EQPT. GOOD N. S. loc.; nr. 6 cor. Est. bus. Reas. Lon. 0355.

HAMBURGER-CHILI—EXC. BUS. GD. LOC. compl. fixt.; very reas. 3850 W. Madison.

HAMBURGER-LUNCH— DAILY RECEIPTS $50; n. s., $2,000. Address Y 579, Tribune.

HAND LDRY.—DRY CLEANING; REAS.; very low rent. 1747 Juneway. Hol. 0028.

HOT DOG STAND—EQUIP'D; NEAR PARK. Portable. Sell or rent. 5600 Irving Park.

HOTEL—100 RMS., IN CONJUNC. WITH restaur.; wkg. man's dist.; priced to sell Tms. if nec. Ph. Gary 9151. Mr. Yonover.

ICE CREAM PARLOR, SANDWICH SHOP— For sale account poor health. 3350 No. Lincoln-av.

LAUNDRY-CLEANING STORE—LIV. QUARters incl.; good loc. 4535 Hazel-street.

LIGHT MFG.—STOCK, FIXTURES AND OFfice equip.; $250. Address A 105, Tribune.

LIQUOR STORE—WEST SIDE LOC.; WELL estab.; doing good bus. Seeley 3122

LUNCHEONETTE—OLD ESTAB.; S. SIDE; rnt. $25. Will sac. $350; $175 cash, bal tms. B. H. ALLEN, 122 S. Michigan, R. 1034.

LUNCH ROOM DOING GOOD BUSINESS Will sell reasonable. 9648 Ewing-av.

LUNCH RM.—LOST PARTNER; BARG. FOR cash. 4931 Irving Park after 4 p. m.

MARKET—ELEC. REFRIG., FULLY EQUIP. $395; terms. 4041 W. 16th. Cen. 6661.

MEAT MARKET—BERWYN; BOHEMIAN or Polish butcher; 26 ft. new Hussman meat count., meat cooler, mech. refg.; comp. eqpmt.; rent $30; tms. Mr. Close, Cen. 4531.

MILK STORE AND LIGHT GROCERIES— Well estab. Call Buckingham 0349.

BUSINESS OPPORTUNITIES.

Businesses for Sale.

MILLINERY SHOP—WELL ESTABL.; SAC.; leaving town. Berkshire 3074.

REDUCING SALON—GOOD GOING BUS. Must leave city sacr. for quick sale. Forest 3540. 10 A. M.-5 P. M.

RESTAURANT—N. W. MFG. DIST.; BEST equip.; same owner 14 yrs.; sell acct. of death. 4123 Fullerton-avenue.

RESTAURANT—EST. 14 YRS., SEATS 34, modern fixt., elec. refrig.; must sac.; $700 cas[h] terms; ideal for cpl. 1405 Irving Park.

ROAD HOUSE—MUST BE SOLD ACCOUNT of sickness, 4 doors west of O'Henry Park. Uncle John's Place.

ROOMING HOUSE—22 OUTSIDE ROOMS; fully rented; Woodlawn dist.; ideal for couple. Call owner. Hyde Park 4941.

RMG. HSE.—29 RMS.; UPTOWN; INC. $350. rent $90; long lse.; pr. $1,500; terms. Donald F. Capps Co. SUP. 6160.

RG. HS.—43 R.; KENWD.; 3 Y. L.; $2,200; 42 r., Hyde P.; 22 ref.; 4 y. l.; $4,500; tms. Steinbock & Alexander, 160 N. La Salle.

RM. HS., ETC.—BARG., GD. BUY, ALL SIZES; EZ tms. Becker, 2839 N. Clark. Bit. 2584.

RMG. HSE.—24 RMS., INCOME $350; BEST offer takes. 8 E. Chicago-avenue.

SCHL. CONFECTIONERY STORE—ESTAB. over 30 years, across from public school; 4 living rooms in rear. Cicero 175.

SERVICE STATION—JUNE SALES 10,000 gallons, 150 gallons oil; long lease; rent $55 mo.; complete, $400. 5200 W. Lawrence-av.

SHOE SHOP—REAS. PRICE—SELLING DUE to illness. 5516 W. Lawrence-avenue.

TAVERN AND RESTAURANT—ESTABLISHed 5 years; doing a fine high class business. $2,000 down or will trade. What have you? 5312 Broadway. Longbeach 4775.

TAVERN—GOOD LOCATION; 1609-11 DEvon-av., corner Clark; to be sold reasonable; make offer from 10 a. m. to 5 p. m. Mr. Engelhardt. Rogers Park 8820.

TAVERN-LUNCHROOM — CORNER BLDG. Well estab. Must sell account of other business. 1257 North Western-avenue.

TAVERN FOR SALE—MODERN; GOOD spot; 2435 E. 79th-st. Inq. A. R. Pakulaz, 11443 S. Michigan, Phone Pullman 7121.

TAVERN—EXCEL. LOC.; MUST SELL IMM.; partners disagree. 2435 West North-av.

TAVERN—4936 IRVING PK.; EXC. LOCAtion. Steady business. Perfect bar.

TAVERN—EST. 5 YRS.; BARGAIN, MUST sacrifice. $300 req. 3247 W. Montrose.

TAVERN—WITH SMALL HALL; NEIGHborhood trade. 4156 N. St. Louis-av.

TAVERN — WELL EST.; FULLY EQUIP.; good bus. 6729 S. Halsted-street.

TAVERN—GOOD LOCATION; REASONABLE price. 16 S. Cicero-avenue.

TAVERN—ESTABLISHED. SACRIFICE— 6036 BROADWAY. SHEL. 10040.

TAVERN—LOW PRICE. 1347 DEVON-AV. Sheldrake 10069.

TAVERN—OWNER LEAVING FOR EUROPE. Estab. 6 years. Mod. fixtures. Avenue 6834.

TAVERN—DOUBLE STORE; SEATS 75; 36 ft. bar. Reas. 4508 Milwaukee. Pal. 10029.

TAVERN—CORNER LOC., LOW LICENSE; selling account illness. Berwyn 3447.

TAVERN—TRANSFER COR., BIG MONEY maker. 758 W. North-av., State 4393.

½ AC. GROUND WITH GARAGE, FILLING sta. combined, 6 rm. house, 1 blk. east Fox River Bridge, Rt. 20. Tel. McHenry 14.

OWNER MUST SELL GROC. DELIC. RENT $25. Price $600. 2752 Southport.

If the kind of store or business you want is not offered for sale today, why not advertise in the Business Opportunity Wanted column? Stop in today at the Tribune Want Ad office, Madison and Dearborn streets, or call Superior 0100. Ask for an Ad Taker.

Distributors.

FOR SALES-MINDED MAN—A NEW REVOlutionary product so outstanding that nothing in its class has so far been developed. Illinois, Michigan, Ohio, and Indiana open. Product a necessity. Tremendous market, backed by old reliable concern. $2,500-$5,000 cash required. Give background in 1st letter. ADDRESS T D 461, TRIBUNE.

Concessions, Locations, and Leases.

FOR LEASE OR SALE—GAS FILLING STAtion; beautiful building with large refreshment room, equipped with counter, tables, and chairs; located at intersection of 2 state highways, 20 miles northwest of loop. ADDRESS T D 463, TRIBUNE.

KITCHEN CONC.—FULLY EQUIPPED; GD bus. 6339 N. Western-av., aft. 12 noon.

Business Service.

IF YOU CANNOT SELL YOUR BUSINESS for all cash, sell on time and we will buy your mortgage. IF YOUR PRESENT PAYMENTS ON equipment are too high we can help you meet these payments. E. EDWARDS, 9 W. Washington. Fra. 1966.

MANUFACTURERS WANTED — INCREASE sales and decrease advertising costs. Call or write. C. W. Noel, 8210 So. Vernon-av. Triangle 2723.

Wanted.

AUTO SERVICE STATION—N. W. SIDE— Entire property; must show good business. Baker, 1240 S. 58th-ct., phone Cicero 53.

WANT TO LEASE S. S. HOTEL OR KITCHenettes. Call Hyde Park 8525.

CASH FOR STORES AND MERCHANDISE— L. Goodman, 672 Roosevelt. Canal 8625.

STORE AND BAR FIXTURES.

6 AND 8 FT. DOUBLE DUTY COUNTERS; also all porcelain 15, 25, and 30 cu. ft. refrigerators; very cheap. 220 W. Huron-st.

— 25C A DAY RENTS A 10 CUBIC FT. — BRUNSWICK BLUE FLASH ELECTRIC REFRIGERATOR. CALL ANDOVER 4444.

GROCERY CHAIN STORE HAS SURPLUS shelv., cereal cases, counters, steel vegetable racks, priced low. 617 Hobbie-st. Lin. 0020.

STORE-TAVERN FIXTURES: HAMBURGER lunch equip.; large stock: new, used; lowest prices. Chas. Bender Co., 608-614 N. Wells.

WANTED—STANDARD POOL TABLE, SUITable for tavern. Humboldt 7034.

DBL. DUTY MEAT COUNTERS NEW CASH Reg.; cheap. 5026 Cottage Gr. Ken. 5555

HAIR DRYERS $10; DRESSERS, $8; WAVing machines, $50. Paidar, 1120 N. Wells.

MILLINERY FIXTURES; HEADS; STANDS; glass cases, etc. 316 N. Michigan.

A-1 MEAT GRINDER, MEAT SLICER, 2 face peddler scale. Seeley. Seeley 4094.

FAN—HIGH SPEED 3 BLADE D. C., $15 Steam table, cooler, $12.50. Cent. 6661.

DAEMICKE 8 FT. REFRIG. DISPL. CASE— Barg., $45. Hussmann, 551 W. Washington.

SHOW CASE AND MILLINERY FIXTURES for sale—829 N. La Salle. Tel. Div. 6836.

HOME FURNISHINGS WANTED.

LONGBEACH 3381.

IF YOU LIVE NORTH CALL US. Our buyers mean money to you. Highest cash prices used furn., rugs, etc. Day or night.

REALIZE TWICE AS MUCH IN CASH FOR furn., piano, rugs, paintings, china, silver, jewelry, furs, clothing, linens, art objects. Sheridan Art Galleries, Inc., LON. 7671.

FAIRFAX 6180.

SOUTH SIDERS. Most $$$ for used furn., rugs, etc. SEE US FIRST. Call day-nite.

CALL KEDZIE 1300.

Good cash prices for used furniture, rugs, sewing machs., grand or midget pianos, etc.

SUNNYSIDE 6000—WE NEED FURN. DOmestic, oriental rugs, grand pianos, office furn., etc., at once. Will pay your price.

— — — — — LAWNDALE 7703 — — — — — Adams Furniture House pays fair prices for furn. and household goods. City-wide.

NEED FINE FURNITURE, ORIENTAL RUGS, BRIC-A-BRAC. EDG. 7580.

— — — PHONE ROCKWELL 6900 — — — Best cash prices for furniture and rugs.

— TOP PRICE FOR USED FURNITURE — WE COVER THE CITY. SEELEY 2810.

LONGBEACH 4711—HIGHEST PRICES PAID immediately for furniture, rugs.

HORSES, HARNESS, AND WAGONS.

SADDLE HORSES FOR RENT—RATES: WK days, $1 hr.; Sundays, $1.50 hr.; priv lessons $2 hr. Dexter Pk. Riding Academy, 815 W. 43rd. D. Jennings, mgr. Yards 1320

2 YNG. HORSES, REAS.—LOST CITY HAULing contr. See to apprec.; aft. 4 p. m. Grocery, 701 S. Miller-st., nr. Vernon Pk.-pl.

LOANS—PERSONAL AND BUSINESS.

Personal Property and Salary.

NOW! A NEW

LOANPLAN

Pick your own monthly repayment. Example: $10.07 per month for 12 months repays everything on a $100 loan.

CASH LOAN YOU GET	Amount you pay back each month [including all charges] for the following periods: 6 mos.	12 mos.	16 mos.	20 mos.
$ 20	$ 3.70	$ 2.02		
50	9.44	5.03		
70	12.94	7.05	$ 5.59	$ 4.73
100	18.48	10.07	7.98	6.74
125	23.05	12.54	9.94	8.38
150	27.58	14.97	11.84	9.97
200	36.60	19.78	15.60	13.11
250	45.47	24.48	19.25	16.13
300	54.28	29.08	22.81	19.06

Payments are calculated at Household's rate of 3% per month on the first $100 of balances, 2% per month on balances above $100 to $200, and 1% per month on balances above $200 to $300, which is less than the lawful maximum rate on all loans above $100.

Our Guarantee.

We guarantee the total amount figured by using this table to be the full amount you will pay where payments are made on schedule. You will pay less if you pay ahead of schedule.

Only Borrowers Sign.

No co-makers or endorsers. No credit inquiries of friends or relatives. Immediate attention to all applications. To apply phone, write, or visit nearest office.

LOOP OFFICES:

100 W. Monroe, 7th floor. STAte 1777
36 S. State, 16th floor. FRAnklin 0884
111 W. Washington, R. 253. FRAnklin 1082
5 S. Wabash, 13th floor. STAte 0151
28 N. Clark, Room 253. FRAnklin 1082

Neighborhood Offices:

841 E. 63d-st., 4th fl. PLAza 8360
9204 Commercial-av., 2d fl. SOU. Chgo. 0103
11106 S. Michigan, 2d fl. COMmodore 3880
6255 S. Ashland, 2d fl. HEMlock 4510
2355 W. 63d-st., 2d fl. REPublic 4472
6856 Halsted-st., 2d. fl. ENGlewood 5534
3150 Lincoln-av. 2d fl. BUCkingham 1006
1737 Howard-st., 2d fl. ROGers Park 8320
4554 Broadway, 2d fl. LONgbeach 7163
2800 Milwaukee-av., 3d fl. CAPitol 3440
4704 Irving Park 2d fl. PENsacola 4570
Cicero, 6012 Cermak-rd., 2d fl. CICero 6400
Oak Park, 1140 Lake-st., 3d fl. EUClid 503
1 N. Pulaski [Crawford], 5th fl. KEDzie 0704

HOUSEHOLD FINANCE CORPORATION.

NOTHING BUT YOUR SIGNATURE REQUIRED ON LOANS

UP TO $300

FULL PRIVACY. FAST SERVICE. FLEXIBLE TERMS.

Arrangements can be made also for automobile loans, furniture loans, and co-maker loans, if any of these should be preferred. We also finance automobiles, so as to reduce your payment.

FAMILY LOAN CORPORATION.

LOOP OFFICE. 202 S. State-st., cor. Adams. Century Bldg., Room 301. Telephone Wabash 2994.

LOGAN SQUARE. 3129 Logan-boulevard. Logan Square, near Milwaukee. Telephone Spaulding 4100.

NORTH. 2349 W. Devon-av., cor. N. Western. Devon Building, Room 206. Telephone Briargate 4121.

WEST. 4806 W. Madison-st., near Cicero. Next to Walgreen. Telephone Mansfield 4211.

SOUTH SIDE. 9113 Commercial-av. Telephone Regent 6220.

SALARY LOANS YOUR SIGNATURE ALONE

Is Good for $25 to $300.

ARRANGED WHILE YOU WAIT. EMPLOYED MEN OR WOMEN. GOVERNMENT AND CIVIL SERVICE EMPLOYES QUALIFY WITHOUT ENDORSERS.

FURNITURE LOANS.

MONEY SAME DAY YOU APPLY.

AUTO LOANS.

IMMEDIATE SERVICE. NO INSURANCE REQUIRED.

NO DEDUCTIONS. UP TO 26 MONTHS TO REPAY. PHONE FOR INFORMATION.

IMPERIAL CREDIT CO.

30 W. Washington, 11th fl. FRAnklin 8924
6317 S. Halsted, nr. L sta. ENGlewood 4010
7 S. Pulaski [Crawford], 2d fl. NEVada 7060
1548 Belmont at Ashland, 2d. WEL. 6700

OUR LOOP AND NORTH SIDE OFFICES ARE AIR CONDITIONED.

WHEN YOU NEED

CASH

Compare our rates, repayment schedule and service.

"The Simplified Plan"

Simple—Dignified—Prompt.

Loans arranged on your signature alone, or if you prefer on your automobile or furniture. Come in today or phone. Loans arranged same day —only a few hours in many cases.

LOAN CORPORATION

LOOP 160 N. LA SALLE-ST. Room 325. Randolph 3333. Park Free at Lydy's—Lake and La Salle.

NORTH 1737 HOWARD-ST. 3d Floor. Rogers Park 2030. Park Free at 1870 Howard-street.

SOUTH 7850-58 S. HALSTED-ST. 2d Floor. Radcliffe 2511.

Get Money Here

$30 to $300

Quickly and Confidentially.

Salary Loans

(on your own signature). Automobile Loans. Furniture Loans.

PAYMENTS ARRANGED TO SUIT YOU. We have been rendering a friendly, personal loan service to residents of Chicago and suburbs for 51 years.

C. C. ERD

7 S. DEARBORN-ST. ROOM 616. CENTRAL 4783.

CHICAGO FINANCE CO.

Loans $50.00 to $300.00. ROOM 1301. 11 S. LA SALLE-ST. Telephone Central 1060 or Central 4163.

LOANS—PERSONAL AND BUSINESS.

Personal Property and Salary.

PHONE FOR A LOAN

THEN CALL AT NEAREST LOCAL LOAN OFFICE AND OBTAIN THE MONEY AT ONCE.

Salary Loans On Your Signature Only

NO ENDORSERS—NO MORTGAGES.

ONLY you need sign.
ONLY you will know of your transaction with us.
ONLY one visit to our Office necessary.
ONLY private rooms used for interviews.
ONLY a brief, friendly interview and the money is quickly advanced.

Easy Terms
Prompt Action
Simplified Service

LOCAL LOAN CO.

UNDER STATE SUPERVISION.

7 W. Madison at State. RANdolph 8400 ASK FOR MR. KERWIN, MGR.
1 N. PULASKI [Crawford]. KEDzie 5900 Oak Park Phone EUClid 6163. ASK FOR MR. SALS, MGR.
8 N. OGDEN at Madison HAYmarket 4700 ASK FOR MR. O'BRIEN, MGR.
821 W. 63D near Halsted ENGlewood 7800 ASK FOR MR. WHITE, MGR.
1212 N. ASHLAND at Mil. BRUnswick 3100 ASK FOR MR. TAYLOR, MGR.
4013 MILWAUKEE at Cicero. AVEnue 1400 ASK FOR MR. FLANAGAN, MGR.
11054 S. Michigan at 111th-st. PUL. 7500 ASK FOR MR. MARKHAM, MGR.
4701 N. WESTERN at Leland. LON. 2161 Evanston Phone GREenleaf 5100. ASK FOR MR. BURR, MGR.

LOAN Questions Answered

1—HOW MUCH DOES IT COST? You save on loan charges here because Commonwealth has a reduced rate. From 3% monthly on loans of $100 or less, the monthly rate drops to only 2% on balance above $100.

AMOUNT OF LOAN.	PAYMENTS [including int.] First month.	Last month.
$ 50	$ 4.00	$ 2.58
100	8.00	5.15
200	15.00	10.30
300	22.00	15.45

[Based on 20 months.]

2—WHAT SECURITY IS REQUIRED? Loans made to both single persons and married couples on autos, furniture, or just their personal note.

3—WHEN CAN I GET THE MONEY? No lengthy investigation, no unnecessary delays—no red tape. Your application will receive our IMMEDIATE attention.

4—HOW DO I APPLY? Simply stop in, write or telephone. A representative will call at your home if you cannot come in.

UNDER STATE SUPERVISION. 9—OFFICES—9

3166 Lincoln-av., R. 224. BITtersweet 3360
4803 Lincoln-av. R. 208. LONgbeach 3456
1791 Howard-st., R. 312. ROGers Park 0754
4013 Milwaukee-av., R. 307. AVEnue 0443
6306 Cottage Grove, R. 305. HYDe Park 0604
749 W. 63d-st., R. 200. ENGlewood 1711
1 N. Pulaski-rd., R. 416. VAN Buren 5040
137 N. Marion, Oak Pk. Aus. 2624; Vil. 6886
6428 Cermak, Berwyn. Law. 2822; Ber. 371

COMMONWEALTH LOAN CO.

Founded 52 years ago.

GOING-AWAY LOANS

This summer enjoy the kind of vacation you've always wanted. Railroads, busses, travel agencies offer travel plans to fit every mood. If it will take a few more dollars to see you through, come to DOMESTIC for the extra money. Write, phone or come in. FREE PARKING for Domestic customers. Just drive into lot at Southeast corner of Dearborn and Lake [bring us the ticket]. ILLINOIS

DOMESTIC FINANCE CORP.

190 N. State-St. 2d fl. FRAnklin 3494. "FIRST IN FRIENDLINESS."

When You Need $25 to $300

BORROW IT THE EASIEST WAY FROM

T. B. WARD, INC.

8 S. DEARBORN, ROOM 408. PHONE RANDOLPH 2060.

LOANS—$50 TO $300. L. T. BAKER & CO., 30 W. Washington, Rm. 1407. RAN. 6151.

Business Loans.

$300 to $150,000

To Machine shops, print shops, factories, laundries, hotels, stores, trucks, etc. EXISTING LOANS REFINANCED. No Endorsers. Terms to Suit. MONEY IN 24 HOURS.

LOANS OF $1,000 UP in Illinois, Michigan, and Indiana.

Oldest Estab. in Chgo.

F. BOLAND

9 W. WASHINGTON-ST. FRANKLIN 1966. PHONE FOR REPRESENTATIVE

PHONE CENTRAL 5532

OUR REPRESENTATIVE WILL CALL. LOW RATE LOANS. $300 to $100,000. To Factories, Machine Shops, Stores, Laundries, Rooming Houses, Restaurants, etc. National Acceptance Co., 111 WEST MONROE. ESTAB. 1921.

— — LOWEST RATES IN CHICAGO — — ON EQUIPMENT—COLLATERAL LOANS. MONEY FOR TAVERN LICENSE. NO CO-SIGNERS. LOANS IN FEW HOURS. ROYAL FINANCE CORP., 160 N. LA SALLE-ST. CEN. 7837.

BUSINESS LOANS $300 OR MORE. ACCOUNTS FINANCE CO. 33 S. CLARK-ST. RANDOLPH 3240.

— TO MACHINE SHOPS, FACTORIES — PRINTERS, STORES, ETC. Low rates. Fast service. No red tape. LA SALLE MORTGAGE & DISCOUNT CO., 11 S. LA SALLE-ST. FRANKLIN 2950.

—LOW RATE TAVERN LICENSE LOANS— Call Jackson Finance Corp. Central 4944.

Collateral Loans.

LOANS UP TO $5,000

1% a Mo. No Extra Charges.

Prompt, Safe Loans from $1 to $5,000 on Jewelry, Watches, Diamonds, Silverware.

FIRST State Pawners Society

UNDER STATE SUPERVISION. 42 S. CLARK NEAR MONROE. Our permanent and only place of business.

Jewelry Loans, $1 to $10,000

Quickly obtained. Lowest rates. ILLINOIS STATE PAWNERS ASSN. 140 N. Dearborn, corner Randolph, 2d floor.

— MONEY ON ANYTHING OF VALUE — Federal State Pawners, 5 S. Clark-street.

FINANCIAL SERVICE.

— — CASH FOR NOTES AND CLAIMS — — of any kind. See Jim Murphy. Room 208 140 N. Dearborn-st. Phone Central 8467

HEIRS—CASH FOR LEGACIES, ANNUITIES, trusts. Probate Finance, 155 N. Clark-st.

MISCELLANEOUS FOR SALE.

ELEC. HAIR CLIPPERS $15 VALUE NOW $3.95. Guar. 555 S. State. Open eves.-Sun.

USED CARTONS FOR SALE—12X17X12; 250 pound test. Randolph 4680.

TERRY AND THE PIRATES—NEWS AND VIEWS

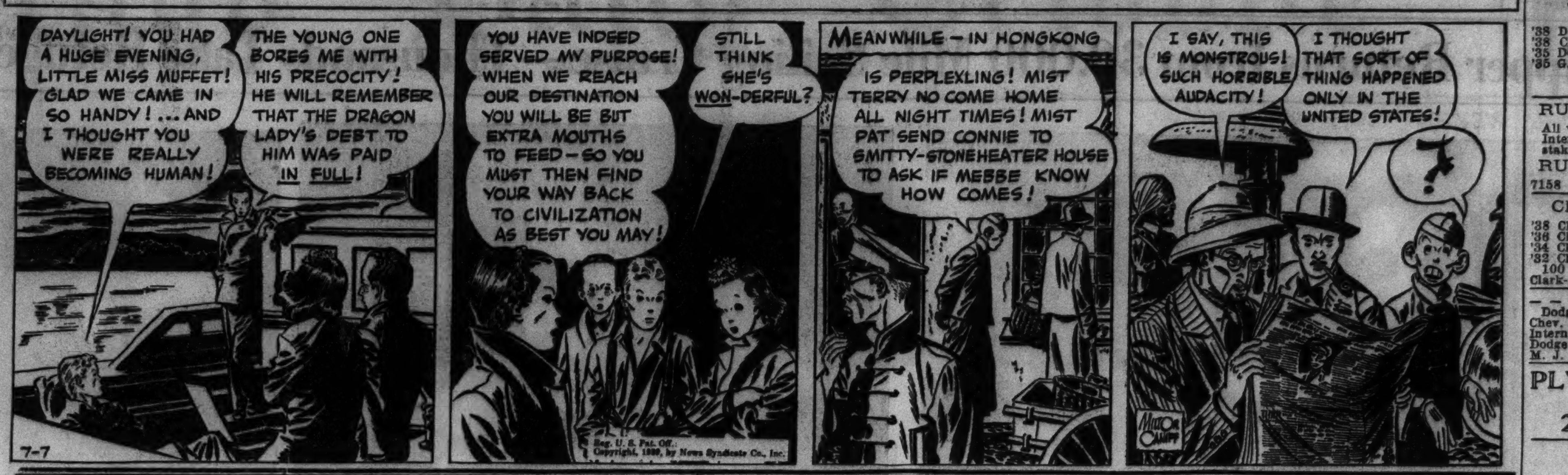

USED AUTOMOBILES FOR SALE.

PONTIACS
We Are Overstocked WITH
1937s
AND MUST REDUCE OUR INVENTORY AT ONCE. THESE CARS ARE "Community Renewed" and carry a written guarantee with each car.
Coupes, $375
2 Door Sedan, $445
4 Door Sedan, $495
These cars are fully equipped, including radio, heater, etc.
Your Old Car Down. Balance Easy Terms.
200 OTHER BARGAINS
VISIT OUR BRANCH NEAREST YOU.
2521 S. Michigan-av.
2625 Milwaukee-av.
7718 Stony Island
3250 Milwaukee-av.
4949 W. Madison-st.
2348 W. 63d-st. (lot)
2811 N. Cicero (lot)
Community Motors
PONTIAC DEALERS.

AUSTIN—'31 SEDAN, SOUND EQUIPPED; very reas.; must sell. Irving 5166.

BUICK 1939, $795
5 pass. touring sedan with trunk. Slightly used with new style frame.

Buick '38-81, $845
ROADMASTER 4 DOOR TRUNK SEDAN. Extra clean, white wall tires. Radio, heater. Clean black finish. Will pass for new.

BUICK 1938, $595
5 pass. trunk sedan with trunk compartment. YOUR CAR DOWN. OPEN EVES.
3535 N. ASHLAND
NEAR ADDISON-ST. WEL. 0311.

BUICK 1938, $595
Latest de luxe 4 dr. 5 pass. touring sedan; built-in trunk, radio, heater, defroster; original finish. Will pass for new. Your car down, balance 2 years. Open eves.
850 JACKSON-BL.

BUICK '38 OPERA COUPE.
White wall tires, radio, heater, 6 wheels, side mounts. Cost orig. $1,740; bargain at $795. MONTGOMERY FORD-MERCURY-ZEPHYR "THE BARGAIN CORNER SINCE 1916." 2300 MADISON.

BUICK 41 Sedan—1937
You'll find a choice of three, maroon or black finish; CARS THAT WILL SATISFY YOU. Priced from $645. FRANK LYNCH BUICK. 5330 IRVING PARK-BLVD. MUL. 1800.

BUICK?—STOP HERE. WE'VE GOT THE CLEANEST, NICEST '37 TRUNK 4 DOOR SEDAN WITH RADIO, HEATER, WHITE SIDE TIRES. WILL SELL IT FOR $530. MR. OLSON. 1132 DIVERSEY-BLVD.

BUICK '37 CONV. SED.
Roadmaster, radio, heater, side mounts. White wall tires; perfect condition.
2235 S. MICHIGAN

BUICK 1939, $795
De luxe 5 pass. touring sedan; used; built-in trunk, heater, defroster, electric clock. Driven little; orig. fin.; prac. new; sac. $795.

BUICK—'36 46 SPORT CPE., VERY GOOD mechanical condition; radio, htr., $365. AUTH. DE SOTO-PLYMOUTH DLR., **3520 ARCHER.**

BUICK—'38 5 PASS. SEDAN, TRUNK, HTR., white wall tires, like new, $695. AUTH. DE SOTO-PLYMOUTH DLR., **3520 ARCHER.**

Buick '36 Spec. Sed., $395
Trunk, heater, de l., dual equip.
Chevrolet, 24th & Michigan

BUICK 1936, 90............$545
5 pass. trg. sed., black, 6 whl. Htr., rad. EMIL DENEMARK. 390 OGDEN-AV.

BUICK — '38 CENTURY SEDAN; RADIO, whitewalls, heater. Low mileage. Cost new, $1,485. Now only $895. Guar. James Levy Buick, 2257 S. Michigan.

BUICK—CONVERT. '39 PHAETON USED 2019 Calumet-avenue, 8 to 5 p. m.

BUICK—'36 DE L. 2 DR. SED. 6 WHLS., radio, heater, like new; sacr. Dor. 0208.

BUICK—'36 TRUNK SEDAN..........$395 Gerwig Nelson Buick, 8443 S. Ashland-av.

BUICK—'39 7 PASS. DEMO.; DISCOUNT LOGAN SQUARE BUICK. 2468 Milwaukee.

BUICK—1936 4 DR. DE L. TOUR. SED. Priv. party will sacrifice. Prospect 2921.

BUICK—1936 4 DR. SED., FULLY EQPT., $350; low mil. Lawn. 5905 after 7 p. m.

Cadillac
We offer you a choice of three 1937-60's, a blue, a bark green or a brown, and the brown will be repainted complete, or if you wish you can buy it with the paint "as is" for $100 less. The blue and green look almost like new in appearance. All three preform as a Cadillac 60 should. They are a pleasure to drive, any member of your family after a demonstration will be thrilled with the ease of handling, wheather thru traffic or on the open road. Come in and take your choice for $995. Cadillac, 2258 Michigan. Cal. 4185.

CADILLAC, 1938, SPECIAL. MODEL 60 SEDAN. 4 DOOR TRUNK, IN BLACK. NO RUNNING BOARD. LOW BODY. WHITE WALL TIRES. WILL PASS ANY INSPECTION. WILL TAKE $1,395. MAYER MOTOR SALES. 3535 N. ASHLAND-AV. WELLINGTON 0311.

CADILLAC—'37 7 PASS. TRK. SED., S. M. Fully de luxe Fleetwood; must sell today. 653 Madison-st., Oak Park. Austin 6074.

Chev. '37 De L. 4 Dr., $445
Sedan, knee action, trunk, deluxe, dual equip., radio. $100 down.
Chevrolet, 24th & Michigan

CHEV.—1937 4 DR. TRK. SED.; VERY CLN. $425. Only $50 down, $4.95 weekly. ROYAL SALES—DODGE-PLYM. DEALER. 2524 MILWAUKEE-AV. BEL. 1621.

— CHEV. '35 MASTER DE L. TOWN, $245. Also '37 2 dr. tk., $425; '36 2 d. tk., $325. 7800 Stony Island-av. Saginaw 1400.

CHEVROLET—1938 MASTER DE LUXE 4 door built-in trunk sedan, hot water heater. Sacr. $445, tms. 4747 W. Madison, at Cicero.

CHEV.— '38 5 PASS. TRK. SED.; VERY low mil.; exactly like new; rad., htr.; $495. BROADWAY CHEV., 6330 Br'dway at Devon.

CHEV.—'36 5 PASS. TOWN SEDAN; HTR. Like new; $275; terms. 3940 GRAND-AVENUE.

CHEV.—1939 MASTER TOWN SED., USED. Will take trade. $90 push botton radio. Sacrifice. 4024 N. Ashland. Apt. A5.

CHEVROLET—'34 SPORT COUPE. VERY clean; extras; reas. 7145 W. 64th-place.

CHEV.—'37 SEDAN, BLACK. A BEAUTY. Must sell. $395, tms. 1647 S. Pulaski-rd.

CHEV.—'36 DE LUXE, KNEE ACTION, 4 dr. sedan, $245; $5 dn. 6640 S. Western.

CHEV.—'31 VICT. CPE., HTR., GOOD TIRES; reas.; pri. pty. Address C 75, Tribune.

USED AUTOMOBILES FOR SALE.

23 YEARS WITH FORD
137
Used Cars Must Be Sold

1938 Lin. Zep. sedan	$599
1937 FORD 60 2 dr. sedan	299
1937 FORD de l. 4 dr. sed.	267
1937 Lin. Zep. 4 dr. sedan	588
1936 Ford de l. coupe	159
1935 Ford 4 d. sed. needs wk.	56
1933 Chev. sedan	99
1937 Buick 4 door sedan	599
1936 Chev. conv. coupe	399
1936 Pack. conv. coupe	599

Very Liberal Terms

1932 Chev. 4 d. sedan; need wk.	$ 66
1937 Chrysler 4 dr. sedan	468
1935 Dodge coupe	333
1937 Pontiac 4 door sedan	449
1933 Graham sedan	99
1933 Ford conv. coupe	255
1937 Ford sedan	496
1935 Ford coupe, needs wk.	76
1937 Plymouth 4 dr. trk. sedan	399

24 Months to Pay
S. & L. MOTOR CO.
"FORD ON MICHIGAN"
FORD, MERCURY, ZEPHYR DEALER.
2000 S. Michigan

WEST SIDE BUICK

'39 Chev. tn. sed.; used.	.$575
'37 Buick Ltd. 7 p. 4 dr. sed.; rad., s. mts., h.	795
'37 Dodge 5 p. sed.; r.	425
'38 Pont. 6 cpe.; op. s., r.	625
'38 Chev. mst. cpe.; htr.	475
'38 Olds 4 dr. sed.; r.	695
'38 Buick 46 s. op. s. cpe.	695
'38 Buick 41 4 d. sed.; r.	795

4666 Washington-bl.

CHEV. '37 SEDANS
5 Trunk Sedans Slashed!
Choice of equipment includes Philco push button radio, heater, defroster, elec. clock. All finish the cars positively must be sold at once. They are priced down to
—$350—
MURPHY-DODGE DEALER,
2720 N. CICERO

CHEVROLETS
Chicago's Largest Stock
1937s-1938s
MASTER AND DE LUXE MODELS. RECONDITIONED — GUARANTEED. COME IN FOR A DEMONSTRATION.
RUBY CHEV., INC.
7158 STONY ISLAND. DOR. 2306.

CHEV. '37, $395
Beautiful sedan. Built-in trunk, fully equipped and guaranteed. $75 dn., balance $18 mo.
Burke, 65th-S. Western

CHEVROLET—CONVERTIBLE COUPE $460. A GORGEOUS 5 PASS. RUMBLE SEAT WITH EVERYTHING. IT'S CLEAN AS NEW. IT'S GUARANTEED AND IT'S REALLY CHEAP AT $460. MR. HENRY. 1132 DIVERSEY-BLVD.

CHEV.—'36 TOWN SED. $355; VERY beau. blk. finish; could use so little it would pass for new; guaranteed. SNOW BROS. FORD-MERCURY-LINCOLN. 1057 SOUTH BLVD., OAK PARK.

Chev. '37 5 P. Sed., $340
Priced Right for Quick Sale.
CLARK-MAPLE CHEV., 940 MILWAUKEE.

Chev. '38 De L. Sed., $495
Knee action, de l. equip., built-in trunk, h. w. htr., with low mileage.
Chevrolet, 24th & Michigan

Chrysler '36 Airflow, $495
4 door trunk sedan, practically new tires, equipped with blowout proof tubes, radio, heater, overdrive, fog lights, all de luxe equipment, very low mileage, etc. $50 DOWN. $12.42 SEMI-MONTHLY. PRUDENTIAL FINANCE CO. 1633 N. CICERO-AV. OPEN EVES. SUN.

CHRYSLER—1935 SEDAN 4 DOOR MODEL with radio, heater de luxe equipment, trunk, etc. A fine appearing car that runs like clock work. A real "buy" at only $245. NO CARRYING CHARGE FOR 8 months. STUDEBAKER LOT. 4656 MADISON.

Chry. '37 Roy. Cpe., $435
Original blk. factory finish; Vogue wh. w. tires; mech. exc., upholstery like new. CLARK-MAPLE CHEV., 1038 N. CLARK.

CHRYSLER—1936 7 P. SEDAN. EXTRAS. Good mechanical condition............$445 Frank Lynch Buick. 5330 Irving Pk-blvd.

CHRYSLER—'32 SEDAN; LOOKS, RUNS perf.; need cash; only $95; priv. Kil. 6887.

CHRYSLER—'34 LIGHT 6 SEDAN $190. Will finance. Aust. 1606. 745 N. Austin.

CHRYSLER "8"—'33 CONV. CPE. NEW top. Ex. cond. $150. Gra. 3185 after 6 p. m.

Cord '37 Conv. Coupe, $895.
Model "812," full de l. equip., including General dual 10 white wall tires; like new; overdrive, radio, heater. Can't be told from brand new. Terms, trade.
2317 S. MICHIGAN.

— — CORDS—4 TO CHOOSE FROM — — Braud Motors 6647 S Western. Pro. 9500

DE SOTO SPECIAL
'38 2DR. SED. RADIO, HTR. LOOKS NEW. Guaranteed A 1 mechanically. Spec. $695
7430 Stony Island-av.
BROUGH, AUTH. DE SOTO DEALER

DE SOTO—1937 DE LUXE SEDAN; SPARKling gray with radio, heater, overdrive, etc. Like new throughout. This car is a real special for today only at $495. NO CARRYING CHARGE for 8 mos. STUDEBAKER BRANCH. 6335 BROADWAY.

DE SOTO—'37 DE LUXE TOUR. SEDAN; radio, heater, blk. finish; trunk, $435. AUTH. DE SOTO-PLYMOUTH DLR., **3520 ARCHER.**

DE SOTO 1934 AIRFLOW
4 dr. sedan, like new, extras; $245. Indep. Finance, Corner 2700 Madison.

Dodge '37 Trk. Sed., 5 Pass.
$440 Slash
De luxe heater; low mileage; guar. certificate. SOUTH SHORE BUICK, INC. 7320 Stony Island. Mid. 6403.

DODGE '38, $495
Beautiful black finish, mohair uphol., rad., htr., sptlgt. Coupe. Also '37 de luxe trk. sedan. Radio, heater. Guar. $425. $75 down.
Burke, 65th-S. Western

DODGE 1935, $285.
Latest de luxe coupe, radio, heater, dual equipt., etc.; like new; guar.; terms. DODGE—BENDER-RIEGER, INC.—PLYM.
933 WASHINGTON-BLVD.

DODGE—1937 SEDAN, 4 DOOR MODEL IN attractive blue finish; trunk, heater, loads of extras; exceptionally fine condition all around; reduced to $425 for quick sale. NO CARRYING CHARGE FOR 8 mos. STUDEBAKER LOT. 4656 MADISON.

DODGE—'38 5 PASS. TRG. SED.; DUAL EQ. $545. Like new. Only $75 down, $5 weekly. ROYAL SALES—DODGE-PLYM. DEALER. 2515 MILWAUKEE-AV. BEL. 2728.

DODGE—1937 SEDAN 4 DOOR, TRUNK radio, heater, like new, only $445. Capitol De Soto Dealer, 8031 S. Halsted-st.

— — DODGE—1937 DE LUXE COUPE — — Perfect condition. Only $425. KROLL DODGE. 7215 S. HALSTED-ST.

DODGE—'36 SEVEN PASSENGER SEDAN. In excellent condition every way. Price only $325. Call Mr. Hintz, Elgin 3497.

DODGE—1937, 5 PASS. SEDAN; RADIO, heater. Very clean. Special............$435 Frank Lynch Buick. 5330 Irving Park-blvd.

DODGE—1935 4 DR. DE LUXE SEDAN, 6 wheels, side mounts. Sacr. $195, terms. 4747 W. Madison, at Cicero.

DODGE—'39 EXECUTIVE'S LUXURY LINER SEDAN. SPECIAL CAR. WILL SACRIFICE MR. WEBER. GRACE. 2810.

DODGE—1933 4 DR. DE L. SEDAN. RAD., hot water heater. Terms. Perf. cond. Sacr. $95. 4747 W. Madison, at Cicero.

DODGE—1936 DE LUXE 4 DOOR TOURING sedan; will sacrifice. Avenue 3259.

DODGE—'36 DE L. SED.; TRK. 4 DR.; LEFT storage charges; like new. Buc. 8900.

DODGE—'36 4 DOOR TRUNK SEDAN, $585. S. E. Corner 76th-Halsted.

DODGE—'36 DE L. 4 DR. SED., TRK., RAD., htr. Terms, trade. Garage, 4959 W. Lake.

USED AUTOMOBILES FOR SALE.

BUY YOUR NEXT CAR
from
Ford Motor Sales Co.
ALL MAKES. ALL MODELS.
listed below are just a few of our many bargains at
2220 S. MICHIGAN

'36 Pack. 4 dr. tour. sed.	.$425
'37 Dodge 4 dr. tour. sed.	485
'37 Lin.-Zeph. 4 dr. sed.	595
'37 La Salle 2 dr. tr. sed.	645
'31 Royal Royce sedan	500

USED CAR ANNEX.
2545 S. MICHIGAN

'38 Pont. conv. sedan	$875
'38 Buick conv. coupe	845
'38 Stude. Vic. sedan	845
'35 Chrys. Airflow sed.	295
'31 Pontiac sedan	75

Every car carries a written guarantee.
100 OTHERS TO CHOOSE FROM. LIBERAL TERMS AND TRADE.
CALUMET 7340. OPEN EVENINGS.

No Down Payment
1939 LICENSE FREE.
If you have a job. Your choice of 150 Buicks Chevrolets Plymouths, Dodges, Pontiacs Terraplanes, Oldsmobiles, Fords, and many others to choose from—sedans, coaches coupes, and convertibles—all good reconditioned used cars. '31s to '38s. 12 to 24 months on bal. Always open.
2810 W. MADISON

BROADWAY BUICK

'35 Plym del. 4 door trunk sedan	245
'32 De Soto 4 door sedan	65
'34 Olds. 6 5 pass. sedan	175
'37 Chev. Master de luxe conv. coupe	425
'37 De Soto custom trunk sedan	450
'36 Stude. Dict. 6 de luxe coupe	275

5701 BROADWAY

DODGE 1938
7 PASS. SEDAN
Only $695
This beautiful $1,225 sedan, driven very carefully by a private owner. De luxe equipment.
Dodge Dlr., 1019 Davis-st., Evanston.

DODGE—
Today's Best Bets
2 sure fire winners. You'll be lucky if you look at these 2 cars. A gorgeous rumble seat '37 sport coupe at $420 and a
'37 Sedan at $370
Felz, 1132 Diversey

DODGE '38, $495
Latest 5 pass. de luxe tour. sedan; built-in trunk, RADIO, HEATER, DEFROSTER; original finish. Will pass for new. Sac. for $495. Your car down, balance 2 years. Open eves.
850 JACKSON-BL.

DODGE 1937 TRG. SED.
GOOD CLEAN CAR THROUGHOUT
$445
PACKARD SOUTH SHORE
1441 E. 75TH-ST. MID. 7272.

Dodges—1939—Dodges
4 door Luxury Liner De Luxe Sedans! Radios, w. w. tires, chrome wheels and discs.
Executive Sedans & Demos.
BIG SAVINGS.
DODGE DEALER. 2650 N. CICERO.

DODGE—'36, THE FINEST DE LUXE MOD. built-in trk. sedan. Like brand new, h. w. heater. Sacr. $265, terms. 4747 W. Madison, at Cicero.

DUESENBERG—ALL MODELS ON DISPLAY. 2441 S. Michigan. Trailer store.

ESSEX—'32 4 DOOR SEDAN; RUNS GOOD; must sell; $35. 2500 Washington.

Ford '38-85 De Luxe, $545.
Latest 5 pass. sed., built-in radio, heater, whitewall tires, etc.; beau. maroon fin.; like new throughout; guar.; terms, trade. DODGE—BENDER-RIEGER, INC.—PLYM.
933 WASHINGTON-BLVD.

FORD 1937, $375
De luxe touring sedan. Radio, heater, flexible steering wheel, chrome wheels, perfect mechanical condition and looks like new. PACKARD DEALER, 6101 N. WESTERN.

'37 FORDS—ALL MODELS.
PRICED AS LOW AS $315. Can be purchased as low as $15 down. HARBOR Motor Co., Auth. Ford Dealer. 7733 COTTAGE GROVE. 79TH-VERNON.

Ford '38 Trk. Sedan, $430.
Original Wash. blue finish; a carefully driven car, priced right to sell; tires and upholstery perfect. CLARK-MAPLE CHEV., 1038 N. CLARK.

FORD—'36 DE LUXE TOURING SEDAN; radio, heater, $295. AUTH. DE SOTO-PLYMOUTH DLR., **3520 ARCHER.**

FORD—'37 DE LUXE 5 PASS. SEDAN, TRK., $295. Also Ford '37 sedan, $225. AUTH. DE SOTO-PLYMOUTH DLR., **3520 ARCHER.**

FORD— WANT A FORD? **C. ZEPP,** 2950 LAWRENCE. JUNIPER 8310.

— — — FORD—1936 COUPE, $245 — — — Also '36 Pontiac 2 dr. tk., $325; '37 Dodge 4 dr. tk., $445. 65 others. Terms, trade. 7800 Stony Island-av. Saginaw 1400.

FORD—'38 5 PASS. CLUB CONVERTIBLE ABSOLUTELY LIKE NEW. FORD DEALER. 4301 MADISON.

— — FORD—'37 "85" SEDAN $295 — — Blue finish; looks and runs like new. MICHAEL MOTORS, 7405 STONY ISLAND.

FORD—'38 5 PASS. TRK. SED.; VERY LOW mil.; exactly like new; priced to sell, $365. BROADWAY CHEV., 6330 Br'dway at Devon.

FORD—'37 4 DOOR SEDAN, A BEAUTY. Extras. Must sell immediately. $275. 1647 S. Pulaski-road. Craw. 1647.

FORDS—'38's, '37's '36's '35's CONV. CLUB coupes, sedans, r. s. coupes, smart snappy cars. Priced low. Wright, 1101 N. Clark.

FORD—1937-60 TUDOR, HEATER, PERF. mech. cond., just overhauled. Need cash. Luehrsen, 4506 Oakenwald, Ken. 7738.

FORD—'37 V8 SED., FULL PR. $235; $5 dn., lic. free; Ford '34 V8 sed., full price $79.50. City Auto, 1718 S. State.

FORD—'36 COACH; MOTOR, PAINT, TIRES good; $235. Armitage 2477.

FORD—'36 4 DOOR SED...............$245 Chrysler Dlr., 6200 S. Western-av.

FORD—'34-28 COUPE, CHEAP, PRIVATE motor overhld. Red w. whls. Gra. 8011.

FORD—1936 2 DR. TRUNK SEDAN.....$295 Sheets Chev., 6522 Cottage. Mid. 3500.

FORD—'37 TUDOR 60, GAS HEATER, ORIGinal own. Cheap for cash. Hyd. 6608.

FORD—'35 FORDOR, HEATER, RADIO, PRI. party. 3270 Lake Shore-drive. Lak. 3260.

USED AUTOMOBILES FOR SALE.

CONVERTIBLES
'36 Buick conv. sed., trunk, side mts., radio, htr..$465
'37 Nash Ambassador "6" conv. cpe., radio, htr.$465
'38 Cadillac conv. coupe, radio, htr., w. w...$1,295
'39 Buick conv. sed., 4 dr. trunk, radio, htr., save $400 from original cost, spare tire never used; red trim.
Duesenberg, current series model J. conv. coupe; 6 chrome wheels, side mounts, white walls tries. No reasonable offer refused.
Above cars will positively pass for new. Can be bought for small down payment. 12 to 24 months to pay.
Petersen's Chevrolet,
2401 MICHIGAN

James F. Goodwin
19 YEARS WITH DODGE.

'37 Ford bus. coupe	$275
'34 Dodge de l. 4 dr. sed.	175
'35 Ford tudor sedan	165
'34 Stude. 4 dr. sed.	165
'33 Ford de l. coupe	95
'32 Pontiac 4 dr. sed.	95
'32 Ford tudor sed.	75
'31 Nash "6" 4 dr. sed.	50
'30 Buick 4 dr. sed.	40

50 More to Choose From.
5719 BROADWAY

FORDS—'38S
We have practically all body styles and colors to choose from. Fully reconditioned in our own shops to insure excellent service. Some have extras, white wall tires, radio, etc. Come in early and take your pick. Balance easy. Low as
$145 DOWN
GLENN E. HOLMES, 30 W. Lake. Ran. 7171.

Fords Fords Fords
No Down Payment Needed.
20 Months to Pay
AUTHORIZED FORD DEALER
6329 COTTAGE GROVE.

Ford 1936 4 Dr. Sedan
$250 Slash
$50 less than any in Chicago, guaranteed. SOUTH SHORE BUICK, INC. 7320 Stony Island. Mid. 6403.

Ford Convertible Coupe.
Beaut. blue 1937 model "85" with rumble seat, factory built-in radio, heater, white wall tires, chrome wheels, clock, etc. Sacr. only $445. Your car down, bal. 12-24 mos. Always open.
2810 W. MADISON

FORD—'38 PHAETON; LIKE NEW; RAD., htr.; $155 dn. Tms. 2451 N. Sacramento.

FORD—MODEL T 2 DOOR TOWN SEDAN, excellent condition. $40. 1940 N. Oakley.

— — HUDSON—1937 SEDAN, $375 — — 4 door; in exceptionally fine condition; must be seen to appreciate value; terms. COOK COUNTY FINANCE, 1340 W. 63D.

LA SALLE—CONVERTIBLE COUPE. $190 full price. An exceptional car. Last V8-'32, gunmetal finish, perfect tires and a car that will give years of service. Cost orig. $2,500. Now $190 full price. FELZ——1132 DIVERSEY-BLVD.

LA SALLE—'36 CONV. CPE.; RADIO, HTR. 6050 N. WESTERN. ROG. PK. 0778.

LA SALLE—'32 SED.; BEST BUY IN town; worth double; $135; priv. Kil. 6887.

LINC. ZEP. '38, $845
Latest de luxe 4 dr. 6 pass. sedan; built-in trunk, RADIO, HEATER, white wall tires, fender skirts, flexible steering wheel; original finish. Will pass for new. See this one, $845. Your car down, balance 2 years. Open eves.
850 JACKSON-BL.

LINCOLN ZEPHYR
1937 4 DOOR SEDAN, RADIO, Heater.
$595
ALSO '36 DELUXE 4 DR. SED. AT $495
PACKARD SOUTH SHORE
1441 E. 75TH-ST. MID. 7272.

Lincoln-Zephyr, 1939
Beautiful 4 door sedan with white wall tires, built-in heater and defroster. Official's car, with very low mileage and full guarantee.
GLENN E. HOLMES, INC.,
30 W. LAKE-ST. RAN. 7171.

LINC.-ZEPH.'S BIG SALE.
'38's seds. and cpes., radios, htrs., $895.
'37's sedans and coupes, radios, htrs. $595.
'36 sedan, radio, htr..................$475
Zephyr Dlr., 2825 Sheffield.

Linc. Zep. '37 Coupe, $495
Radio, heater, maroon finish, white wall tires, $100 down.
Chevrolet, 24th & Michigan

LINC.-ZEP.—'36 4 DOOR SEDAN ....$400 Nash Sales, Inc., 224 E. 33d-street.

— NASH—1934 "6" 4 DR. SEDAN, $165 — Very clean; only $15 down, $2.65 weekly. ROYAL SALES—DODGE-PLYM. DEALER. 1930 MILWAUKEE-AV. ARM. 9167.

NASH—'34 7 PASS. SEDAN; EXC. CONDItion; $50 down, balance small monthly payments. Nash Dlr., 1105 Chicago, Evanston

OLDSMOBILE—6 COUPE, 1935, WITH RUMble seat, heater, radio, etc. Beautiful car, in excellent condition. Only $295. Also a 1935 OLDSMOBILE 6 TOURING SEDAN, 2 door model, with radio, heater, etc.; A-1 throughout. Reduced to $295. NO CARRYING CHARGE for 8 mos. STUDEBAKER LOT, 7701 STONY ISLAND.

— — OLDS '38 6 CYL. D. L., $675 — — Low mileage. Looks and runs perfect. Also '37 2 dr. trk., $465; '36 4 dr. D. L. trk., $375. 45 others to choose from $75 to $795. 7800 Stony Island-av. Saginaw 1400.

OLDS.—'37 CONV. CPE.; 6 CYL.; RUMB. seat, looks like new; perf. cond. $525. AUTH. DE SOTO-PLYMOUTH DLR., **3520 ARCHER.**

OLDSMOBILE—'37 4 DR. TRUNK SEDAN. Radio, heater. This is a lovely car and in every way in original cond. Terms can be arranged. 1102 E. 46th-st., apt. 1. Drexel 1975. Wolf.

OLDSMOBILE—'36 4 DOOR TRUNK SED. Like new. Radio and heater. $385 or best offer 4114 Kimball. 2d. Irv. 9444.

OLDS.—'36 TRUNK SEDAN, $390. CHEV Dealer, 1050 Chicago-av., Evanston.

OLDS. — 1931 BUSINESS COUPE; VERY clean. Must sell; $65. 2500 Washington.

OLDS.—'35 6 CYL. 4 DR. TRUNK SEDAN; like new; $245; $5 dn. 6640 S. Western.

USED AUTOMOBILES FOR SALE.

M-U-R-P-H-Y
DODGE DEALER
1914—Dependability—1939
Lowest Prices Now!

'38 Chev. sed., trk., r. h.	.$495
'36 Dodge 4 door sedan	295
'38 Plym. 4 door sedan	495
'37 Buick 4 door sedan	545
'39 Chev. 4 dr. sed., used	675
'38 Dodge sed., trk., r. h.	545
'36 Packard 4 dr. sedan	465
'35 Plym. sedan, trunk	225
'36 Lafayette 4 dr. sedan	325
'37 Plym. sedan, rad., h.	395

65 Other Bargains
YOUR CAR OR 10% DOWN.
2720 N. Cicero

GOOD CARS CHEAP
$5—DOWN—$5

'29 Auburn conv. coupe	$30
'31 Chev. coach	32
'31 Stude. 6 coupe	41
'31 Nash 6 coupe	43
'31 Stude. sedan	45
'32 Essex 6 sedan	63
'32 Auburn brougham	65
'33 Auburn brougham	69
'32 Chev. coach	75
'31 Packard sed., new tires	79
'32 Ford 4 cyl. coach	81
'33 Ford tudor	85
'32 Reo sedan	93
'34 Chev. coach	193

MID-CITY CHEVROLET,
1147 JACKSON

OLDS '38 SED., $575
De luxe 5 pass., 6 cyl. touring sedan; built-in trunk, RADIO, HTR., defroster; sac. $575.

OLDS '37 SED., $475
Latest 5 pass. tour. sedan; built-in trunk. Radio, heater, defroster. Whipcord upholstery; practically new; sacrifice for $475. Your car down, balance 2 years. Open eves.
850 JACKSON-BL.

OLDSMOBILE—1938
6 cyl. 4 dr. trunk sedan. Beautiful black finish, whitewall tires, radio, htr.; upholstery spotless. Excellent mechanical cond. An exceptional car. Special, only $645. FRANK LYNCH BUICK. 5330 IRVING PARK-BLVD. MUL. 1800.

OLDS.—'37 6 CYL. 4 DOOR TRUNK SEDAN. Radio, heater; like new; $495; terms. 3940 GRAND-AVENUE.

PACKARDS
7 PASSENGERS
'38 12 cyl. sedan, side mounts, white wall tires, radio, heater recond..$1,850
'37 super 8 limo., side mounts, radio, heater, reconditioned, real buy...$ 950
'36 standard super 8 sedan, heater, radio; excellent condition thruout.$ 675
'35 12 cyl. sedan, radio, heater, had very good care, real bargain.....$ 375
Packard-Chicago
24th and Michigan. Cal. 7412.

PACK. CONVERTIBLE
Late series 1937 model 120 convertible COUPE, RUMBLE SEAT, GRUNOW RADIO, heater, defrosters, spot light, elec. clock, blast horns, white wall tires, flexible steering wheel, everything. Reduced to $595.
MURPHY-DODGE DEALER,
2720 N. CICERO

PACKARD '37, $495
De luxe 4 dr. 5 pass. touring sedan; built-in trunk, radio, heater, defroster, 6 wheels, side mount; like new; sacr. for only $495. Your car down, balance 2 years. Open eves.
850 JACKSON-BL.

Packard Super 8, 1937
De luxe 4 dr. sedan, 6 wheels, side-mounts, built-in trunk, radio, heater. Will pass for brand new. Original de l. price, $3,200. On sale for only..$975 YOUR CAR DOWN, 2 YEARS TO PAY. INDEPENDENT MOTOR FINANCE.
Corner Lot, 2700 Madison.

PACKARD, 1937, SUPER 8 SEDAN. 6 WHITE WALL TIRES, SIDE MOUNTS. DEEP MAROON FINISH. LIKE NEW. COST NEW OVER $3,000. WILL TAKE $795. MAYER MOTOR SALES. 3535 N. ASHLAND-AV. WELLINGTON 0311.

PACKARD 1937
Super 8 touring limousine, model 1502. Excellent condition. Exceptionally low mil. $1,200 cash deal only. PRIVATE PARTY. FRANKLIN 4800.

PACKARD 120 SEDAN, $365
5 passenger, 4 door '35; 6 wheels, side mounts, built-in trunk, white wall tires. Your car down, 2 years to pay. Independent Finance, Corner 2700 Madison.

PACKARD—120 SEDAN, 1936 4 DOOR, IN jet black finish. Has heater, many luxurious extras, interior, exterior and motor will please most exacting buyer. Reduced to $395 for quick sale. Open Sunday. STUDEBAKER BRANCH. 1836 RIDGE, EVANSTON.

— — PACKARD—1936 4 DR. SEDAN — — Model 120, only $345. KROLL DODGE. 7215 S. HALSTED-ST.

PACKARD—1938 120 5 PASSENGER SEdan; very low mileage; like new; best buy in Chicago for $725. Stewart 0470.

PACKARD — '32 LIGHT 8, 4 DR. 5 PASS. de luxe sedan; htr.; $165. E Z terms. 3940 GRAND-AVENUE.

PACKARD—'37 120, TRK. SEDAN, $490. Chev. Dealer, 1050 Chicago-av., Evanston.

Plymouth '32 Sed., $45.
1350 N. CRAWFORD.

PLYM.—'34 CONV. COUPE; BEAU. MAROON finish; exc. mech. cond.; radio, htr.; $195. BROADWAY CHEV., 6330 Br'dway at Devon.

PLYMOUTH—1936 4 DOOR SEDAN; HEATer and trunk; clean. Must be seen to be appreciated. $345. 2130 Lincoln-av.

PLYMOUTH—1934 DE LUXE SEDAN, HOT water heater. Perf. condition. Sacr. $125, terms. 4747 W. Madison, at Cicero.

PLY.—'34 5 PASS. SEDAN; DUAL EQUIPped, heater; $145; terms. 3940 GRAND-AVENUE.

PLYM.—'34 DE L. COUPE R. S.; W. W'S Pract. new Sac Trd. tms. Gar. 4959 Lake.

PLYM.—'33 2 DR. SED.; P. D. A-1 CON New pnt. full pr. $125, tms 4520 N. Clark

PLYMOUTH—'37 DE L. COUPE, RADIO heater at sacrifice. Delaware 0810

PLYM.—1937, TRUNK SEDAN, $390; EXC condition. Chev. Dealer, 1111 Chicago-av.

PLYMOUTH—'36 DE L. SED.; $295; $5 DN. lic. free. City Auto, 1718 S. State.

PLYM.—'34 DE LUXE 4 DR. SEDAN; VERY nice; $165; $5 down. 6640 S. Western.

PLYM.—'32 CONV. CP., RADIO, S. MTS., rum. st. Sell for stor. 3333 Madison [Gar.].

PLYM.—1933 P. D. COACH; CLEAN, WITH heater, $118.50. 3059 N. Kedzie. Jun. 3636.

USED AUTOMOBILES FOR SALE.

LITSINGER'S
JULY SPECIALS.
ALL GUARANTEED.
Ask for Car by Stock No.

'38 Chev. Master town sed. No. 426	$495
'37 Chev. Master coach No. 397	395
'35 Chev. sedan No. 434	225
'37 Chev. de luxe cpe. No. 488	425
'37 Dodge de l. sedan. No. 359	445
'37 Ford de l. trk. Fordor No. 256	395
'37 Ford 60 trk. sed. No. 274	320
'35 Ford de l. trk. Fordor. No. 345A	245
'37 Ford 85 sed., rad., htr. No. 386	385
'37 Ford coupe No. 393	325
'37 Ford convertible sedan, radio, heater black top. No. 460	495
'38 Hudson 2 dr. sed., rad., htr. No. 355	415
'37 Linc.-Zep. 4 dr. sed., rad., htr., No. 285	545
'36 Linc.-Zeph. 4 dr. sed., rad., htr. No. 452	445
'37 Plymouth sedan No. 374	385
'36 Plymouth coupe. No. 420	275
'37 Plymouth de l. 2-dr. trk. sed. No. 440	425
'37 Plym. de l. 4 dr. trk. sed. No. 456	445
'38 Plym. de l. coupe No. 484	525
'35 Packard sedan No. 464	345

MANY OTHERS TO CHOOSE FROM.
925 W. JACKSON.
827 W. 35TH-ST.
AUTH. FORD—MERCURY—ZEPHYR DLR. ALWAYS OPEN.

NO MONEY DOWN
or Small Down Payment
Davies Finance Way
WHATEVER YOU CAN AFFORD TO PAY. Make your own terms if you have a job.
Free State-City License
This Is a Bona Fide Offer.
NO FINANCE CHARGE.
Small interest only. Almost every make. 179 cars, '31s to '39s. Price $50 to $895. Some repossessed and reconditioned will be
Sold Balance Mortgage
90 DAY GUARANTEE MOTOR, REAR END TRANSMISSION; 5 PERFECT TIRES. Showroom Warehouse. Open Eves. and Sun.
2209 S. Michigan
CASH TRADE, TERMS. A SQUARE DEAL
DaviesFinanceCorp

PLYM. 1937, $350
A good business coupe. Ready to go.
PLYM. 1938, $495
4 door trunk sedan; fully equipped. $50 DOWN. OPEN EVES.
3535 N. ASHLAND
NEAR ADDISON-ST. WEL. 0311.

PLYM. '38, $445
Latest 5 pass. touring sedan; built-in trunk, de luxe equipment; original finish, mech. perfect; will pass for new; sacrifice $445. Your car down, balance 2 years. Open eves.
850 JACKSON-BL.

PLYM. '38, $465
De luxe built-in trunk sedan. Black finish, htr., radio. Chgo's. best bargain. $75 down.
Burke, 65th-S. Western

PLYMOUTH—LATEST '36 DE LUXE 4 DR. touring sedan, built-in trunk, heater, dual equipt., etc.; like new throughout; sacrifice for only $375; guaranteed; terms; trade. DODGE—BENDER-RIEGER, INC.—PLYM. **933 WASHINGTON-BLVD.**

. . . PLYMOUTH—COUPE, $165 . . . 2nd series PD-'33, radio, heater, rumble seat. A clean one, and a good one. See it. You'll buy on sight. Mr. Saper. 1132 Diversey.

Plym. '37 Sedan, $395
Deluxe, trunk, dual equip., $95 down.
Chevrolet, 24th & Michigan

— PLYM.—1938 DE LUXE 4 DR. SED. — **$495.** LAWDER BROS. 6900 VINCENNES.

— PLYMOUTH '32 SEDAN, A-1, $125 — Also '33 R. S. coupe, $125; '37 2 dr. trk. D. L., $375. 65 others. All makes. Tms., trade. 7800 Stony Island-av. Saginaw 1400.

PLYM.—'37 4 DR. DE L. TRK. SED., $445. SUNNYSIDE AUTO CO., 4511 N. LINCOLN.

PLYM.—'36 TOUR. SEDAN, $367. BEAUTIful green, heater, radio. Lanahan Inc. 2522 and 2542 Michigan

P-O-N-T-I-A-C-S,
1937 SEDAN; TRUNK; $445

1939 PONTIAC SEDANS [3], OFFICIALS.	
1938 PONTIAC SEDANS, TRUNKS	$645
1936 PONTIAC SEDAN, TRUNK	345
1935 PONTIAC SEDAN, TRUNK	265
1934 PONTIAC SEDAN OR COUPE	165
1933 PONTIAC SEDAN OR COUPE	135
1937 PONTIAC COACH, TRUNK	395

FITZPATRICK, PONTIAC DEALER.
7727 S. ASHLAND.

PONTIAC—
Today's Best Bets
Get lucky and follow Felz tips. If you like Pontiacs here are 2—1937s—coupes and tour. sedan. Low as
$410
Felz, 1132 Diversey

PONTIAC '37, $495
De luxe 4 dr. 5 pass. touring sedan; trunk, built-in radio, heater, defroster; original finish. This car has been driven very little and will pass for new; sacrifice $495. Your car down, balance 2 years. Open eves.
850 JACKSON-BL.

PONT. 1938, $545
5 pass. sedan, with trunk comp. Finished in a beautiful black. $50 DOWN. OPEN EVENINGS.
3535 N. ASHLAND
NEAR ADDISON-ST. WEL. 0311.

P-O-N-T-I-A-C-S.
Several late models at reduced prices. WARNER PONTIAC. 3637 SOUTHPORT.

Pontiac '37 Conv. Sed., $525.
Beau. Burgundy maroon finish, blk. top, de luxe equip.; mech. exc. A real summer car. CLARK-MAPLE CHEV., 1038 N. CLARK.

PONTIAC—'34 SED. 4 DR. EXC. COND. Radio, etc. Only $195. 1647 S. Pulaski-rd.

ROLLS ROYCE—ALL MODELS ON DISPLAY. 2441 S Michigan. Trailer store.

STUDEBAKER—'38 PRESIDENT CLUB SEdan. This car cannot be confused with the ordinary used car. It's really like new in every detail and could easily be sold as a demonstrator. Small state license. White side wall tires, overdrive. Fram oil filter, heater and defrosters. Just reduced $200 to $695. NO CARRYING CHARGE for 8 mos. Open Sunday. STUDEBAKER BRANCH. 1836 RIDGE, EVANSTON.

STUDEBAKER—DICTATOR CONVERTIBLE coupe, 1935 six cylinder model, finished sparkling black with red leather upholstery. Has heater, loads of extras. Actually 100% in every detail. It's sporty, it's clean, it runs beautifully and it's a real bargain at $325. NO CARRYING CHARGE for 8 mos. STUDEBAKER BRANCH. 3822 LAWRENCE.

STUDE. 1937, $425
Dictator "6" touring, 2 door sedan. Heater, defroster. A real bargain. GUARANTEED BY BIRD-SYKES
2215 S. MICHIGAN.

STUDE.—'36 6 CYL. 4 DR. TRUNK SEDAN; radio; $325; $25 down. 6640 S. Western.

USED AUTOMOBILES FOR SALE.

VACATION SPECIALS!

'38 Packard tour. sedan	$795
'37 Cadillac 60 club cpe.	945
'37 Cadillac 75 tour. sed.	1,045
'37 Cadillac 70 tour. sed.	975
'37 Olds 8 tour. sedan	525
'38 Olds 8 tour. sedan	745
'37 Cadillac 60 tour. sed.	895
'37 Buick 61 trk. sedan	645
'37 La Salle tour. sedan	675
'38 Chrysler bus. cpe.	645
'36 Packard tour. sedan	445
'36 Packard 1403 sedan	625
'36 Ford tour. sedan	285
'32 Buick coupe	145

Lowest Finance Charges.
Broadway Cadillac
5201 Broadway
Long. 7000. Open eves.

. 100 CARS MUST BE SOLD .
Auth. Dodge-Plymouth Dlr. Used Car Dept. 4628 WASHINGTON-BLVD.

STUDE.—1931 5 PASS. SEDAN; FIRST $50 buys car. 640 Madison-st., Oak Park.

Terraplane "6" '38, $445.
De luxe 5 p. sed.; trunk; pass for new. Your car down, 2 years to pay. Independent Finance, Corner 2700 Madison.

TERRAPLANE—'38 VICTORIA 3-5 PASS. coupe; radio, htr.; like new; $495; terms. 3940 GRAND-AVENUE.

Willys '38 4 Dr. Sedan.
Exc. mechanical condition, finish and upholstery like new; priced to sell, $345. CLARK-MAPLE CHEV., 940 MILWAUKEE.

WILLYS—'38 4 DOOR SEDAN, $377. A very clean car, with low mileage. Lanahan Inc. 2522 and 2542 Michigan

AUTOMOBILES WANTED.

HIGH CASH PRICES.
Bring car and title; take home cash. ALSO 7 PASSENGERS.
2246 S. MICHIGAN.
OPEN EVES. TILL 10. CAL. 4437.

CASH FOR YOUR CAR
Ph. Columbus 7180, or Col. 2298.
4707 W. MADISON-ST.

— — MOST CASH FOR YOUR CAR — — IF YOU CAN'T COME IN—CALL US. WE'LL COME OUT. FAIRFAX 1426. 7557 STONY ISLAND.

CASH IN 10 MINUTES,
PHONE US FOR PRICE
2247 S. MICHIGAN. VIC. 1268.

READY CASH—FOR YOUR LATE MODELS used burnt or wrecked autos and trucks. Martin's, 2036 Southport. Diversey 2772.

WESTERN BUYER WANTS 100 SMALL cars at once. Phone Keystone 2767. 3838 N. Western-avenue. Open evenings.

PAY ALL CASH TO PRIVATE PARTY— Any make car. Also pay off notes. 5928 N. WESTERN. LONGBEACH 1223.

WOULD LIKE TO BUY A GOOD USED CAR FROM PRIV. PARTY. PAY ALL CASH. 3939 N. WESTERN. JUN. 4682.

— — SPOT CASH FOR YOUR CAR — — Any make. Any model. 200 MADISON, OAK PARK. EUCLID 267.

JUNKS AND CARS IN ANY COND. '29-'38 WILL CALL. CRAWFORD 5077.

LATE MODEL WRECKS—OLD CARS WTD. Crawford-Lake Wreckers. Kedzie 0908.

LA SALLE OR PACKARD—LATE '38 OR '39 mod. Priv. party. Est. 1133.

PAY HIGH PR. FOR GD. LATE CAR FROM priv. party. 3717 N. Western. Jun. 2350.

PRI. PARTY HAS ALL CASH FOR REAL barg. Address Y 577, Tribune.

PRIV. PARTY HAS $100 FOR GOOD USED car; prefer Plymouth. Pal. 3639.

— HIGHEST CASH FOR LATE MODEL — wrecked junked cars, trucks. Arm. 3500.

HAVE $50 CASH FOR '30-'31 FORD OR Chevrolet. 4329 Addison. Palisade 2777.

WE PAY $25 MORE FOR YOUR CAR! 7416 S. HALSTED. RADCLIFFE 3460.

$165 CASH FOR SEDAN, 1934 OR BETTER. Call Newcastle 3693.

WANT FORD V8 CONV. COUPE OR FORdor; have $135 cash. Fairfax 1847.

WANTED—PLYMOUTH '35 WITH TRK.; cash; pri. party. Address C 73, Tribune.

AUTOMOBILE LOANS.

CASH
IN TEN MINUTES
ON YOUR AUTO OR TRUCK
20 MONTHS TO PAY.
Deal Direct with Owners. Private Consultation Rooms.
WINTER-HIRSCH
20 Years Same Location.
1842 S. MICHIGAN
CALUMET 4290.
WEST SIDE OFFICE
4719 W. MADISON-ST.
AUSTIN 1243.
UNDER STATE SUPERVISION. PLENTY OF FREE PARKING SPACE.

— — INLAND INVESTMENT PLAN — — 224 S. MICHIGAN. WABASH 2934.

AUTO REPAIRING, ACCESSORIES.

1 YEAR GUARANTEE
NO MONEY DOWN, 10 MONTHS TO PAY. No carrying charge within 90 days! NO FINANCE CO.—Deal with Bell direct. Complete overhauling on all makes of cars. Lowest prices. Get our estimate; towing. Open eves. to 8, Sun. to 4. Calumet 7022.
BELL AUTO REPAIR
2452 S. MICHIGAN-AV.

NOTHING DOWN,
20 MONTHS TO PAY. Everything from tops to tires, motors rebuilt, body and fender repairs. Ford motor exch. See us first—24 hour service. Towing. FREE safety tests. ALL WORK GUARANTEED.
EDDIE & EARL,
2536 INDIANA. VIC. 4362.

AUTO REPAIRS FINANCED — NOTHING down, 20 months to pay. Compl. repairs, body and fender work, painting tires, access. Expert work. Lowest prices. Fifth Ave. Auto Service 3945 Fifth-av. Kedzie 1355.

DIRECTIONAL TRUCK LIGHTS—200 SETS [4 lights to a set] in boxes, complete with switches, at cost. ADDRESS T L 202, TRIBUNE.

MOTORCYCLES AND BICYCLES.

WAREHOUSE DISPOSAL OF TRADE-IN bicycles, $3.95 up; terms. Op. eves. till 8. Sun. 1 p. m. 1339 S. CICERO-AV.

BARG.—NEW, USED BOYS'-GIRLS' BALLN bicycles. 3606 Lawrence-av. Jun 2078. Op. ev.

'29 INDIAN 45; VERY GOOD CONDITION $75 cash. Many extras. Hay. 8286.

FOR SALE—'31 HENDERSON DE LUXE price $75. 3601 Montrose. Keystone 1160.

AUTO TIRES.

GUAR. NEW USED AND RETREADED tires $2 up. 3367 Milwaukee. New. 5308.

NEW U. S. ROYAL 2DS—SAVE TO 50%. SERLIN TIRE CO., 1400 S. Michigan-av.

MOTOR TRUCKS.

For Sale.
JAMES F. GOODWIN.
DODGE PLYMOUTH DEALER.

'38 DODGE ½ TON PICKUP	$445
'38 CHEV. ½ TON PICKUP	425
'35 DODGE 1 TON PANEL	195
'35 G. M. C. 1 TON PANEL	195

3719 BROADWAY.

RUBY HAS THE TRUCKS.
All wheelbases, Chevrolets, Fords, Dodges, Internationals, GMC and others. Panels, stakes, van pickups. From $75 to $795.
RUBY CHEVROLET, INC.,
7158 STONY ISLAND. DOR. 2306.

Clark-Maple for Trucks.

'38 Chev. ½ ton panel; like new	$465
'36 Chev. 157 du. hi stake body	$275
'34 Chev. du. 157 hi stake	$125
'32 Chev. sed. deliv.; like new	$125

100 other rebuilt trucks, all types, guar. Clark-Mayple Chev. 940 Milwaukee.

— — — "LANAHAN SPECIALS." — — —

Dodge '35 1 ton panel	$265
Chev. '36 ½ ton sed. delvy.	$260
Internat. '33 ½ ton ch. and cab	$195
Dodge '33 ½ ton panel	$125

M. J. LANAHAN, INC. 2556 S. WABASH

PLYM. '36 PANEL, $295
Very clean throughout. See it.
2235 S. MICHIGAN

B. & W. SPECIALS.
1936 and 1937 Ford DUMPS. 31 OTHERS TO CHOOSE FROM. B. & W. FORD. 907 W. 35TH-ST.

FORD—LATEST '36 1½ TON CHASSIS AND cab; long wheel base; dual wheels. Looks and runs like new. Only $295. Terms, trade. **933 WASHINGTON-BLVD.**

LARGE SELECTION OF FINE RECONDItioned, guaranteed trucks $100 up. 2647 W. CERMAK-ROAD.

DODGE—'35 1½ TON PANEL, FULL PRICE $195; $5 dn.; license free; Ford '30 pickup, $30. City Auto, 1718 S. State.

CHEV.—'38 CHASSIS CAB, DUAL WHEELS, refinished, for $540. Chev. Dealer, 1312 Chicago-avenue, Evanston.

— — 75 RELIABLE USED TRUCKS — — GENERAL MOTORS USED TRUCKS, 1700 W. PERSHING. VIR. 1700.

DODGE TRK.—1 TON PANEL, DEL. NEW Mar. 2, '39. Used slightly. Estate forced to sac., $695. 624 N. Parkside. Col. 7436.

USED TRUCKS—100 TO CHOOSE FROM; all makes; all models; name your price. 3148 OGDEN-AVENUE.

AUTOCAR—5 TON ENGINE UNDER SEAT, with hoist and coal body. Virginia 0210. AUTOCAR TRUCKS, 1716 W. PERSHING.

CHEVROLET—1936 C. & C., DUALS, 157"; reconditioned, o. k.'d; $95 down. Southwest Chev., 9220 S. Ashland. Ced. 3500.

DODGE—1934 ¾ TON PANEL. A REAL BARGAIN FOR ONLY $93. MID-CITY CHEV. 1147 JACKSON.

FORD—'35 TRUCK; SACRIFICE FOR CASH by private party, 1½ ton; very reasonable. Carlson, 3415 Armitage-avenue.

CHEV.—'36 BOULEVARD DELIVERY; ONE owner; like new; cheap. 6640 S. Western.

FORD—'37 STAKE, 112 IN., $75 DN. Ford Dlr. 4922 Broadway.

MACK—A K CHASSIS; EXC. COND. OTHER bargains. Keller, 3315 Archer.

FORD—'37 ¾ TON PANEL, $360. NASH dealer, 1105 Chicago-av., Evanston.

'36 CHEV. 1½ T. PANEL, A1, SACR. $325. 8027 Cottage Grove. Rad. 0212.

INTERNATIONALS, CHEV., FORDS., G.M.C. Perfect Motors. 1230 S. Ashland. Can. 9767

CHEVROLET TRUCK — 1935; WOOD HYdraulic hoist. Reasonable. Rad. 3945.

FINE SELECT. OF USED TRUCKS—LOW prices. West Side Truck Co., 4036 W 16th

DODGE—1½ TON STAKE; GOOD COND Reas. Private owner. Humboldt 3197.

PRIVATE—WILL SAC. '34 CHEV., $135; 1½ t. Trade. 5126 Emerald-av., 2nd floor.

Truck Trailers.

MAN—TO BUY TRACTOR AND TRAILER beer run to Milwaukee. 2512 Archer.

MAN TO BUY TRACTOR TO PULL CO. trailer; shrt. haul; 2 yr. cont. 2715 S. Wells.

Wanted.

20 TRUCK DRIVERS—EXPER.; OWNING their own tractors or who are in financial position to buy them; must have sleeper cabs and be late models; full co-operation from company and yearly contract. Apply in person or by letter. Monark Motor Freight System, Inc., 2299 S. Lumber-st., Chicago.

AUTOMOBILE HOUSE TRAILERS.

For Sale.

ALL MODELS NEW AND USED; NEW 1939 trailers, $135 to $1,000; sm. dn. paymts., bal. like rent. We finance all sales. Factory Distributor. 7424 Stony Isl. Dor. 5001.

PRIV. 6440 S. WESTERN—18 FT. CELOtex insul.; steel const.; leather ext.

BARG.—USED KLINGER, $150. WITT'S, 8106 Joliet-road [U. S. hwy. 66], Lyons, Ill.

BEAU. TRAILER—FULLY EQUIP.; LIKE new; sleeps 4; rare opport. 6615 Perry.

To Rent.

GOING TO THE FAIR? RENT A TRAILER. $20 per week. 2442 Touhy-avenue.

AUTO CREDITS.

$125 CREDIT 1939 CHEV. ASHLAND-AV. Mtr. Sales, 5436 S. Ashland. Drex. 7812 after 7 p. m.

WILL SACR. MY $285 CHRYSLER OR $215 Plymouth credit on Midland Motors, 1640 Ogden-av. Van Buren 5266.

$400 OLDS CRED. ON KAILER-YOUNG'S, 5001 Broadway. Best offer. Rav. 6909

AUTOS, TRUCKS TO RENT.

NEW CHEVROLET PASSENGER CARS — Chevrolet G. M. C. panel or stake trucks ½ to 2 tons. Rent without driver, by day week, year. Low rates. DELaware 7272.

RENT A TRUCK BY HOUR, DAY, WEEK year; ½ to 2 ton panel stake bodies without driver. Low rates. Harrison 4806

CLOTHING, FURS, ETC.

SLIGHTLY USED GENUINE EASTERN mink coat, taken in trade. Original price $1,250; now $250. Real bargain. MILLER FUR CO., 166 N. Michigan-av.

HIGHEST CASH PAID FOR MEN'S USED clothing, ladies' fur coats. We call. Abbott Resale, 4086 Broadway. Lakeview 6820.

CASH FOR MEN'S USED CLOTHING, FUR coats. 2624 N. Clark. Div. 2794. We call.

MUST SACRIFICE MINK COAT—PHONE weekdays. Miss Connolly. Radcliffe 0680.

BOATS, YACHTS, ETC.

FOR SALE—14 FT. STEP-OUTBOARD WITH trailer, cover, car hitch, 1938 22 H. P. Johnson mtr. 2 props. 5944 S. Western.

RENT OUTBOARD MOTORS BY DAY OR week. Maypole's, 5901 W. Madison.

WILL PAY CASH OR TRADE YOUR OLD outbrd. mtr. S. Benson. 1339 S. Cicero-av.

15 FT. SAILBOAT—READY FOR WATER. Complete sails. Address T A 67, Tribune.

16 FT. INBOARD, DE WITTE RUNABOUT. Universal marine engine; barg. Pul. 9532.

WANTED TO BUY.

CASH FOR GUNS, GOLF CLUBS, CAMERAS, Binoculars. KLEIN'S. 508 S. Halsted.

TERMS OF SUBSCRIPTION OF THE TRIBUNE

Order for mail subscription must be accompanied by remittance to cover.

Rates in Illinois [outside Chicago], Indiana, Iowa, Michigan, and Wisconsin:

Daily, without Sunday, one year, $5.00; six months, $2.50; three months, $1.35; two months, $1.00; one month, 50 cents.

Daily, with Sunday, one year, $12.50; six months, $6.25; three months, $3.15.

Sunday only, one year, $7.50; one month $1.00.

Rates of subscription in postal zones 3 and 4 [measured from Chicago], outside of Illinois, Indiana, Iowa, Michigan, and Wisconsin:

Daily, without Sunday, one year, $7.50; one month, $1.00.

Daily and Sunday, one year, $15.00; one month, $2.00.

Rates of subscription in zones 5, 6, 7, and 8 [measured from Chicago], Canada and Mexico:

Daily, without Sunday, one year, $12.00; one month, $1.50.

Sunday only, one year, $7.50; one month, $1.00.

Daily and Sunday, one year, $19.50; one month, $2.50.

Foreign: Daily Tribune only, $25.00 per year; with Sunday, $42.00 per year.

Give postoffice address in full, including county and state. Remit in express money order, draft, or in registered letter at our risk to The Tribune company, publishers, Tribune square, Chicago.

We cannot be responsible for currency sent through the mail.

Persons wishing to take The Tribune by carrier may order it by postal card or telephone Superior 0100. When delivery is irregular, make complaint.

All unsolicited manuscripts, articles, letters, and pictures sent to The Tribune are sent at the owner's risk, and The Tribune company expressly repudiates any liability or responsibility for their safe custody or return.

MEMBER OF THE ASSOCIATED PRESS.

The Associated Press is exclusively entitled to the use for publication of all news dispatches credited to it or not otherwise credited to this paper, and also to the local news published herein.

All rights of republication of special dispatches herein also are reserved.

Woman Skipper Returns from 30,000 Mile Sailing Cruise—Thousands Take Refuge from Heat at City's Beaches

[Associated Press Wirephoto.]

Mrs. Marion Rice Hart, who took up sailing and stayed at it 3 years, piloting 90 foot ketch into port at New York, ending 30,000 mile sail to 101 ports. (Story on page 3.)

Overalls over her legs to keep off flies, a woman eats her lunch while cooling off at Oak Street beach.
[TRIBUNE Photo.] (Story on page 7.)

[TRIBUNE Photo.]

Gay party at Oak Street beach last night intent on their play in the sand. Thousands used the city's miles of beaches yesterday to escape from the withering heat. (Story on page 7.)

[TRIBUNE Photo.]

George Henneman (right), business agent for painters union who is charged with carrying a deadly weapon, in court yesterday with attorney, John V. Clinnin. (Story on page 9.)

Miss Juliet Caliendo getting tickets ready at city hall for Chicago Police and Fire Thrill show in Soldiers' field July 16.
[TRIBUNE Photo.] (Story on page 5.)

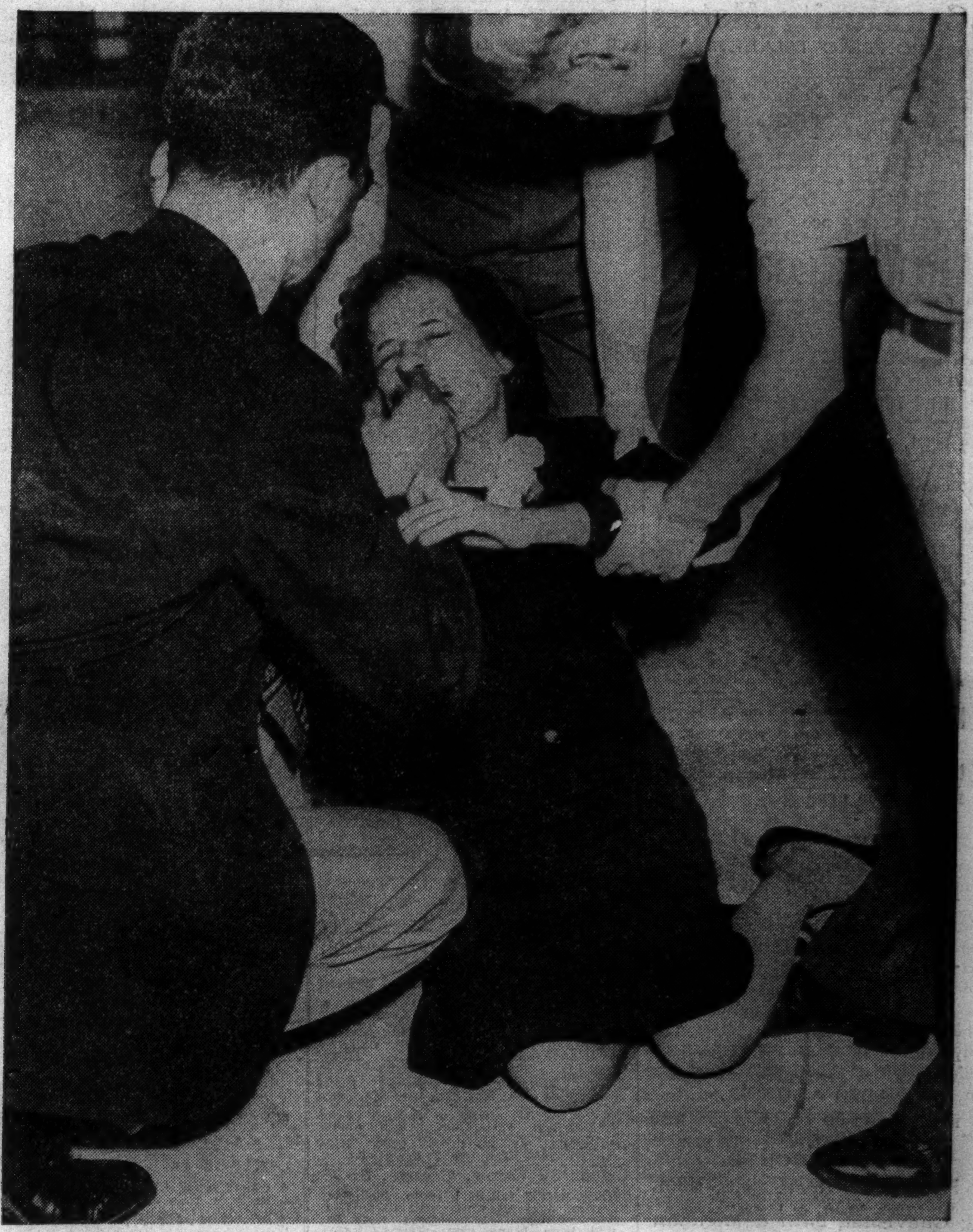

[TRIBUNE Photo.]

Onlookers helping Mrs. Annie Cathony after she fainted in Felony court when her husband received a one year sentence for passing a bad check. (Story on page 7.)

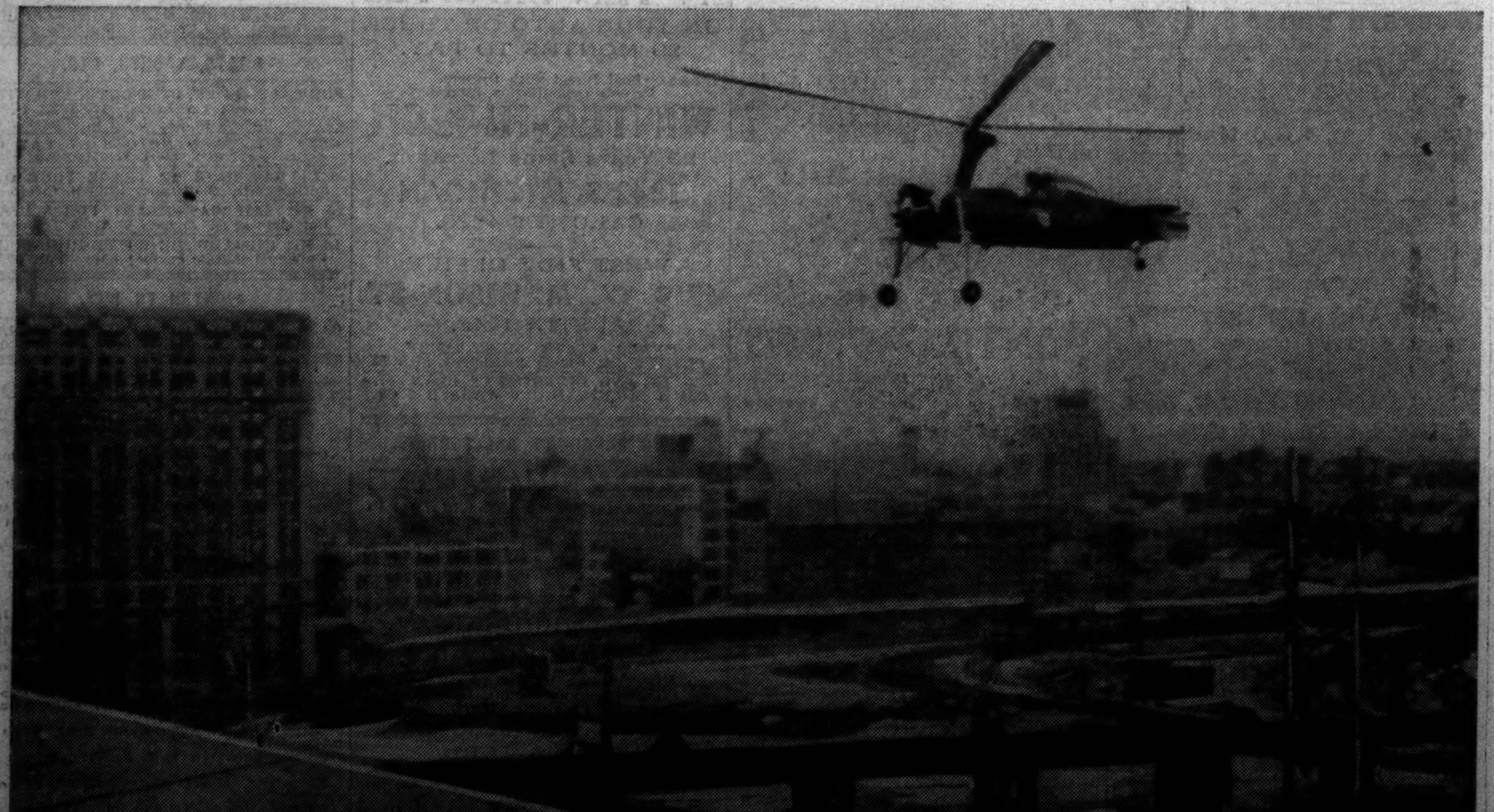

[Associated Press Wirephoto.]

Autogiro approaching landing atop postoffice at Philadelphia, Pa., with first bag of airmail from Camden, N. J., airport. The six mile trip is made in 5 minutes in the autogiro, which makes long truck trip unnecessary. (Story on page 3.)

[Associated Press Wirephoto.]

Col. Charles A. Lindbergh making last minute examination of plane before taking off from air field at San Jose, Cal. He flew his Seversky P-36 pursuit plane to Little Falls, Minn., his old home town. (Story on page 3.)